

**SEWER JUNCTION INFORMATION
FOR SEWER ID MA20001019**

REFERENCE—METERS SOUTH OF MANHOLE MH20000952

| DIST. FROM REF. MANHOLE | JUNCTION DIA. | CLOCK REF. | SERVICE TYPE | DESCRIPTION |
|-------------------------|---------------|------------|--------------|-------------|
| 1.9 | 150 | 02 | JN | CAPPED |
| 2.8 | 100 | 02 | CN | - |
| 3.6 | 150 | 11 | JN | CAPPED |
| 5.4 | 150 | 10 | CN | - |
| 13.7 | 100 | 02 | CN | LIVE |
| 21.0 | 100 | 10 | JN | - |
| 22.7 | 100 | 10 | JN | - |
| 31.8 | 100 | 01 | JN | CAPPED |
| 33.6 | 100 | 02 | CN | LIVE |
| 39.1 | 150 | 10 | JN | LIVE |
| 50.1 | 150 | 02 | JN | LIVE |
| 53.7 | 150 | 10 | CN | LIVE |
| 55.5 | 150 | 11 | JN | CAPPED |
| 68.2 | 150 | 02 | JN | LIVE |
| 71.9 | 150 | 10 | JN | CAPPED |
| 73.3 | 150 | 11 | CNI | - |
| 77.3 | 100 | 10 | CN | LIVE |
| 79.0 | 200 | 06 | JN | - |

ALL JUNCTION INFORMATION
BASED ON CCTV INSPECTION

**FOR CONTINUATION
SEE DRAWING 9857** **FREEMONT BAY (E. LEG)**

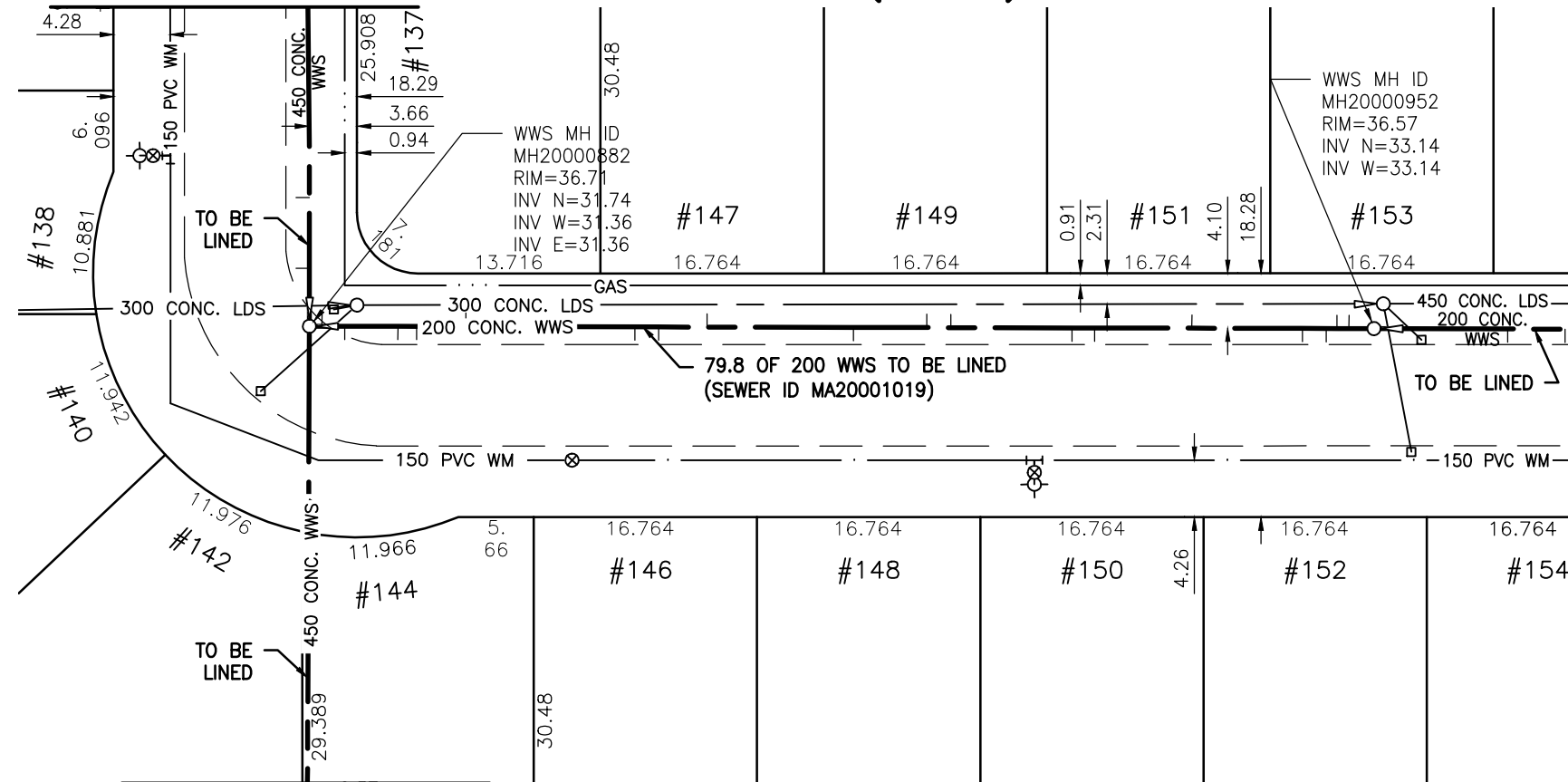

FOR CONTINUATION
SEE DRAWING 9868

FOR CONTINUATION
SEE DRAWING 9856



WARNING

IF POWER EQUIPMENT OR EXPLOSIVES ARE TO BE USED FOR EXCAVATION ON THIS PROJECT THE CONTRACTOR MUST:

- 1) NOTIFY THE GAS COMPANY OF THE PROPOSED LOCATION OF EXCAVATION.
- 2) TAKE PRECAUTION TO AVOID DAMAGE TO GAS COMPANY INSTALLATIONS.

SEE PROVINCIAL REGULATION 140/92 FOR DETAILS

METRIC

WHOLE NUMBERS INDICATE MILLIMETRES
DECIMALIZED NUMBERS INDICATE METRES

BENCH MARK: W. side Cavalier Dr., S. of Fairlane Ave., Tblt. in E. Conc. foundation No. 664 Cavalier Dr., 2.5 m S. & 0.2 m below brick of N.E. Cor. of dwelling.



BID OPPORTUNITY 927-2011

| LOCATION APPROVED UNDERGROUND STRUCTURES SUPV. U/G STRUCTURES COMMITTEE _____ DATE _____ NOTE: LOCATION OF UNDERGROUND STRUCTURES AS SHOWN ARE BASED ON THE BEST INFORMATION AVAILABLE BUT NO GUARANTEE IS GIVEN THAT ALL EXISTING UTILITIES ARE SHOWN OR THAT THE GIVEN LOCATIONS ARE EXACT. CONFIRMATION OF EXISTENCE AND EXACT LOCATION OF ALL SERVICES MUST BE OBTAINED FROM THE INDIVIDUAL UTILITIES BEFORE PROCEEDING WITH CONSTRUCTION. | B.M. 40-026 ELEV. 237.452m | <p>Stantec Consulting Ltd. 905 Waverley Street, Winnipeg, Manitoba Tel 204-489-5900 Fax 204-453-9012</p> | ENGINEER'S SEAL CONSULTANT DRAWING NO. C-198 | <p>THE CITY OF WINNIPEG WATER AND WASTE DEPARTMENT</p> | SHEET OF 101 119 | | | | | | |
|--|---|---|---|---|----------------------------|-----------|------|----|--|--|--|
| | <table border="1"> <thead> <tr> <th>NO.</th> <th>REVISIONS</th> <th>DATE</th> <th>BY</th> </tr> </thead> <tbody> <tr> <td> </td> <td> </td> <td> </td> <td> </td> </tr> </tbody> </table> | | | | NO. | REVISIONS | DATE | BY | | | |
| NO. | REVISIONS | DATE | BY | | | | | | | | |
| | | | | | | | | | | | |

\\CD1201-F02\work_group\1112\active\111213220\drawing\402_design\sheet_files\13220c-186-766.dwg
 Date: 2011-12-19 4:47pm Login: Ammeter, Wes