

THIS DRAWING MUST NOT BE SCALED.
 THE GENERAL CONTRACTOR SHALL VERIFY ALL DIMENSIONS, DATUMS, AND LEVELS PRIOR TO COMMENCEMENT OF WORK. ALL ERRORS AND OMISSIONS TO BE REPORTED TO NUMBER TEN ARCHITECTURAL GROUP BEFORE PROCEEDING.
 VARIATIONS AND MODIFICATIONS TO WORK SHOWN ON THESE DRAWINGS SHALL NOT BE CARRIED OUT WITHOUT WRITTEN PERMISSION OF NUMBER TEN ARCHITECTURAL GROUP.
 THIS DRAWING IS THE EXCLUSIVE PROPERTY OF NUMBER TEN ARCHITECTURAL GROUP AND THE COPYRIGHT IN THE SAME REMAINS RESERVED TO THEM. IT MAY BE REPRODUCED ONLY WITH THE PERMISSION OF NUMBER TEN ARCHITECTURAL GROUP, IN WHICH CASE THE REPRODUCTION MUST BEAR THEIR NAME.

REVISION NO.	DESCRIPTION	REVISED/ISSUED/PLOTTED

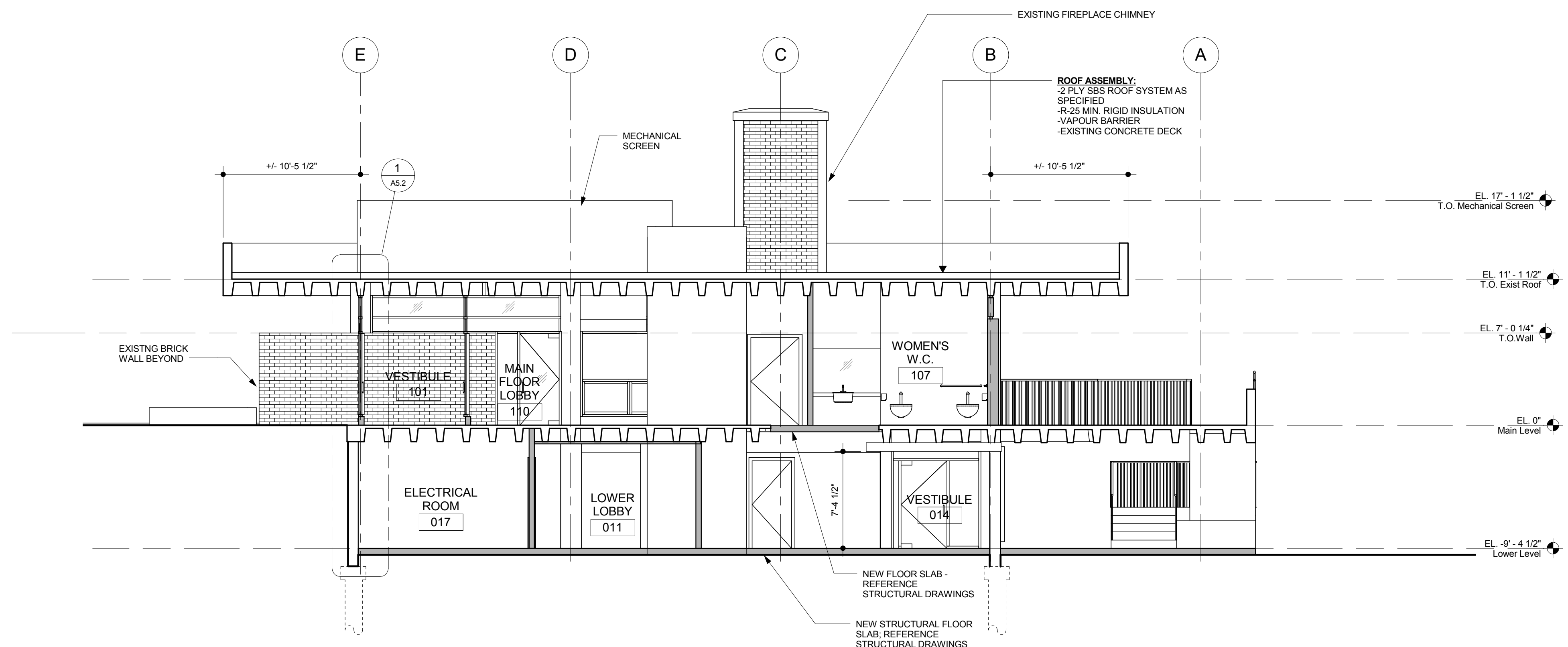

1 Partial Section - Entrance Vestibule
 A3.2 3/16" = 1'-0"

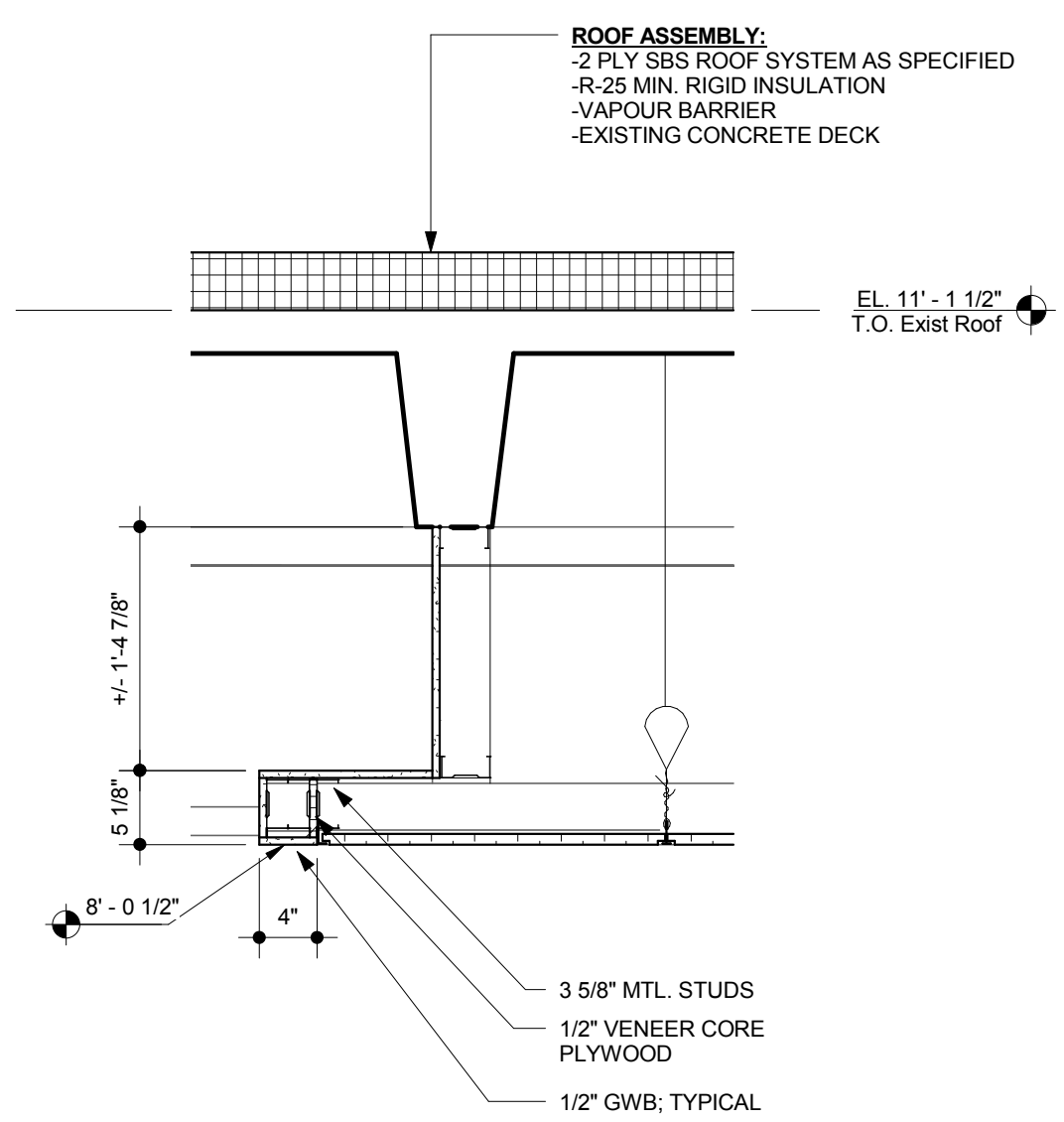

3 Detail - Dining Room Bulkhead
 A3.2 1" = 1'-0"

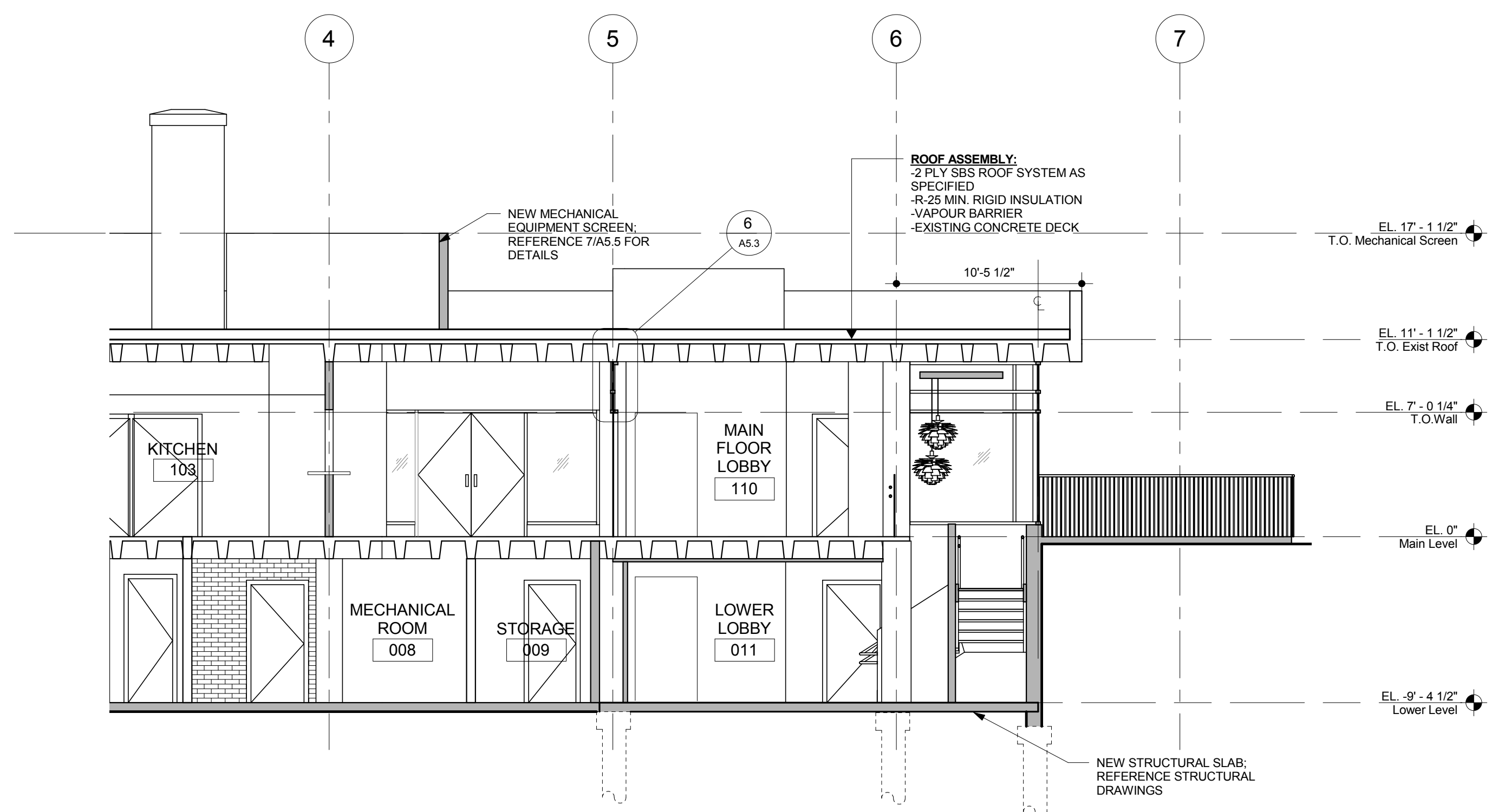

2 Section 8
 A3.2 3/16" = 1'-0"

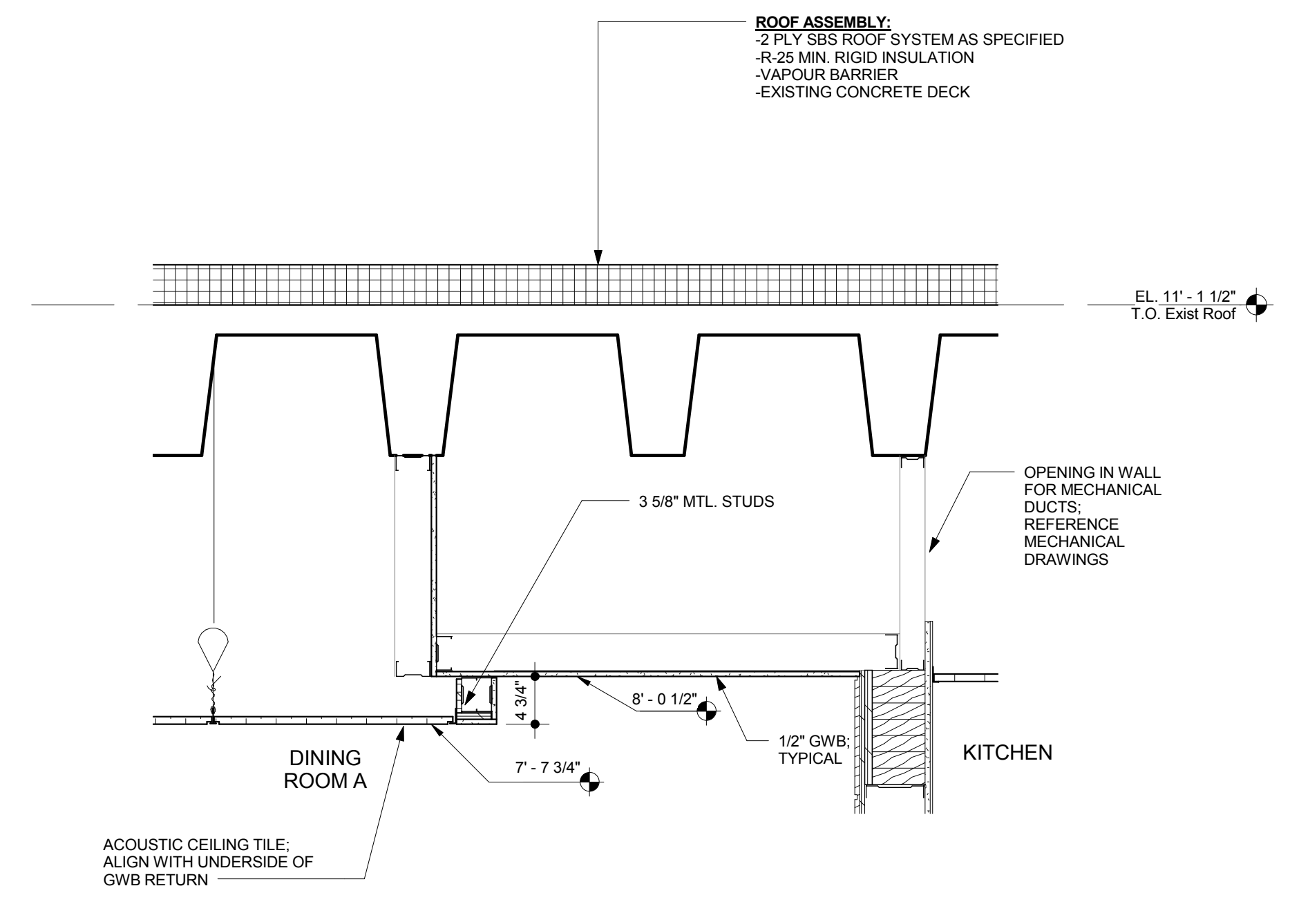

4 Detail - Dining Room Bulkheads
 A3.2 1" = 1'-0"

PRE-TENDER REVIEW SET

numberTEN architectural group

winnipeg MB regina SK victoria BC
 204 942.0981 306 721.1501 250 360.2106

architecture • interior design • graphic design

Peguis Pavillon Upgrades and Entry Addition
 Kildonan Park
 Winnipeg, Manitoba, Canada

Building Sections

sheet title

consultant

scale: As indicated
 date: NOV 21 2011
 drawn by: Author
 checked by: Checker

project no. 2011026 sheet no. A3.2