

THIS DRAWING MUST NOT BE SCALED.
 THE GENERAL CONTRACTOR SHALL VERIFY ALL DIMENSIONS, DATUMS, AND LEVELS PRIOR TO COMMENCEMENT OF WORK. ALL ERRORS AND OMISSIONS TO BE REPORTED TO NUMBER TEN ARCHITECTURAL GROUP BEFORE PROCEEDING.
 VARIATIONS AND MODIFICATIONS TO WORK SHOWN ON THESE DRAWINGS SHALL NOT BE CARRIED OUT WITHOUT WRITTEN PERMISSION OF NUMBER TEN ARCHITECTURAL GROUP.
 THIS DRAWING IS THE EXCLUSIVE PROPERTY OF NUMBER TEN ARCHITECTURAL GROUP AND THE COPYRIGHT IN THE SAME BEING RESERVED TO THEM. IT MAY BE REPRODUCED ONLY WITH THE PERMISSION OF NUMBER TEN ARCHITECTURAL GROUP, IN WHICH CASE THE REPRODUCTION MUST BEAR THEIR NAME.

REVISION NO.	DESCRIPTION	REVISED/ISSUED/ PLOTTED
1	Revision 1	March 8, 2012

WALL LEGEND

	Existing Walls to Remain
	Existing Walls to be Demolished
	New Walls
	1 Hour Wall - New
	1 Hour Wall - Existing

WALL TYPES

W1a -	5/8" GWB 3 5/8" MTL. STUDS 5/8" GWB
W1b -	1/2" GWB 2 1/2" MTL. STUDS 1/2" GWB
W1c -	1/2" GWB 6" MTL. STUDS 1/2" GWB
W1d -	2 1/2" MTL. STUDS 1/2" GWB
W2a -	FRP PANEL 1/2" MOISTURE RESISTANT GWB 6" MTL. STUDS 1/2" PLYWOOD 1/2" WOOD PANEL
W2b -	FRP PANEL 1/2" MOISTURE RESISTANT GWB 3 5/8" MTL. STUDS 1/2" PLYWOOD 1/2" WOOD PANEL
W3 -	1/2" MOISTURE RESISTANT GWB 6" MTL. STUDS 1/2" MOISTURE RESISTANT GWB
W4 -	1/2" MOISTURE RESISTANT GWB 6" MTL. STUDS 1/2" PLYWOOD 1/2" WOOD PANEL
W5 -	1/2" GWB MOISTURE RESISTANT 3 5/8" MTL. STUDS 1/2" GWB
W6 -	4" CMU BLOCK CERAMIC TILE
W7 -	3 5/8" MTL. STUDS 1/2" MOISTURE RESISTANT GWB FRP PANEL
W8 -	1/2" GWB 3 5/8" MTL. STUDS 1/2" MOISTURE RESISTANT GWB FRP PANEL
W9 -	4" GLAZED CONCRETE BLOCK
W10a -	4" CONCRETE MASONRY
W10b -	6" CONCRETE MASONRY
W10c -	8" CONCRETE MASONRY
W12a -	1/2" MTL. FURRING CHANNELS 1/2" PLYWOOD 1/2" WOOD PANEL
W12b -	2 1/2" MTL. STUDS 1/2" PLYWOOD 1/2" WOOD PANEL
W12c -	3 5/8" MTL. STUDS 1/2" PLYWOOD 1/2" WOOD PANEL

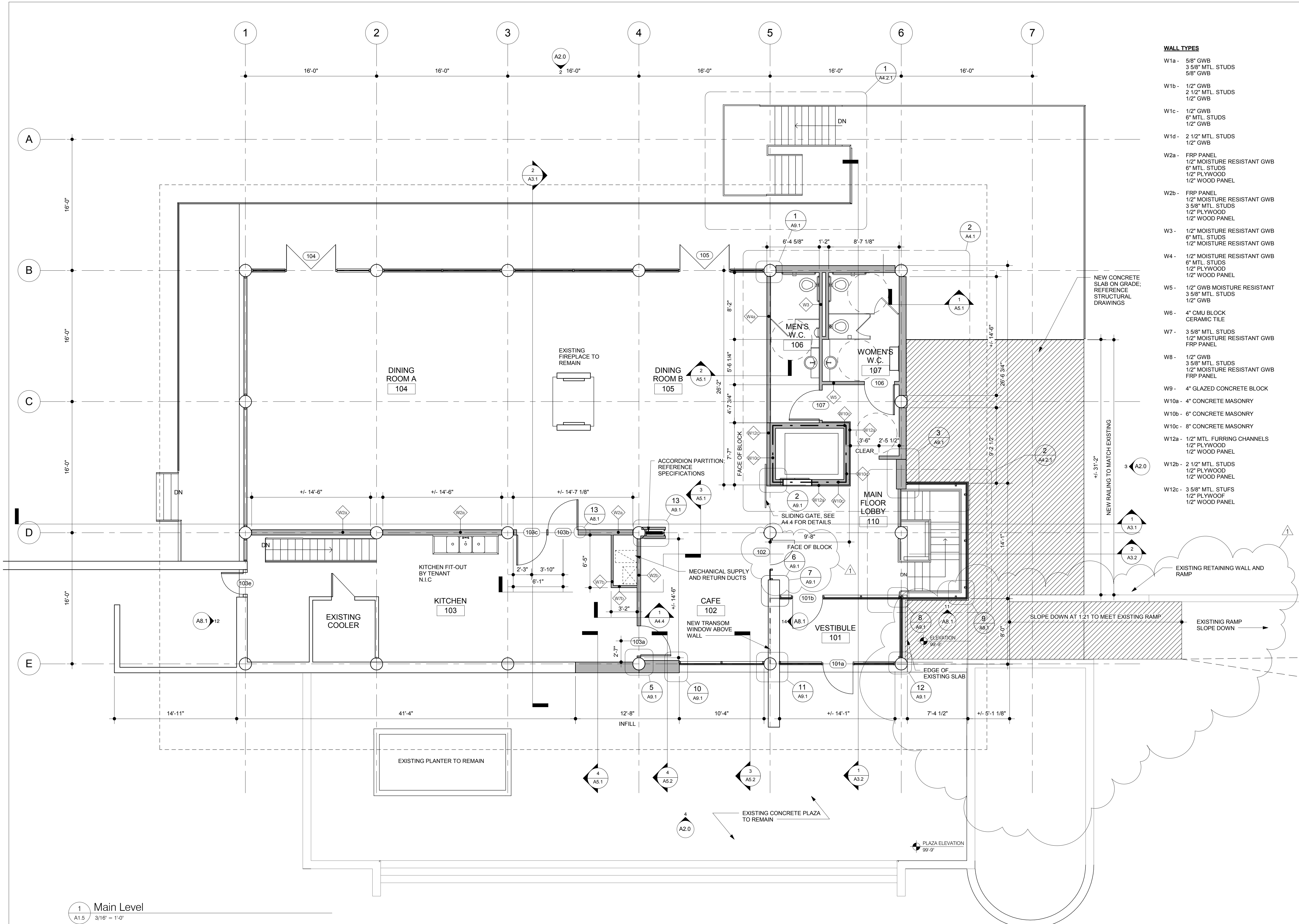

**PRE-TENDER
REVIEW SET**

numberTEN
 architectural group
 winipeg MB regina SK victoria BC
 204 942.0981 306 721.1501 250 360.2106
 architecture • interior design • graphic design

Peguis Pavillon Upgrades and
 Entry Addition
 Kildonan Park
 Winnipeg, Manitoba, Canada

Main Floor Plan

consultant

scale: As indicated
 date: March 3, 2012
 drawn by: Author
 checked by: Checker
 project no. 2011026
 sheet no. **A1.5**

1 Main Level
 A1.5 3/16" = 1'-0"