

BENCHMARK: 84R635 - Lake Crest Rd. & Waverley St., Tblt. on top of 0.05m dia. x 2.4m iron pipe, 14.2m N. of S.L. of Lake Crest Rd. & 0.6m E. of E.L. of Waverley St.

WORK POINT LOCATION & ELEVATION				
BM.	NORTHING	EASTING	ELEVATION	DESCRIPTION
B.M.	-	-	232.457	76-030
TBM-1	5519302.32	629888.27	-	IRON BAR
TBM-2	5519185.39	630551.10	-	IRON BAR
WP-1	5519187.48	630087.90	227.38	TOP OF CULVERT BOTTOM SLAB

**APEGM**  
 Certificate of Authorization  
 Stantec Consulting Ltd.  
 No. 1301 Date: \_\_\_\_\_

**LOCATION APPROVED UNDERGROUND STRUCTURES**

SUPV. U/G STRUCTURES COMMITTEE DATE \_\_\_\_\_

NOTE:  
 LOCATION OF UNDERGROUND STRUCTURES AS SHOWN ARE BASED ON THE BEST INFORMATION AVAILABLE BUT NO GUARANTEE IS GIVEN THAT ALL EXISTING UTILITIES ARE SHOWN OR THAT THE GIVEN LOCATIONS ARE EXACT. CONFIRMATION OF EXISTENCE AND EXACT LOCATION OF ALL SERVICES MUST BE OBTAINED FROM THE INDIVIDUAL UTILITIES BEFORE PROCEEDING WITH CONSTRUCTION.

B.M.	76-030	ELEV.	232.457m
0	ISSUED FOR TENDER	11.07.15	K.S.A.
NO.	REVISIONS	DATE	BY

**Stantec Consulting Ltd.**  
 905 Waverley Street, Winnipeg, Manitoba  
 Tel 204-489-5900 Fax 204-453-9012

DESIGNED BY: K.S.A. CHECKED BY: V.M.M. / K.S.A.  
 DRAWN BY: J.M.B. APPROVED BY: K.S.A.

HOR. SCALE: 1:150  
 VERTICAL: \_\_\_\_\_

RELEASED FOR CONSTRUCTION: \_\_\_\_\_  
 DATE: 09.12.11

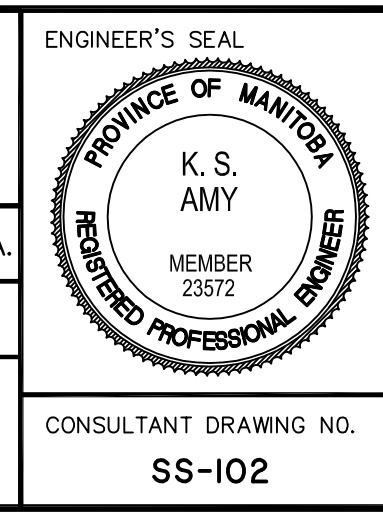

**THE CITY OF WINNIPEG**  
 PUBLIC WORKS DEPARTMENT  
 ENGINEERING DIVISION

**WWARP PART I**  
 KENASTON BOULEVARD EXTENSION - N.B. LANES  
 NORTH TOWN ROAD TO BISHOP GRANDIN BOULEVARD  
 CONCRETE CULVERT EXTENSION  
 SITE PLAN - OUTLET DEMOLITION & EXCAVATION

SHEET 40 OF 65  
 CAD FILE DRAWING NUMBER 04840ss-102-727.dwg  
 CITY DRAWING NUMBER C375-II-02

CONSULTANT DRAWING NO. SS-102