

B SIZE 11" X 17" (279mm x 432mm)

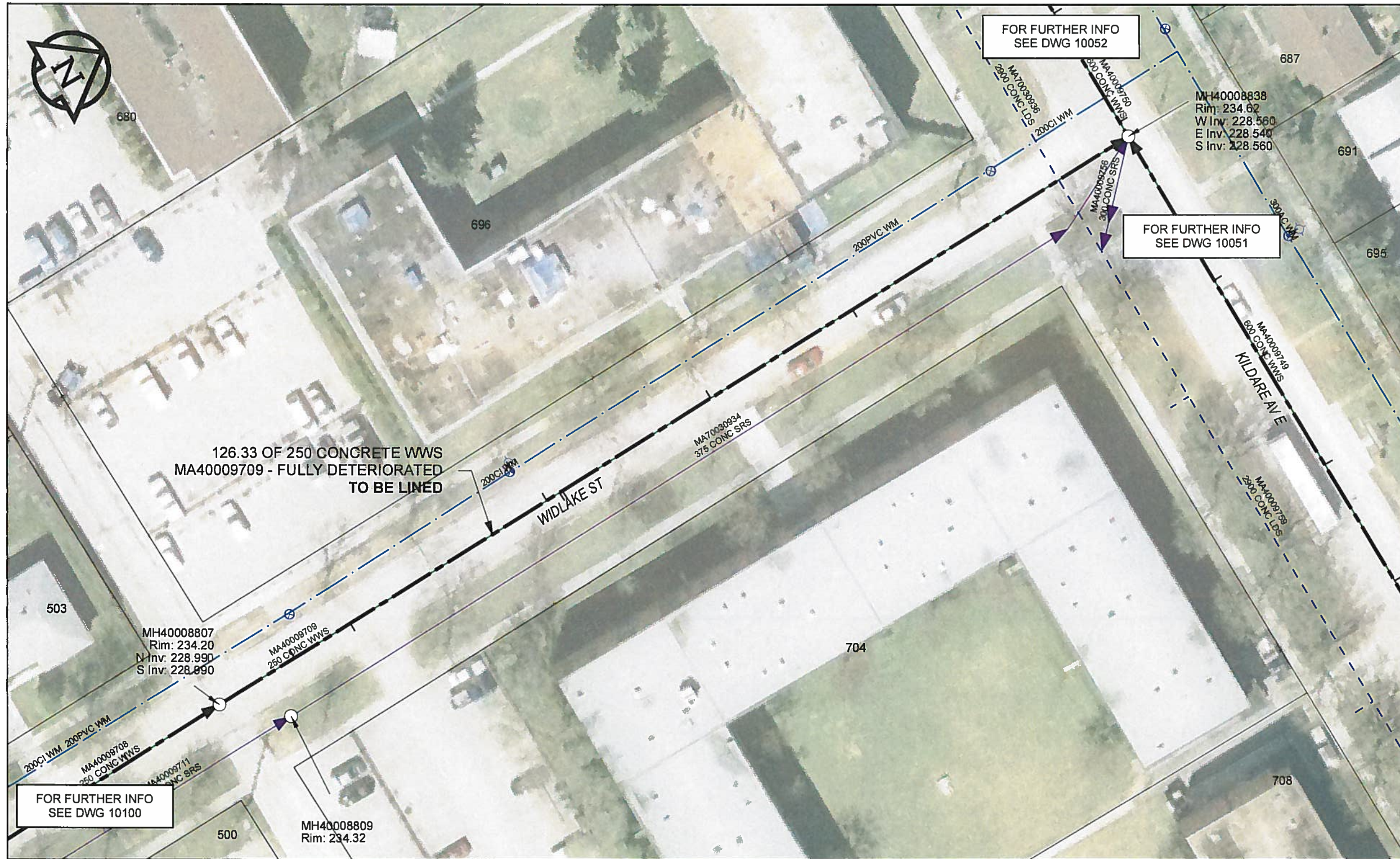

**SEWER JUNCTION INFORMATION**

REF MH*	DIST FROM*	REF MH	SIZE*	CLOCK AT*
MH40008807	10.40		150Ø	11
MH40008807	18.10		150Ø	01
MH40008807	45.40		100Ø	10
MH40008807	47.20		150Ø	02
MH40008807	47.60		150Ø	01
MH40008807	68.20		250Ø	11
MH40008807	87.90		150Ø	01

\*JUNCTION INFORMATION FROM VIDEO INSPECTION

**WARNING**

IF POWER EQUIPMENT OR EXPLOSIVES ARE TO BE USED FOR EXCAVATION ON THIS PROJECT, THE CONTRACTOR MUST:

- 1) NOTIFY THE GAS COMPANY OF THE PROPOSED LOCATION OF EXCAVATION.
- 2) TAKE PRECAUTION TO AVOID DAMAGE TO GAS COMPANY INSTALLATIONS.

SEE PROVINCIAL REGULATION 140/92 FOR DETAILS

**APEGM**  
 Certificate of Authorization  
 AECOM Canada Ltd.  
 No. 4671 Date: 12/02/16

**METRIC**  
 WHOLE NUMBERS INDICATE MILLIMETRES  
 DECIMALIZED NUMBERS INDICATE METRES

0 2.5 5 10 15 20  
 Meters

BID OPPORTUNITY NO.1048-2011

AECOM REVIEW	DRFT CHK	FILE NAME: 60224031-01-C-104-R0X.PDF	Saved By: JZ								
	DRFT CHK	60224031-01-C-104-R0X.PDF	JZ								
LOCATION APPROVED UNDERGROUND STRUCTURES		Can-Net GPS Reference Station WINN/810									
SUPR. U/G STRUCTURES COMMITTEE DATE NOTE: LOCATION OF UNDERGROUND STRUCTURES AS SHOWN ARE BASED ON THE BEST INFORMATION AVAILABLE. BUT NO GUARANTEE IS GIVEN THAT ALL EXISTING UTILITIES ARE SHOWN OR THAT THE GIVEN LOCATIONS ARE EXACT. CONFIRMATION OF EXISTENCE AND EXACT LOCATION OF ALL SERVICES MUST BE OBTAINED FROM THE INDIVIDUAL UTILITIES BEFORE PROCEEDING WITH CONSTRUCTION.		<table border="1"> <tr> <td>0</td> <td>ISSUED FOR CONSTRUCTION</td> <td>12/02/21</td> <td>JZ</td> </tr> <tr> <td>NO.</td> <td>REVISIONS</td> <td>YY/MM/DD</td> <td>BY</td> </tr> </table>		0	ISSUED FOR CONSTRUCTION	12/02/21	JZ	NO.	REVISIONS	YY/MM/DD	BY
0	ISSUED FOR CONSTRUCTION	12/02/21	JZ								
NO.	REVISIONS	YY/MM/DD	BY								

**AECOM**

DESIGNED BY ALD  
 CHECKED BY PC  
 DRAWN BY JZ  
 APPROVED BY [Signature]  
 HOR. SCALE 1:500  
 VERT. SCALE N/A  
 DATE 12/02/16

PROFESSIONAL'S SEAL  
 PROVINCE OF MANITOBA  
 K. FITCHETT  
 REGISTERED ENGINEER  
 CONSULTANT DRAWING NO. 60224031-01-C-104-R0X.mxd

**THE CITY OF WINNIPEG WATER AND WASTE DEPARTMENT**

2011 WASTE WATER SEWER RENEWALS  
 BY CIPP LINING  
 CONTRACT 20  
 WIDLAKE ST  
 126.3m S OF KILDARE AVE TO KILDARE AVE

SHEET 104 OF 112  
 CITY DRAWING NUMBER 10099 REV 0