

APPENDIX 'A'

BUS STOP UPGRADE FOUNDATION DETAILS

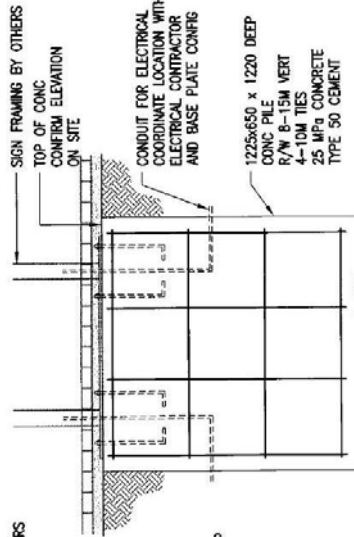
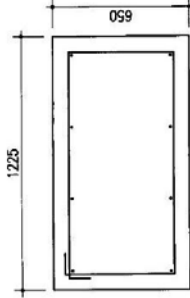

BUS STOP TOTEM FOUNDATION

1:20

- ALL REINFORCING STEEL TO BE CSA G30.18 400 MPa NEW DEFORMED BARS
- CONCRETE COVER TO VERTICAL BARS SHALL BE 75.
- ANCHOR BOLTS TO BE PROVIDED BY OTHERS AND SET BY CONTRACTOR.

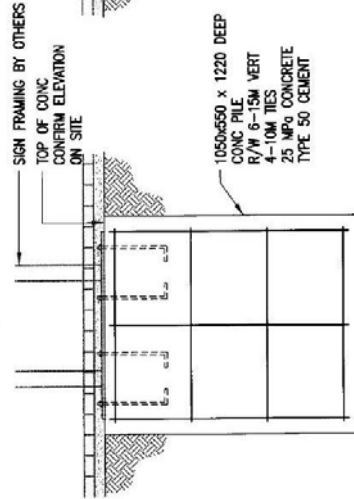
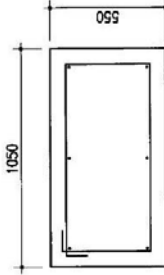

TRANSIT INFORMATION POSTER KIOSK FOUNDATION

1:20

- ALL REINFORCING STEEL TO BE CSA G30.18 400 MPa NEW DEFORMED BARS
- CONCRETE COVER TO VERTICAL BARS SHALL BE 75.
- ANCHOR BOLTS TO BE PROVIDED BY OTHERS AND SET BY CONTRACTOR.

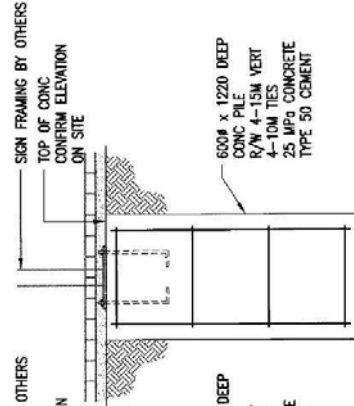
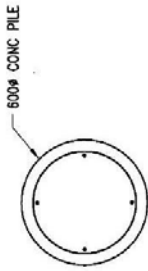

OPTION B

BUS STOP FLAGS FOUNDATION

1:20

- ALL REINFORCING STEEL TO BE CSA G30.18 400 MPa NEW DEFORMED BARS
- CONCRETE COVER TO VERTICAL BARS SHALL BE 75.
- ANCHOR BOLTS TO BE PROVIDED BY OTHERS AND SET BY CONTRACTOR.

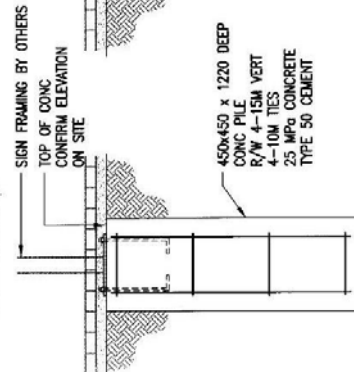
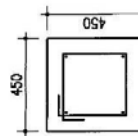

OPTION A



PROFESSIONAL ENGINEER
 MAL KIEWICZ
 No. 235 Date: MAY 15 2007



CROSIER KILGOUR & PARTNERS LTD.
 Consulting Structural Engineers
 300-275 Carlton St., Winnipeg, MB R3C 2J5
 Tel: (204) 942-7891 Fax: (204) 543-7507

Project: WINNIPEG TRANSIT SIGNS		Manitoba	
Sheet Title: FOUNDATIONS		Sheet No. S-1	
Design: JMN	Drawn By: JMN	Date: MAY 10, 2007	File: 2007-0251