SHEET: COW-A1 (05/2005)

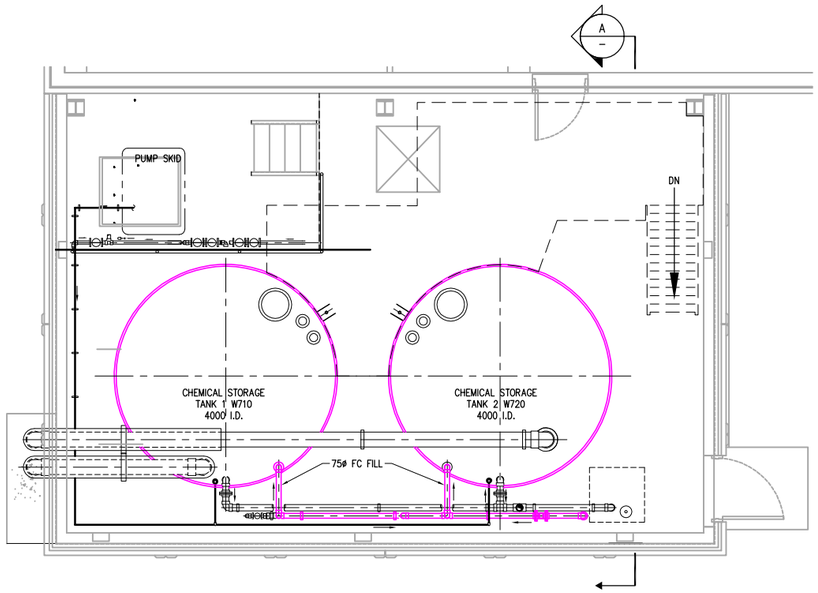

1 PLAN ON CHEMICAL STORAGE BUILDING
SCALE 1:50

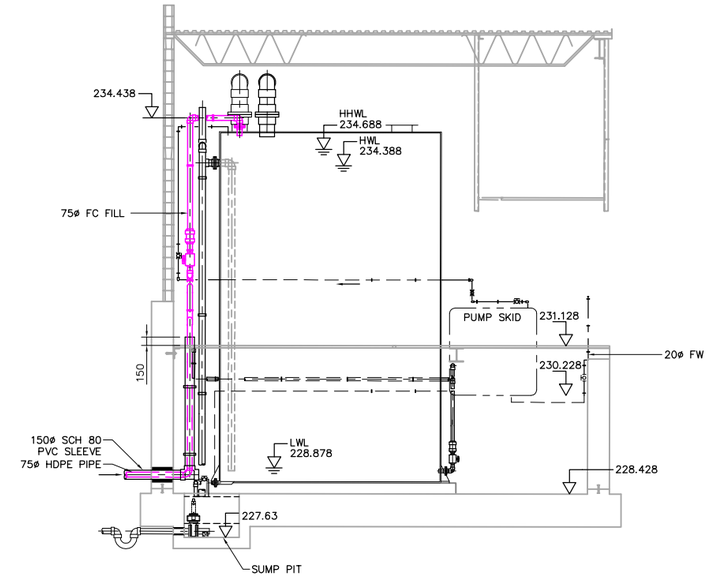

A SECTION
SCALE 1:50

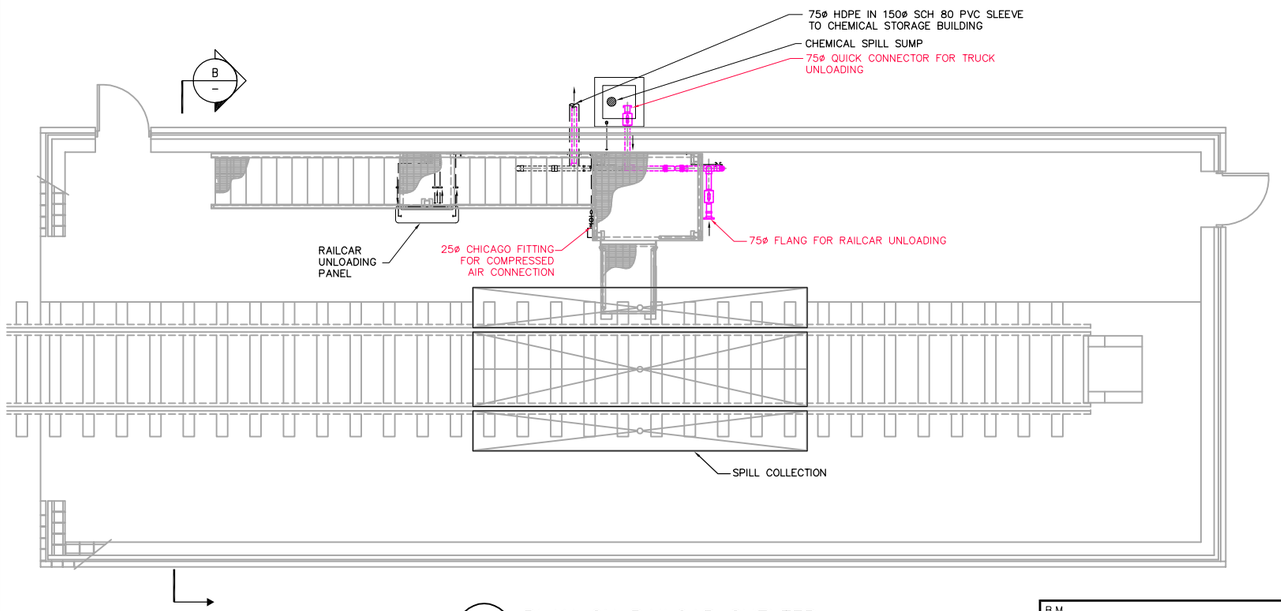

2 PLAN ON RAILCAR SHELTER
SCALE 1:50

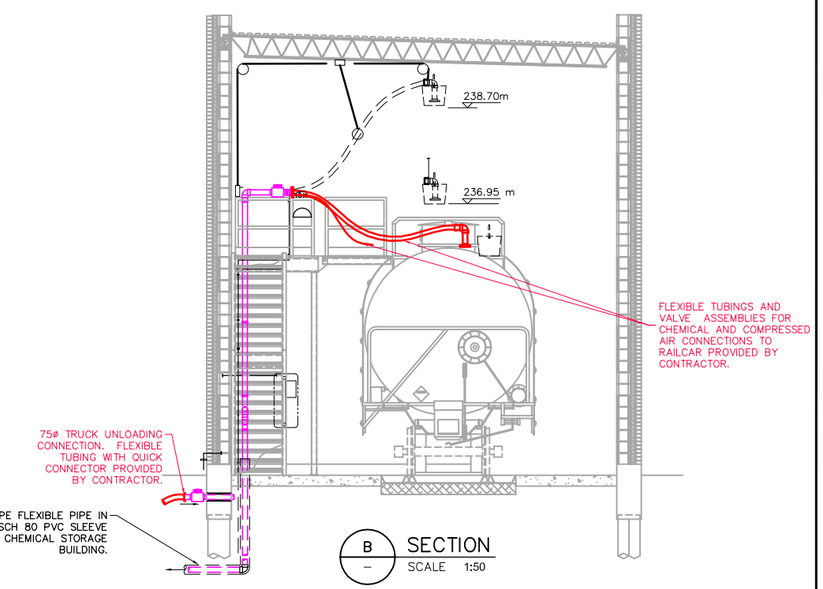

B SECTION
SCALE 1:50

B.M. ELEV.			
A	FOR INFORMATION ONLY	06/09/08	LAE
NO.	REVISIONS	DATE	BY

EarthTech
A Tyco International Ltd. Company

DESIGNED BY	LW	CHECKED BY	
DRAWN BY	LAE	APPROVED BY	
SCALE:	1:50	RELEASED FOR CONSTRUCTION BY:	
DATE	2006/09/06	DATE	

ENGINEER'S SEAL

PRELIMINARY
NOT FOR CONSTRUCTION

CONSULTANT DRAWING NO.
FC-2

Winnipeg
THE CITY OF WINNIPEG
WATER AND WASTE DEPARTMENT
ENGINEERING DIVISION

NEWPCC CENTRATE NUTRIENT TREATMENT
PHOSPHORUS REMOVAL FACILITY
CONTRACT No. 5

CITY FILE NUMBER
SHEET OF

PROCESS
RAILCAR SHELTER AND CHEMICAL STORAGE BUILDING
PLAN AND SECTIONS

CITY DRAWING NUMBER

L:\WORK\66000\66303CEN\02A-CAD\WAT\CONTR\CONTRACT 5\FC-2.DWG