

| SEWER SERVICE INFORMATION | | |
|----------------------------|------|-------------------------------|
| ADDRESS | SIZE | INJUNCTION TIE |
| 383 MORLEY AVE RESIDENTIAL | 150 | 3.42 E OF WL |
| 384 MORLEY AVE RESIDENTIAL | 150 | 15.40 E 1ST MH W NASSAU |
| 385 MORLEY AVE RESIDENTIAL | 150 | 0.50 E OF WL (DBL W/386) |
| 386 MORLEY AVE RESIDENTIAL | 150 | 14.90 E 1ST MH W NASSAU |
| 387 MORLEY AVE RESIDENTIAL | 150 | 3.15 E OF WL |
| 388 MORLEY AVE RESIDENTIAL | 150 | 10.90 E 1ST MH W NASSAU |
| 389 MORLEY AVE RESIDENTIAL | 150 | 0.50 E OF WL #384 (DBL W/384) |
| 390 MORLEY AVE RESIDENTIAL | 150 | 14.90 E 1ST MH W NASSAU |
| 391 MORLEY AVE RESIDENTIAL | 150 | 2.91 E OF WL |
| 392 MORLEY AVE RESIDENTIAL | 150 | 2.70 E 1ST MH W NASSAU |
| 393 MORLEY AVE RESIDENTIAL | 150 | 1.68 W OF EL #390 (DBL W/390) |
| 394 MORLEY AVE RESIDENTIAL | 150 | 68.90 E 2ND MH W NASSAU |
| 395 MORLEY AVE RESIDENTIAL | 150 | 0.17 E OF WL |
| 396 MORLEY AVE RESIDENTIAL | 150 | 68.90 E 2ND MH W NASSAU |
| 397 MORLEY AVE RESIDENTIAL | 150 | 2.00 W OF EL |
| 398 MORLEY AVE RESIDENTIAL | 150 | 61.40 E 2ND MH W NASSAU |
| 399 MORLEY AVE RESIDENTIAL | 150 | 2.43 W OF EL |
| 400 MORLEY AVE RESIDENTIAL | 150 | 54.60 E 2ND MH W NASSAU |
| 401 MORLEY AVE RESIDENTIAL | 150 | 3.20 W OF EL |
| 402 MORLEY AVE RESIDENTIAL | 150 | 34.00 E 2ND MH W NASSAU |
| 403 MORLEY AVE RESIDENTIAL | 150 | 1.78 W OF EL |
| 404 MORLEY AVE RESIDENTIAL | 150 | 47.20 E 2ND MH W NASSAU |
| 405 MORLEY AVE RESIDENTIAL | 150 | 0.34 W OF EL #399 (DBL W/399) |
| 406 MORLEY AVE RESIDENTIAL | 150 | 30.80 E 2ND MH W NASSAU |
| 407 MORLEY AVE RESIDENTIAL | 150 | 2.51 E OF WL |
| 408 MORLEY AVE RESIDENTIAL | 150 | 38.60 E 2ND MH W NASSAU |
| 409 MORLEY AVE RESIDENTIAL | 150 | 0.34 W OF EL (DBL W/397) |
| 410 MORLEY AVE RESIDENTIAL | 150 | 30.80 E 2ND MH W NASSAU |
| 411 MORLEY AVE RESIDENTIAL | 150 | 4.49 W OF EL |
| 412 MORLEY AVE RESIDENTIAL | 150 | 33.50 E 2ND MH W NASSAU |
| 413 MORLEY AVE RESIDENTIAL | 150 | 5.33 W OF EL |
| 414 MORLEY AVE RESIDENTIAL | 150 | 24.10 E 2ND MH W NASSAU |
| 415 MORLEY AVE RESIDENTIAL | 150 | 4.58 W OF EL |
| 416 MORLEY AVE RESIDENTIAL | 150 | 23.40 E 2ND MH W NASSAU |
| 417 MORLEY AVE RESIDENTIAL | 150 | 6.23 W OF EL |
| 418 MORLEY AVE RESIDENTIAL | 150 | 7.80 E 2ND MH W NASSAU |
| 419 MORLEY AVE RESIDENTIAL | 150 | 12.54 W OF EL |
| 420 MORLEY AVE RESIDENTIAL | 150 | 1.35 W 3RD MH W NASSAU |

NOTE: CHAINAGES SHOWN ARE ALONG N R OF MORLEY AVE.

MORLEY AVENUE

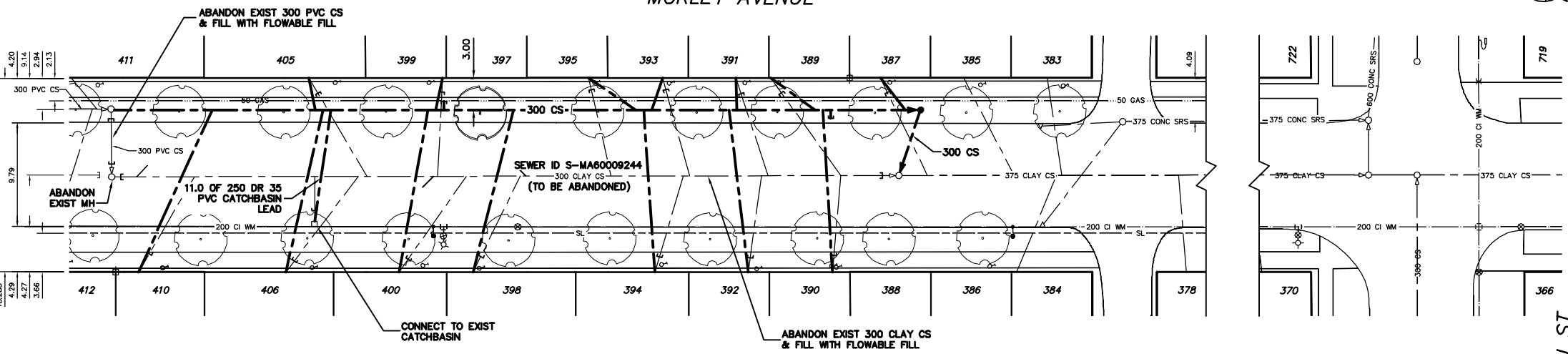

WATER SERVICE INFORMATION

| ADDRESS | SIZE(mm) & TYPE | SIZE(mm) & TYPE (PROP) | SHORT & LONG MEASUREMENT (STREET) (PROP) | CORP. LOCATION | REMARKS |
|----------------------------|-----------------|------------------------|--|----------------|-----------|
| 383 MORLEY AVE RESIDENTIAL | 20 COPPER LEAD | 12 | 48.39 WML NASSAU | 0.45 W OF S/C | - |
| 384 MORLEY AVE RESIDENTIAL | 16 COPPER LEAD | 20 | 55.34 WML NASSAU | 0.15 E OF S/C | DBL W/386 |
| 385 MORLEY AVE RESIDENTIAL | 20 COPPER LEAD | 20 | 56.27 WML NASSAU | 0.6 W OF S/C | - |
| 386 MORLEY AVE RESIDENTIAL | 16 COPPER LEAD | 20 | 55.34 WML NASSAU | 0.15 E OF S/C | DBL W/384 |
| 387 MORLEY AVE RESIDENTIAL | 12 COPPER LEAD | 20 | 64.69 WML NASSAU | 0.9 W OF S/C | - |
| 388 MORLEY AVE RESIDENTIAL | 20 COPPER LEAD | 20 | 69.87 WML NASSAU | 0.6 E OF S/C | - |
| 389 MORLEY AVE RESIDENTIAL | 12 COPPER LEAD | 12 | 75.22 WML NASSAU | 0.6 E OF S/C | - |
| 390 MORLEY AVE RESIDENTIAL | 20 COPPER LEAD | 12 | 70.33 WML NASSAU | OPP S/C | - |
| 391 MORLEY AVE RESIDENTIAL | 12 COPPER LEAD | 12 | 78.42 WML NASSAU | 0.6 E OF S/C | - |
| 392 MORLEY AVE RESIDENTIAL | 20 COPPER LEAD | 20 | 77.42 WML NASSAU | 0.45 W OF S/C | - |
| 393 MORLEY AVE RESIDENTIAL | 20 COPPER LEAD | 12 | 85.51 WML NASSAU | 0.6 W OF S/C | - |
| 394 MORLEY AVE RESIDENTIAL | 20 COPPER LEAD | 12 | 86.41 WML NASSAU | OPP S/C | - |
| 395 MORLEY AVE RESIDENTIAL | 20 COPPER LEAD | 12 | 92.50 WML NASSAU | OPP S/C | - |
| 397 MORLEY AVE RESIDENTIAL | 16 COPPER LEAD | 20 | 108.19 WML NASSAU | 0.75 W OF S/C | DBL W/399 |
| 398 MORLEY AVE RESIDENTIAL | 20 COPPER LEAD | 20 | 103.49 WML NASSAU | OPP S/C | - |
| 399 MORLEY AVE RESIDENTIAL | 16 COPPER LEAD | 16 | 108.19 WML NASSAU | 0.45 W OF S/C | DBL W/397 |
| 400 MORLEY AVE RESIDENTIAL | 20 COPPER LEAD | 20 | 108.89 WML NASSAU | 0.3 E OF S/C | - |
| 401 MORLEY AVE RESIDENTIAL | 20 COPPER LEAD | 20 | 117.03 WML NASSAU | OPP S/C | - |
| 402 MORLEY AVE RESIDENTIAL | 20 COPPER LEAD | 12 | 119.14 WML NASSAU | 0.3 W OF S/C | - |
| 403 MORLEY AVE RESIDENTIAL | 20 COPPER LEAD | 20 | 133.54 WML NASSAU | 0.9 W OF S/C | - |
| 404 MORLEY AVE RESIDENTIAL | 20 COPPER LEAD | 20 | 139.52 WML NASSAU | - | - |

FOR CONSTRUCTION NOTES SEE DRAWING 05928

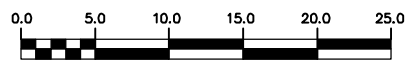

METRIC
WHOLE NUMBERS INDICATE MILLIMETRES
DECIMALIZED NUMBERS INDICATE METRES

WARNING
IF POWER EQUIPMENT OR EXPLOSIVES ARE TO BE USED FOR EXCAVATION ON THIS PROJECT THE CONTRACTOR MUST:
1) NOTIFY THE GAS COMPANY OF THE PROPOSED LOCATION OF EXCAVATION.
2) TAKE PRECAUTION TO AVOID DAMAGE TO GAS COMPANY INSTALLATIONS.
SEE PROVINCIAL REGULATION 210/72 FOR DETAILS

| | | | | | | | | | | | | | | | | | | | | | | | | | | | | | | | | | | | | | | | | | | | | | | | | | | | | | | | | | | | | | | | | | | | | | | | | | | | | | | | | | | | | | | | | | | | | | |
|--|---------------------|-----------|-------------------|-------------|------------------------|---------------------|----------------|----------|---------|---|-----|---|---------|---|---|-------|---|-----------------|---|-------|---|---------|---------------------|---------|-----|--------|---------|---------------------|---------|---------|------------------|---------|------------|---------|------------------|---------|---|---------|---|-------|---|---------|---|---|-------------|---|-------------------|---|-------------------|---|---|------------|---|-----------|---|------------------------|---|---|-----------|---|------------|---|------------------------|---|---|---------|---|----------------|---|-----------------------|---|---|-------|---|------|---|-----------------------|---|----------|-------------|----------|----------|-------------|----------|----------|----------------|----------|---|--|---|--|---|---|
| <table border="1"> <tr><td>200 WM</td><td>WATERMAIN</td><td>200 WM</td><td>SL, HYDRO</td><td>150 WM</td><td>WATERMAIN</td><td>150 WM</td></tr> <tr><td>⊕</td><td>HYDRANT</td><td>⊕</td><td>MTS</td><td>⊕</td><td>HYDRANT</td><td>⊕</td></tr> <tr><td>⊙</td><td>VALVE</td><td>⊙</td><td>TRAFFIC SIGNALS</td><td>⊙</td><td>VALVE</td><td>⊙</td></tr> <tr><td>525 LDS</td><td>LAND DRAINAGE SEWER</td><td>525 LDS</td><td>GAS</td><td>50 GAS</td><td>300 LDS</td><td>LAND DRAINAGE SEWER</td><td>300 LDS</td></tr> <tr><td>375 WWS</td><td>WASTEWATER SEWER</td><td>375 WWS</td><td>SURVEY BAR</td><td>250 WWS</td><td>WASTEWATER SEWER</td><td>250 WWS</td></tr> <tr><td>○</td><td>MANHOLE</td><td>○</td><td>FENCE</td><td>⊕</td><td>PROFILE</td><td>⊕</td></tr> <tr><td>□</td><td>CATCH BASIN</td><td>□</td><td>POLE - HYDRO, MTS</td><td>⊕</td><td>GROUND ABOVE PIPE</td><td>⊕</td></tr> <tr><td>▽</td><td>CURB INLET</td><td>▽</td><td>CURB STOP</td><td>⊕</td><td>? DITCH (NORTH & WEST)</td><td>⊕</td></tr> <tr><td>⊕</td><td>JUNCTIONS</td><td>⊕</td><td>GUY ANCHOR</td><td>⊕</td><td>? DITCH (SOUTH & EAST)</td><td>⊕</td></tr> <tr><td>⊕</td><td>CULVERT</td><td>⊕</td><td>LIGHT STANDARD</td><td>⊕</td><td>GUTTER (NORTH & WEST)</td><td>⊕</td></tr> <tr><td>⊕</td><td>ANODE</td><td>⊕</td><td>TREE</td><td>⊕</td><td>GUTTER (SOUTH & EAST)</td><td>⊕</td></tr> <tr><td>EXISTING</td><td>LEGEND-PLAN</td><td>PROPOSED</td><td>EXISTING</td><td>LEGEND-PLAN</td><td>PROPOSED</td><td>EXISTING</td><td>LEGEND-PROFILE</td><td>PROPOSED</td></tr> </table> | 200 WM | WATERMAIN | 200 WM | SL, HYDRO | 150 WM | WATERMAIN | 150 WM | ⊕ | HYDRANT | ⊕ | MTS | ⊕ | HYDRANT | ⊕ | ⊙ | VALVE | ⊙ | TRAFFIC SIGNALS | ⊙ | VALVE | ⊙ | 525 LDS | LAND DRAINAGE SEWER | 525 LDS | GAS | 50 GAS | 300 LDS | LAND DRAINAGE SEWER | 300 LDS | 375 WWS | WASTEWATER SEWER | 375 WWS | SURVEY BAR | 250 WWS | WASTEWATER SEWER | 250 WWS | ○ | MANHOLE | ○ | FENCE | ⊕ | PROFILE | ⊕ | □ | CATCH BASIN | □ | POLE - HYDRO, MTS | ⊕ | GROUND ABOVE PIPE | ⊕ | ▽ | CURB INLET | ▽ | CURB STOP | ⊕ | ? DITCH (NORTH & WEST) | ⊕ | ⊕ | JUNCTIONS | ⊕ | GUY ANCHOR | ⊕ | ? DITCH (SOUTH & EAST) | ⊕ | ⊕ | CULVERT | ⊕ | LIGHT STANDARD | ⊕ | GUTTER (NORTH & WEST) | ⊕ | ⊕ | ANODE | ⊕ | TREE | ⊕ | GUTTER (SOUTH & EAST) | ⊕ | EXISTING | LEGEND-PLAN | PROPOSED | EXISTING | LEGEND-PLAN | PROPOSED | EXISTING | LEGEND-PROFILE | PROPOSED | <p>LOCATION APPROVED UNDERGROUND STRUCTURES</p> <p>SUPV. U/G STRUCTURES COMMITTEE DATE</p> <p>NOTE: LOCATION OF UNDERGROUND STRUCTURES AS SHOWN ARE BASED ON THE BEST INFORMATION AVAILABLE BUT NO GUARANTEE IS GIVEN THAT ALL EXISTING UTILITIES ARE SHOWN OR THAT THE GIVEN LOCATIONS ARE EXACT. CONFIRMATION OF EXISTENCE AND EXACT LOCATION OF ALL SERVICES MUST BE OBTAINED FROM THE INDIVIDUAL UTILITIES BEFORE PROCEEDING WITH CONSTRUCTION.</p> | <p>B.M. ELEV. FIELD BOOK #</p> <p>POSTED TO LBIS</p> | <p>CITY OF WINNIPEG WATER AND WASTE ENGINEERING DIVISION</p> <p>DESIGNED BY SC CHECKED BY TW</p> <p>DRAWN BY CJH APPROVED BY KZ</p> <p>HOR. SCALE 1:250 VERTICAL 1:50</p> <p>RELEASED FOR CONSTRUCTION</p> <p>DATE 2006 08 31</p> | <p>ENGINEER'S SEAL</p> <p>ORIGINAL SIGNED BY S.R.J. COURNOYER 06/02/16</p> | <p>THE CITY OF WINNIPEG WATER AND WASTE DEPARTMENT</p> <p>2006 COMBINED SEWER RENEWALS AND SEWER REPAIRS MORLEY AVENUE 2ND MH W OF NASSAU STREET TO 1ST MH W OF NASSAU STREET</p> | <p>SHEET 6 OF 11</p> <p>CITY DRAWING NUMBER 05929</p> |
| 200 WM | WATERMAIN | 200 WM | SL, HYDRO | 150 WM | WATERMAIN | 150 WM | | | | | | | | | | | | | | | | | | | | | | | | | | | | | | | | | | | | | | | | | | | | | | | | | | | | | | | | | | | | | | | | | | | | | | | | | | | | | | | | | | | | | | | |
| ⊕ | HYDRANT | ⊕ | MTS | ⊕ | HYDRANT | ⊕ | | | | | | | | | | | | | | | | | | | | | | | | | | | | | | | | | | | | | | | | | | | | | | | | | | | | | | | | | | | | | | | | | | | | | | | | | | | | | | | | | | | | | | | |
| ⊙ | VALVE | ⊙ | TRAFFIC SIGNALS | ⊙ | VALVE | ⊙ | | | | | | | | | | | | | | | | | | | | | | | | | | | | | | | | | | | | | | | | | | | | | | | | | | | | | | | | | | | | | | | | | | | | | | | | | | | | | | | | | | | | | | | |
| 525 LDS | LAND DRAINAGE SEWER | 525 LDS | GAS | 50 GAS | 300 LDS | LAND DRAINAGE SEWER | 300 LDS | | | | | | | | | | | | | | | | | | | | | | | | | | | | | | | | | | | | | | | | | | | | | | | | | | | | | | | | | | | | | | | | | | | | | | | | | | | | | | | | | | | | | | |
| 375 WWS | WASTEWATER SEWER | 375 WWS | SURVEY BAR | 250 WWS | WASTEWATER SEWER | 250 WWS | | | | | | | | | | | | | | | | | | | | | | | | | | | | | | | | | | | | | | | | | | | | | | | | | | | | | | | | | | | | | | | | | | | | | | | | | | | | | | | | | | | | | | | |
| ○ | MANHOLE | ○ | FENCE | ⊕ | PROFILE | ⊕ | | | | | | | | | | | | | | | | | | | | | | | | | | | | | | | | | | | | | | | | | | | | | | | | | | | | | | | | | | | | | | | | | | | | | | | | | | | | | | | | | | | | | | | |
| □ | CATCH BASIN | □ | POLE - HYDRO, MTS | ⊕ | GROUND ABOVE PIPE | ⊕ | | | | | | | | | | | | | | | | | | | | | | | | | | | | | | | | | | | | | | | | | | | | | | | | | | | | | | | | | | | | | | | | | | | | | | | | | | | | | | | | | | | | | | | |
| ▽ | CURB INLET | ▽ | CURB STOP | ⊕ | ? DITCH (NORTH & WEST) | ⊕ | | | | | | | | | | | | | | | | | | | | | | | | | | | | | | | | | | | | | | | | | | | | | | | | | | | | | | | | | | | | | | | | | | | | | | | | | | | | | | | | | | | | | | | |
| ⊕ | JUNCTIONS | ⊕ | GUY ANCHOR | ⊕ | ? DITCH (SOUTH & EAST) | ⊕ | | | | | | | | | | | | | | | | | | | | | | | | | | | | | | | | | | | | | | | | | | | | | | | | | | | | | | | | | | | | | | | | | | | | | | | | | | | | | | | | | | | | | | | |
| ⊕ | CULVERT | ⊕ | LIGHT STANDARD | ⊕ | GUTTER (NORTH & WEST) | ⊕ | | | | | | | | | | | | | | | | | | | | | | | | | | | | | | | | | | | | | | | | | | | | | | | | | | | | | | | | | | | | | | | | | | | | | | | | | | | | | | | | | | | | | | | |
| ⊕ | ANODE | ⊕ | TREE | ⊕ | GUTTER (SOUTH & EAST) | ⊕ | | | | | | | | | | | | | | | | | | | | | | | | | | | | | | | | | | | | | | | | | | | | | | | | | | | | | | | | | | | | | | | | | | | | | | | | | | | | | | | | | | | | | | | |
| EXISTING | LEGEND-PLAN | PROPOSED | EXISTING | LEGEND-PLAN | PROPOSED | EXISTING | LEGEND-PROFILE | PROPOSED | | | | | | | | | | | | | | | | | | | | | | | | | | | | | | | | | | | | | | | | | | | | | | | | | | | | | | | | | | | | | | | | | | | | | | | | | | | | | | | | | | | | | |