

# INFORMATION DRAWING SET

## CITY OF WINNIPEG WTP

DUGALD, MB

### 4.16kV GENERATOR / UTILITY PARALLELING SWITCHGEAR

TOROMONT POWER SYSTEMS  
ISO PROJECT No. 35701

TABLE OF CONTENTS			
DESCRIPTION	SHEET	DESCRIPTION	SHEET
DRAWING LEGEND	G01	FIELD INTERCONNECTS - SYSTEM	F01
CIRCUIT BREAKER SCHEDULE	G02	FIELD INTERCONNECTS - SYSTEM	F02
FRONT ELEVATION AND ONE-LINE (E-100)	G03	FIELD INTERCONNECTS - GEN 1	F03
FRONT ELEVATION AND ONE-LINE (E-200)	G04	FIELD INTERCONNECTS - GEN 2	F04
PLAN AND SIDE VIEW - 1	G05	FIELD INTERCONNECTS - GEN 3	F05
PLAN VIEW - 2	G06	FIELD INTERCONNECTS - EMERGENCY TIE 1 & 2	F06
CONTROL ONE LINE (E-100)	G07		
CONTROL ONE LINE (E-200)	G08		
AUTOMATION COMMUNICATIONS PLAN	G09		
CONTROL CONDUIT SCHEDULE	G10		
CONTROL CONDUIT SCHEDULE	G11		
SEQUENCE OF OPERATIONS	G12		
SEQUENCE OF OPERATIONS	G13		



TITLE		CITY OF WINNIPEG WTP	
TITLE SHEET		4.16kV GENERATOR / UTILITY PARALLELING SWITCHGEAR	
APPROVED BY	SCALE	REV.	0.4
DATE APPROVED	08-09-06	DRAWN BY	EM
FILE NAME	35701-TS	DATE CREATED	04-07-06
		DATE MODIFIED	
		SHEET NUMBER	

NO.	REVISION	DATE
A	ISSUED FOR LONG LEAD RELEASE	04-18-06
B	ISSUED FOR LONG LEAD RELEASE	04-25-06
0.0	ISSUED FOR SUBMITTAL	05-22-06
0.1	REISSUED FOR SUBMITTAL	06-07-06
0.2	REISSUED FOR SUBMITTAL	07-19-06
0.3	REISSUED FOR SUBMITTAL	07-21-06
0.4	REISSUED FOR SUBMITTAL	08-09-06

THIS DOCUMENT AND THE NET FILE EMPLOYER'S PROPERTY AND NOT BE REPRODUCED OR TRANSMITTED IN ANY FORM OR BY ANY MEANS, ELECTRONIC OR MECHANICAL, INCLUDING PHOTOCOPYING, RECORDING, OR BY ANY INFORMATION STORAGE AND RETRIEVAL SYSTEM. WITHOUT THE WRITTEN PERMISSION OF TOROMONT POWER SYSTEMS, ALL RIGHTS ARE RESERVED. TOROMONT POWER SYSTEMS, 2004, 1114, 1116, 1118, 1120, 1122, 1124, 1126, 1128, 1130, 1132, 1134, 1136, 1138, 1140, 1142, 1144, 1146, 1148, 1150, 1152, 1154, 1156, 1158, 1160, 1162, 1164, 1166, 1168, 1170, 1172, 1174, 1176, 1178, 1180, 1182, 1184, 1186, 1188, 1190, 1192, 1194, 1196, 1198, 1200, 1202, 1204, 1206, 1208, 1210, 1212, 1214, 1216, 1218, 1220, 1222, 1224, 1226, 1228, 1230, 1232, 1234, 1236, 1238, 1240, 1242, 1244, 1246, 1248, 1250, 1252, 1254, 1256, 1258, 1260, 1262, 1264, 1266, 1268, 1270, 1272, 1274, 1276, 1278, 1280, 1282, 1284, 1286, 1288, 1290, 1292, 1294, 1296, 1298, 1300, 1302, 1304, 1306, 1308, 1310, 1312, 1314, 1316, 1318, 1320, 1322, 1324, 1326, 1328, 1330, 1332, 1334, 1336, 1338, 1340, 1342, 1344, 1346, 1348, 1350, 1352, 1354, 1356, 1358, 1360, 1362, 1364, 1366, 1368, 1370, 1372, 1374, 1376, 1378, 1380, 1382, 1384, 1386, 1388, 1390, 1392, 1394, 1396, 1398, 1400, 1402, 1404, 1406, 1408, 1410, 1412, 1414, 1416, 1418, 1420, 1422, 1424, 1426, 1428, 1430, 1432, 1434, 1436, 1438, 1440, 1442, 1444, 1446, 1448, 1450, 1452, 1454, 1456, 1458, 1460, 1462, 1464, 1466, 1468, 1470, 1472, 1474, 1476, 1478, 1480, 1482, 1484, 1486, 1488, 1490, 1492, 1494, 1496, 1498, 1500, 1502, 1504, 1506, 1508, 1510, 1512, 1514, 1516, 1518, 1520, 1522, 1524, 1526, 1528, 1530, 1532, 1534, 1536, 1538, 1540, 1542, 1544, 1546, 1548, 1550, 1552, 1554, 1556, 1558, 1560, 1562, 1564, 1566, 1568, 1570, 1572, 1574, 1576, 1578, 1580, 1582, 1584, 1586, 1588, 1590, 1592, 1594, 1596, 1598, 1600, 1602, 1604, 1606, 1608, 1610, 1612, 1614, 1616, 1618, 1620, 1622, 1624, 1626, 1628, 1630, 1632, 1634, 1636, 1638, 1640, 1642, 1644, 1646, 1648, 1650, 1652, 1654, 1656, 1658, 1660, 1662, 1664, 1666, 1668, 1670, 1672, 1674, 1676, 1678, 1680, 1682, 1684, 1686, 1688, 1690, 1692, 1694, 1696, 1698, 1700, 1702, 1704, 1706, 1708, 1710, 1712, 1714, 1716, 1718, 1720, 1722, 1724, 1726, 1728, 1730, 1732, 1734, 1736, 1738, 1740, 1742, 1744, 1746, 1748, 1750, 1752, 1754, 1756, 1758, 1760, 1762, 1764, 1766, 1768, 1770, 1772, 1774, 1776, 1778, 1780, 1782, 1784, 1786, 1788, 1790, 1792, 1794, 1796, 1798, 1800, 1802, 1804, 1806, 1808, 1810, 1812, 1814, 1816, 1818, 1820, 1822, 1824, 1826, 1828, 1830, 1832, 1834, 1836, 1838, 1840, 1842, 1844, 1846, 1848, 1850, 1852, 1854, 1856, 1858, 1860, 1862, 1864, 1866, 1868, 1870, 1872, 1874, 1876, 1878, 1880, 1882, 1884, 1886, 1888, 1890, 1892, 1894, 1896, 1898, 1900, 1902, 1904, 1906, 1908, 1910, 1912, 1914, 1916, 1918, 1920, 1922, 1924, 1926, 1928, 1930, 1932, 1934, 1936, 1938, 1940, 1942, 1944, 1946, 1948, 1950, 1952, 1954, 1956, 1958, 1960, 1962, 1964, 1966, 1968, 1970, 1972, 1974, 1976, 1978, 1980, 1982, 1984, 1986, 1988, 1990, 1992, 1994, 1996, 1998, 2000.

**ABBREVIATION LEGEND**

ABBREVIATION	DESCRIPTION
15/25	SYNCHRONIZER with SYNC CHECK
2	TIMER
25/25D	SYNC CHECK RELAY/DEAD BUS ONLY
27/59	UNDER/OVER VOLTAGE RELAY
32	REVERSE POWER RELAY
32/62	REVERSE POWER RELAY WITH TIMER
3P	3 POLE
3w	3 WIRE SYSTEM
40	LOSS OF EXCITATION RELAY
40/62	LOSS OF EXCITATION RELAY WITH TIMER
46	NEGATIVE SEQUENCE OVERCURRENT RELAY
47	UNDERVOLTAGE PHASE SEQUENCE RELAY
4w	4 WIRE SYSTEM
50	INSTANTANEOUS OVERCURRENT RELAY
50/51	INSTANTANEOUS TIME OVERCURRENT
51	TIME OVERCURRENT RELAY
52	CIRCUIT BREAKER
59	OVERVOLTAGE RELAY
62	TIME DELAY RELAY
65	GOVERNOR
67	DIRECTIONAL OVERCURRENT
723	WOODWARD DIGITAL GOVERNOR
79	RECONNECT TIME DELAY
810/U	OVER/UNDER FREQUENCY RELAY
86	LOCKOUT RELAY
87	DIFFERENTIAL RELAY
90	REGULATING DEVICE
A	AMPERE
AC	ALTERNATING CURRENT
AF	AMPERAGE FRAME RATING
AI	ANALOG INPUT
AL	ALUMINUM
AM	AMPERE METER
AN	ANNUNCIATOR
AO	ANALOG OUTPUT
AP	AUTOMATION PROCESSOR
ARP	AMPERAGE RATING PLUG
AS	AMMETER SELECTOR
AT	AMPERAGE TRIP RATING
ATS	AUTOMATIC TRANSFER SWITCH
ATSR	ATS RUN REQUEST
ATSR	ATS RUN REQUEST RELAY
AUX	AUXILIARY
AVR	AUTOMATIC VOLTAGE REGULATOR
AWG	AMERICAN WIRE GAUGE
BATT	BATTERY
BCM	BATTERY CHARGER MALFUNCTION
BMS	BUILDING MANAGEMENT SYSTEM
CAP	SURGE CAPACITOR
CB	CIRCUIT BREAKER
CBCL	CIRCUIT BREAKER CLOSE
CBOP	CIRCUIT BREAKER OPEN
CBCS	CIRCUIT BREAKER CONTROL SWITCH
CCM	CATERPILLAR COMMUNICATIONS MODULE
CCW	COUNTER CLOCKWISE
CGR	BATTERY CHARGER
CI	CUSTOMER INTERFACE
CIM	CUSTOMER INTERFACE MODULE
CL	CLOSE LOCKOUT
CLO	CLOSED
COMS	COMMUNICATIONS
CPT	CONTROL POWER TRANSFORMER
CR	CONTROL RELAY
CS	CELL SWITCH
CT	CURRENT TRANSFORMER
CTB	CURRENT TEST BLOCK
CTL	CONTROL
CTS	CURRENT TEST SWITCH
CTSB	CT SHORTING BLOCK
CU	COPPER
CW	CLOCKWISE
D	DIODE
DC	DIRECT CURRENT
df/dt	RATE OF CHANGE OF FREQUENCY
DI	DIGITAL INPUT
DIST	DISTRIBUTION BLOCK

ABBREVIATION	DESCRIPTION
D.O.	DRAWOUT
DO	DIGITAL OUTPUT
DRP	DROOP
DII	DATA TABLE INTERFACE
E	ELECTRONIC
E.I.	ELECTRICAL INTERLOCK
E.O.	ELECTRICALLY OPERATED
EC	ENGINE CONTROL
ECP	ENGINE CRANKING PANEL
ECS	ENGINE CONTROL SWITCH
EI	ENGINE INTERFACE
ENG	ENGINE
EPB	EMERGENCY PANELBOARD
ERR	ENGINE RUN REQUEST
ES	ETHERNET SWITCH
FBP	FRONT BASE PLATE
FBO	FURNISHED BY OTHERS
FLA	FULL LOAD AMPS
FLD	FIELD
FLT	FAULT
FOR	FIBER OPTIC REPEATER
FM	FREQUENCY METER
F.M.	FIXED MOUNTED
FU	FUSE
GB	GENERATOR BYPASS
GEN	GENERATOR
GF	GROUND FAULT
GND	GROUND
GPS	GENERATOR PARALLELING SWITCHBOARD
HBR	HOT BUS RELAY
HET	HIGH ENGINE TEMP
HRN	HORN
Hz	FREQUENCY (HERTZ)
I	INSTANTANEOUS TRIP
IA	ISOLATOR AMPLIFIER
ILS	LOAD SHARING MODULE
INV	INVERTER
IO	I/O PLC
ITSM	INTEGRATED THERMO SENSING MODULE
k	1000 (KILO)
kW	KILOWATT
kWh	KILOWATT HOUR
L	LONG TIME TRIP
LA	LIGHTNING ARRESTOR
LET	LOW ENGINE TEMP
LFL	LOW FUEL LEVEL
LOP	LOW OIL PRESSURE
LOR	LOCKOUT RELAY
LI	LONG AND INSTANTANEOUS TRIP
LIG	LI WITH GROUND FAULT TRIP
LS	LOAD SHED RELAY
LSI	LONG, SHORT AND INSTANTANEOUS TRIP
LSIA	LSI WITH GROUND FAULT ALARM
LSIG	LSI WITH GROUND FAULT TRIP
LT	LIGHT (for colors)
LWL	LOW WATER LEVEL
LYNX	ISO POWERLYNX MODULE
M	MOTOR
MAG	MAGNETIC
MALF	MALFUNCTION
M.O.	MANUALLY OPERATED
MCCB	MOLDED CASE CIRCUIT BREAKER
MCM	1000 CIRCULAR MILS
M.I.	MECHANICAL INTERLOCK
MFR	MULTI FUNCTION RELAY
MISC	MISCELLANEOUS
MOC	MECHANISM OPERATED CELL SWITCH
MR	MULTI RATIO
MTR	METER (DEVICE)
MUF	MULTIPLE UTILITY FAILURE
N6	#2-600MCM MECHANICAL LUG
N/A	NOT APPLICABLE
N/R	NOT REQUIRED
N.C.	NORMALLY CLOSED
SVM	SOURCE VOLTAGE METER
SFM	SOURCE FREQUENCY METER
NIA	NOT IN AUTOMATIC

ABBREVIATION	DESCRIPTION
NEU	NEUTRAL
NES	NON-ESSENTIAL LOAD SHED RELAY
NGR	NEUTRAL GROUND RESISTOR
N.O.	NORMALLY OPEN
OC	OVER CRANK
OIP	OPERATOR INTERFACE PANEL
OP	OPEN
OP CTR	OPERATION COUNTER
OS	OVER SPEED
PB	PUSHBUTTON
PC	PERSONAL COMPUTER
PF	POWER FACTOR
PHET	PRE HIGH ENGINE TEMP
PLC	PROGRAMMABLE LOGIC CONTROLLER
PLOP	PRE LOW OIL PRESSURE
POS	POSITION
POD	UPS CONTROL SWITCHBOARDS
POT	POTENTIOMETER
P.O.T.S.	PLAIN OLD TELEPHONE SERVICE
PRG	PROGRAMMING PORT
PT	POTENTIAL TRANSFORMER
REF	REFERENCE
RP	RATING PLUG
S	SHORT TIME TRIP
SA	SURGE ARRESTOR
SAR	SAFETIES ARMING RELAY
SB	STATION BATTERY
SC	SHUNT COIL
SCADA	SUPERVISORY CONTROL AND DATA ACQUISITION
SCT	SUMMING CURRENT TRANSFORMER
SECT	SECTION
SHLD	SHIELD/SHIELDED
SMP	SYNCH MODE PERMISSIVE
SMR	SYNCH MODE RUN
SMS	SYNCHRONIZING MODE SELECTOR
SPD	SPEED CONTROL
SR	SPRING RELEASE
SW	SELECTOR SWITCH
SS	SHIPPING SPLIT
SUF	SINGLE UTILITY FAILURE
T1	#6-350MCM MECHANICAL LUG
TB	TERMINAL BLOCK
TBD	TO BE DETERMINED
TIO	TERMINAL I/O MODULE
TM	THERMAL MAGNETIC
TMR	TIMING RELAY
TOC	TRUCK OPERATED CELL SWITCH
TS	TOUCHSCREEN
TSP	TOUCHSCREEN PROCESSOR
TVSS	TRANSIENT VOLTAGE SURGE SUPPRESSOR
TWL	TEST WITH LOAD
UCLOS	UTILITY CLOSE LOCKOUT SWITCH
UPS	UNINTERRUPTABLE POWER SUPPLY
UVR	UNDER VOLTAGE RELEASE
VA	VOLT AMPERES
VAA	VOLT AMPERES APPARENT
VAR	VOLT AMPERES REACTIVE
VLT	VOLTAGE CONTROL
VM	VOLTMETER
VR	VOLTAGE REGULATOR
VT	VOLTAGE TRANSFORMER
VTS	VOLTAGE TEST SWITCH
W	WATT
WV	WATT/VAR
XDR	TRANSDUCER
a	NORMALLY OPEN CONTACT
b	NORMALLY CLOSED CONTACT
c	a AND b with COMMON
ba	NORMALLY OPEN BELL ALARM
mA	MILLIAMPERE
mV	MILLIVOLT
ØA	A-PHASE
ØB	B-PHASE
ØC	C-PHASE
BMV	BUS VOLTAGE METER
BFM	BUS FREQUENCY METER

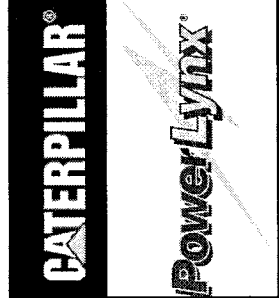
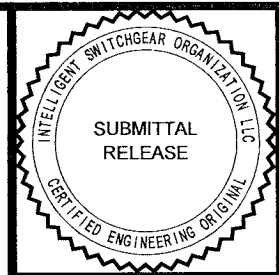

CITY OF WINNIPEG WTP		DRAWING LEGEND		4.16KV GENERATOR / UTILITY PARALLELING SWITCHGEAR		APPROVED BY	SCALE	N.T.S.	REV	0.4	DRAWN BY	EM	MODIFIED BY		
NO.	REVISION	DATE	ISSUED FOR LONG LEAD RELEASE	04-18-06		RAM	N.T.S.								
A		04-18-06	ISSUED FOR LONG LEAD RELEASE												
B		04-25-06	REISSUED FOR LONG LEAD RELEASE												
0.0		05-22-06	ISSUED FOR SUBMITTAL												
0.1		06-07-06	REISSUED FOR SUBMITTAL												
0.2		07-19-06	REISSUED FOR SUBMITTAL												
0.3		07-21-06	REISSUED FOR SUBMITTAL												
0.4		08-09-06	REISSUED FOR SUBMITTAL												
FILE NAME		35701-G01		DATE APPROVED		08-09-06		DATE CREATED		04-07-06		SHEET NUMBER		1 of 13	

THE PROJECT AND THE DESIGN ARE THE PROPERTY OF INTELLIGENT SWITCHGEAR ORGANIZATION LLC. ANY REUSE OR MODIFICATION OF THIS DOCUMENT WITHOUT THE WRITTEN PERMISSION OF INTELLIGENT SWITCHGEAR ORGANIZATION LLC IS STRICTLY PROHIBITED.

MV CIRCUIT BREAKER, LUGGING AND CONDUIT ENTRY SCHEDULE (E-100)

DEVICE	LOCATION	MANUFACTURE TYPE	FRAME (A)	INTERRUPT CAP. (MVA)	TRIP FUNCTIONS	OPERATION	MOUNTING	CHARGE	SHUNT CLOSE	SHUNT TRIP	ACCESSORIES				MECHANICAL LUGS			NAMEPLATE DESCRIPTION	CONDUIT ENTRY		
											AUXILIARY	KIRK KEY	MOC	TOC	LUGS PER PHASE	NEUTRAL LUGS	GROUND LUGS		TOP	BOTTOM	
52BK-E107A (FUTURE)	1B	CUTLER HAMMER 50 VCP-W	1200	350	N/A	E.O.	N/A	N/A	N/A	N/A						TBD	N/A	TBD	DISTRIBUTION 1 52BK-E107A		X
52BK-E106A (FUTURE)	2B	CUTLER HAMMER 50 VCP-W	1200	350	N/A	E.O.	N/A	N/A	N/A	N/A						TBD	N/A	TBD	DISTRIBUTION 2 52BK-E106A		X
52BK-E105A	3B	CUTLER HAMMER 50 VCP-W	1200	350	N/A	E.O.	D.O.	125VDC	125VDC	125VDC	X					TBD	N/A	TBD	DISTRIBUTION 3 52BK-E105A		X
52BK-E104A	4B	CUTLER HAMMER 50 VCP-W	3000	350	N/A	E.O.	D.O.	125VDC	125VDC	125VDC	X					TBD	N/A	TBD	EMERGENCY TIE 1 52BK-E104A		X
52BK-E103A	5B	CUTLER HAMMER 50 VCP-W	1200	350	N/A	E.O.	D.O.	125VDC	125VDC	125VDC	X					TBD	N/A	TBD	DISTRIBUTION 5 52BK-E103A		X
52BK-E102A	6B	CUTLER HAMMER 50 VCP-W	1200	350	N/A	E.O.	D.O.	125VDC	125VDC	125VDC	X					TBD	N/A	TBD	DISTRIBUTION 6 52BK-E102A		X
52BK-E101A	7B	CUTLER HAMMER 50 VCP-W	1200	350	N/A	E.O.	D.O.	125VDC	125VDC	125VDC	X					TBD	N/A	TBD	DISTRIBUTION 7 52BK-E101A		X
52BK-E100A	9B	CUTLER HAMMER 50 VCP-W	3000	350	N/A	E.O.	D.O.	125VDC	125VDC	125VDC	X					8-1000MCM	N/A	TBD	UTILITY MAIN 1 52BK-E100A		X
52BK-E100C	10B	CUTLER HAMMER 50 VCP-W	3000	350	N/A	E.O.	D.O.	125VDC	125VDC	125VDC	X					TBD	N/A	TBD	UTILITY BUS TIE 52BK-E100C		X
52BK-E100B	11B	CUTLER HAMMER 50 VCP-W	3000	350	N/A	E.O.	D.O.	125VDC	125VDC	125VDC	X					8-1000MCM	N/A	TBD	UTILITY MAIN 2 52BK-E100B		X
52BK-E101B	13B	CUTLER HAMMER 50 VCP-W	1200	350	N/A	E.O.	D.O.	125VDC	125VDC	125VDC	X					TBD	N/A	TBD	DISTRIBUTION 8 52BK-E101B		X
52BK-E102B	14B	CUTLER HAMMER 50 VCP-W	1200	350	N/A	E.O.	D.O.	125VDC	125VDC	125VDC	X					TBD	N/A	TBD	DISTRIBUTION 9 52BK-E102B		X
52BK-E103B	15B	CUTLER HAMMER 50 VCP-W	1200	350	N/A	E.O.	D.O.	125VDC	125VDC	125VDC	X					TBD	N/A	TBD	DISTRIBUTION 10 52BK-E103B		X
52BK-E104B	16B	CUTLER HAMMER 50 VCP-W	3000	350	N/A	E.O.	D.O.	125VDC	125VDC	125VDC	X					TBD	N/A	TBD	EMERGENCY TIE 2 52BK-E104B		X
52BK-E105B	17B	CUTLER HAMMER 50 VCP-W	1200	350	N/A	E.O.	D.O.	125VDC	125VDC	125VDC	X					TBD	N/A	TBD	DISTRIBUTION 12 52BK-E105B		X
52BK-E106B (FUTURE)	18B	CUTLER HAMMER 50 VCP-W	1200	350	N/A	E.O.	N/A	N/A	N/A	N/A						TBD	N/A	TBD	DISTRIBUTION 13 52BK-E106B		X
52BK-E107B (FUTURE)	19B	CUTLER HAMMER 50 VCP-W	1200	350	N/A	E.O.	N/A	N/A	N/A	N/A						TBD	N/A	TBD	DISTRIBUTION 14 52BK-E107B		X

NOTE 1) CABLE SIZES AND QUANTITIES REQUIRED AT TIME OF RELEASE, OR ONLY STANDARD NEMA 2 HOLE PATTERN WILL BE SUPPLIED.

\*N6 LUGS (2 HOLE) ARE RATED FOR #2-600MCM  
T1 LUGS (1 HOLE) ARE RATED FOR #6-350MCM

MV CIRCUIT BREAKER, LUGGING AND CONDUIT ENTRY SCHEDULE (E-200)

DEVICE	LOCATION	MANUFACTURE TYPE	FRAME (A)	INTERRUPT CAP. (MVA)	TRIP FUNCTIONS	OPERATION	MOUNTING	CHARGE	SHUNT CLOSE	SHUNT TRIP	ACCESSORIES				MECHANICAL LUGS			NAMEPLATE DESCRIPTION	CONDUIT ENTRY		
											AUXILIARY	KIRK KEY	MOC	TOC	LUGS PER PHASE	NEUTRAL LUGS	GROUND LUGS		TOP	BOTTOM	
52BK-E201A	2B	CUTLER HAMMER 50 VCP-W	1200	350	N/A	E.O.	D.O.	125VDC	125VDC	125VDC	X					TBD	N/A	TBD	GENERATOR MAIN 1 52BK-E201A		X
52BK-E200C	3B	CUTLER HAMMER 50 VCP-W	3000	350	N/A	E.O.	D.O.	125VDC	125VDC	125VDC	X					TBD	N/A	TBD	GEN BUS TIE 52BK-E200C		X
52BK-E201B	4B	CUTLER HAMMER 50 VCP-W	1200	350	N/A	E.O.	D.O.	125VDC	125VDC	125VDC	X					TBD	N/A	TBD	GENERATOR MAIN 2 52BK-E201B		X
52BK-E202B	6B	CUTLER HAMMER 50 VCP-W	1200	350	N/A	E.O.	D.O.	125VDC	125VDC	125VDC	X					TBD	N/A	TBD	GENERATOR MAIN 3 52BK-E202B		X

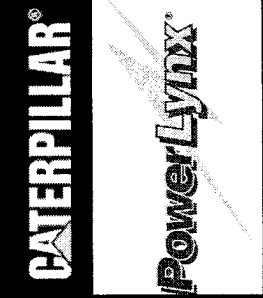

CITY OF WINNIPEG WTP CIRCUIT BREAKER SCHEDULE		4.16KV GENERATOR / UTILITY PARALLELING SWITCHGEAR	
SCALE	REV.	DRAWN BY	MODIFIED BY
N.T.S.	0.4	EM	EM
DATE CREATED		DATE MODIFIED	
04-07-06		04-07-06	
SHEET NUMBER		of	
2		13	
APPROVED BY		FILE NAME	
RAM		35701-G02	
DATE APPROVED		DATE APPROVED	
08-09-06		08-09-06	

NO.	REVISION	DATE
A	ISSUED FOR LONG LEAD RELEASE	04-18-06
B	ISSUED FOR LONG LEAD RELEASE	04-25-06
C.0	ISSUED FOR SUBMITTAL	05-22-06
C.1	REISSUED FOR SUBMITTAL	06-07-06
C.2	REISSUED FOR SUBMITTAL	07-19-06
C.3	REISSUED FOR SUBMITTAL	07-21-06
C.4	REISSUED FOR SUBMITTAL	08-09-06

THIS DOCUMENT AND THE DATA HEREON ARE THE PROPERTY OF INTELLIGENT SWITCHGEAR ORGANIZATION, INC. AND ARE NOT TO BE REPRODUCED OR TRANSMITTED IN ANY FORM OR BY ANY MEANS, ELECTRONIC OR MECHANICAL, INCLUDING PHOTOCOPYING, RECORDING, OR BY ANY INFORMATION STORAGE AND RETRIEVAL SYSTEM, WITHOUT THE WRITTEN PERMISSION OF INTELLIGENT SWITCHGEAR ORGANIZATION, INC.

GENERAL NOTES  
 SYSTEM: 5kV CLASS, 4.16kV, 3Ø, 3-WIRE  
 SYSTEM INTERRUPT: 350MVA. B.I.L. 60kV  
 SYSTEM RATING: 3000A  
 BUS MATERIAL: TIN PLATED COPPER  
 ENCLOSURE: NEMA1,  
 UL LABEL: UL MV CSA  
 ACCESSIBILITY: FRONT ARC-DESIGN, REAR COVERS  
 HANDLING: CRANE  
 COLOR: ANSI 61  
 SEISMIC: NONE

24VDC BATTERIES SHIPPED LOOSE FOR EXTERNAL MOUNTING.

125VDC BATTERIES AND 125VDC BATTERY CHARGER SHIPPED LOOSE FOR EXTERNAL MOUNTING.

ESTIMATED SHIPPING WEIGHTS:  
 SECT 1 THRU SECT 19 - 2,400 LBS EACH.

CIRCUIT BREAKERS SHIPPED SEPARATELY AT 460 LBS. EACH.

DIMENSIONS - INCHES  
 [METRIC]

☼ SUPPLIED BY OTHERS

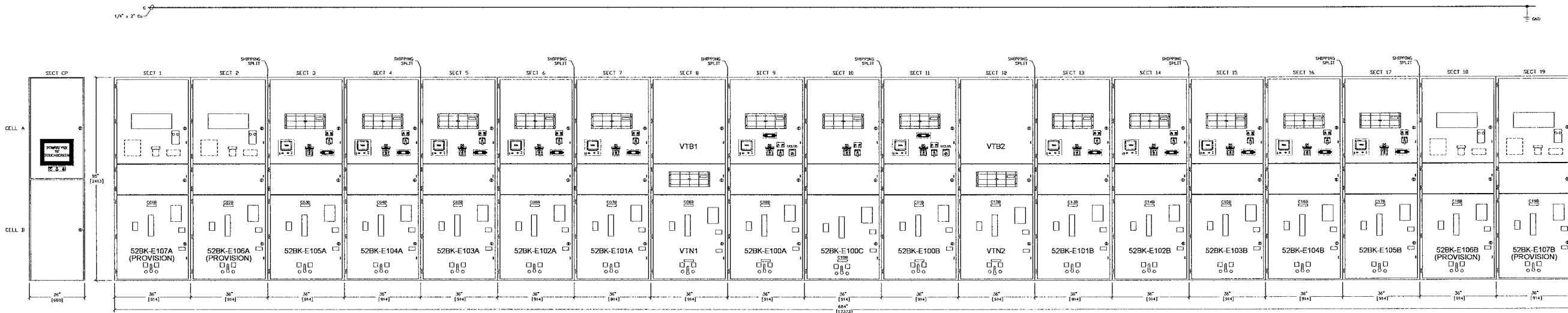
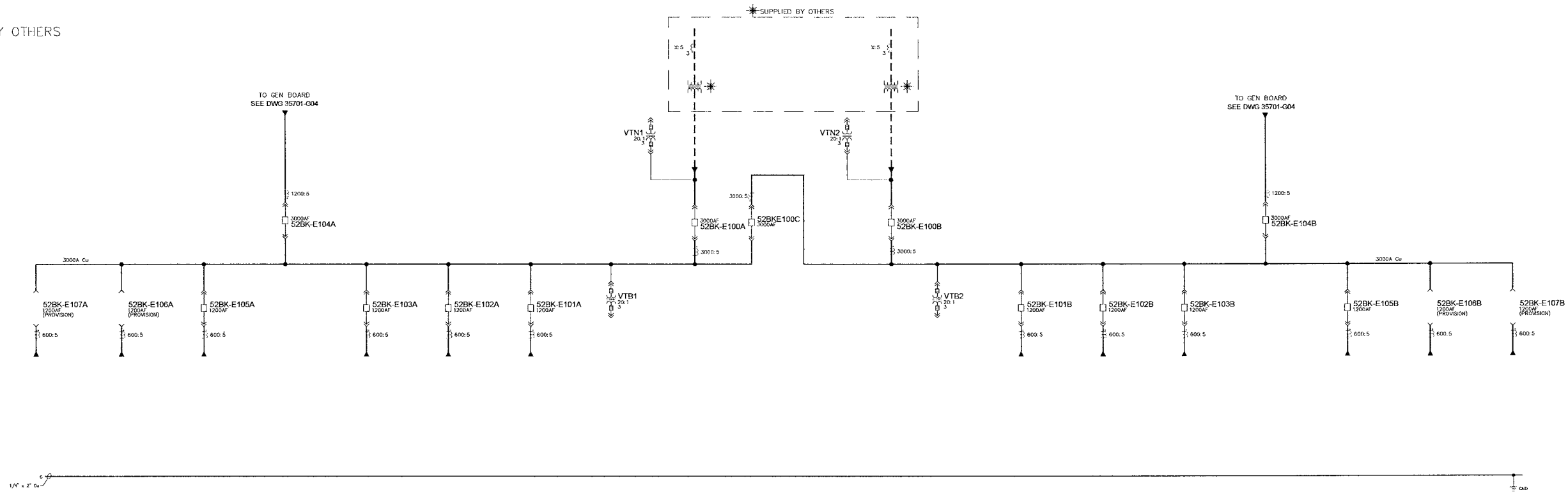

CITY OF WINNIPEG WTP		REV. 0.4		DRAWN BY EM		MODIFIED BY	
FRONT ELEVATION AND ONE - LINE (E-100)		SCALE N.T.S.		DATE CREATED 04-07-06		DATE MODIFIED	
APPROVED BY RAM		REV. 0.4		DATE APPROVED 08-09-06		SHEET NUMBER 3 of 13	
TITLE: CITY OF WINNIPEG WTP		FILE NAME: 35701-G03		G03			

NO.	REVISION	DATE
A	ISSUED FOR LONG LEAD RELEASE	04-18-06
B	REISSUED FOR LONG LEAD RELEASE	04-25-06
0.0	ISSUED FOR SUBMITTAL	05-22-06
0.1	REISSUED FOR SUBMITTAL	06-07-06
0.2	REISSUED FOR SUBMITTAL	07-19-06
0.3	REISSUED FOR SUBMITTAL	07-21-06
0.4	REISSUED FOR SUBMITTAL	08-09-06

THIS DOCUMENT AND THE DETAILS EMBODIED THEREIN CONSTITUTE CONFIDENTIAL AND PROPRIETARY INFORMATION WHICH IS THE PROPERTY OF INTELLIGENT SWITCHGEAR ORGANIZATION, LLC. 4616 WINEFARLAND DRIVE, ALPHARETTA, GA., 30004, U.S.A. AND IS NOT TO BE USED OR REPRODUCED IN ANY MANNER WITHOUT THE WRITTEN PERMISSION OF INTELLIGENT SWITCHGEAR ORGANIZATION, LLC.



GENERAL NOTES  
 SYSTEM: 5kV CLASS, 4.16kV, 3Ø, 3-WIRE  
 SYSTEM INTERRUPT: 350MVA. B.I.L. 60kV  
 SYSTEM RATING: 3000A  
 BUS MATERIAL: TIN PLATED COPPER  
 ENCLOSURE: NEMA1,  
 UL LABEL: UL MV CSA  
 ACCESSIBILITY: FRONT ARC-DESIGN, REAR COVERS  
 HANDLING: CRANE  
 COLOR: ANSI 61  
 SEISMIC: NONE

24VDC BATTERIES SHIPPED LOOSE FOR EXTERNAL MOUNTING.

125VDC BATTERIES AND 125VDC BATTERY CHARGER SHIPPED LOOSE FOR EXTERNAL MOUNTING.

ESTIMATED SHIPPING WEIGHTS:  
 SECT 1 THRU SECT 7 - 2,400 LBS EACH.

CIRCUIT BREAKERS SHIPPED SEPARATELY AT 460 LBS. EACH.

DIMENSIONS - INCHES  
 [METRIC]

⚡ SUPPLIED BY TOROMONT CAT

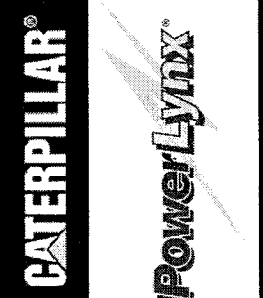
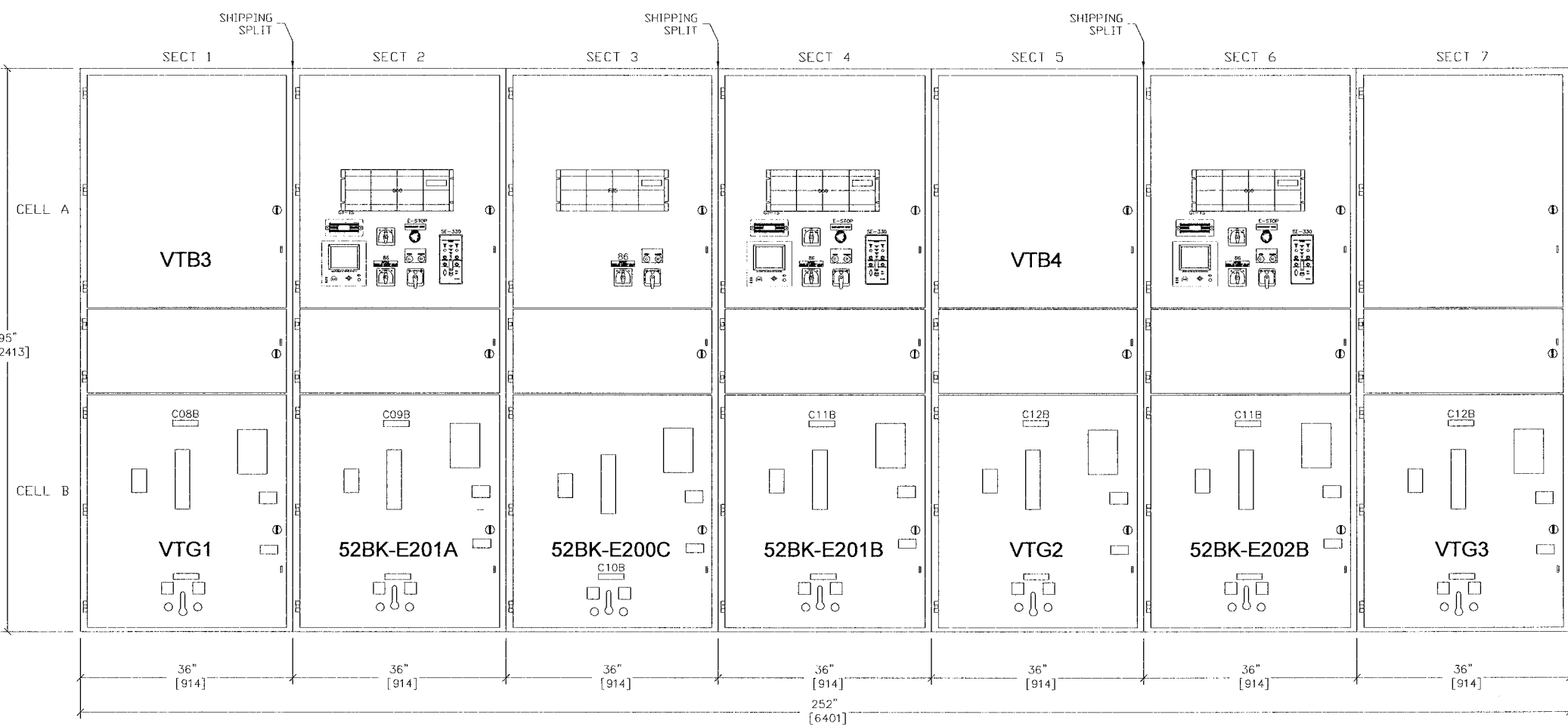
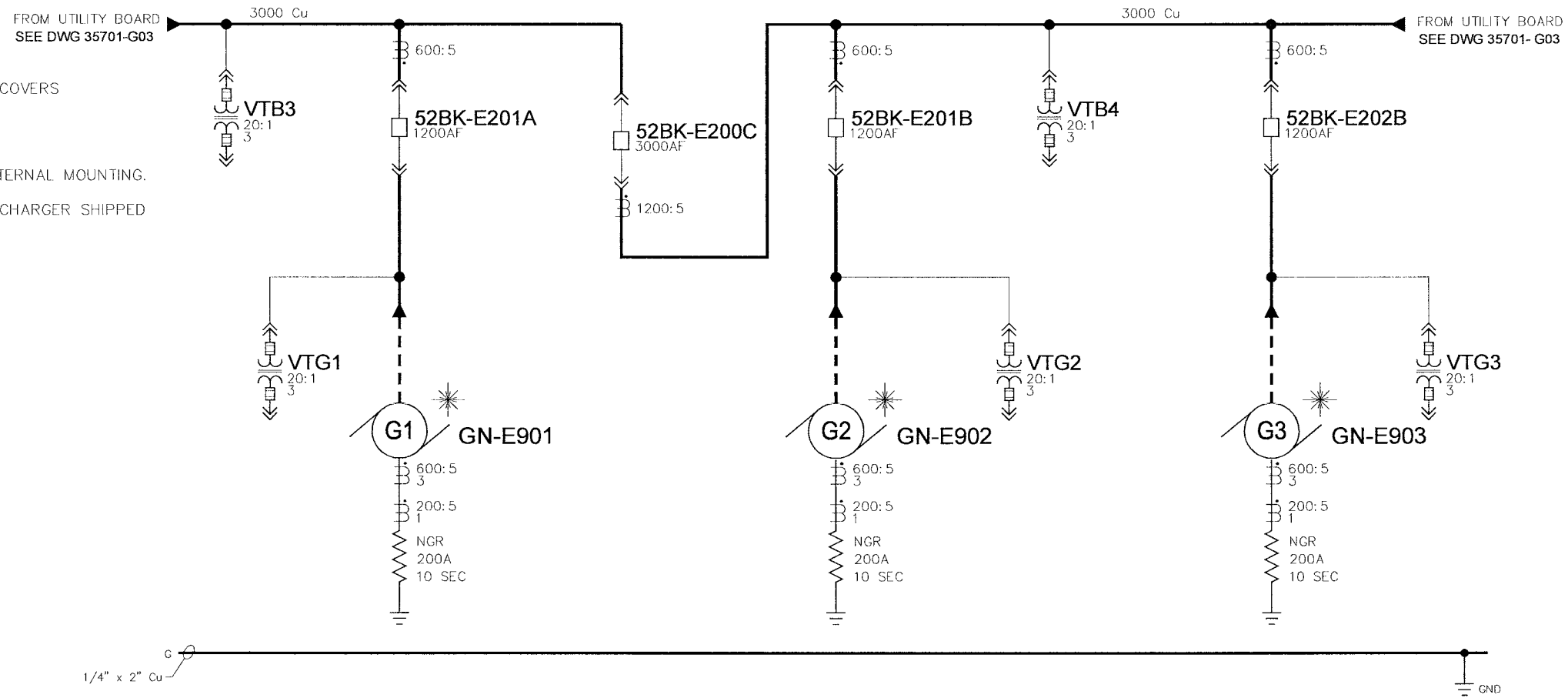

CITY OF WINNIPEG WTP		REV. 0.4		DRAWN BY: EM		MODIFIED BY:	
FRONT ELEVATION AND ONE - LINE (E-200)		SCALE: N.T.S.		DATE CREATED: 04-07-06		DATE MODIFIED:	
4.16KV GENERATOR / UTILITY PARALLELING SWITCHGEAR		REV. 0.4		DATE APPROVED: 08-09-06		SHEET NUMBER: 4 of 13	
APPROVED BY: RAM		SCALE: N.T.S.		DATE APPROVED: 08-09-06		SHEET NUMBER: 4 of 13	
DATE APPROVED: 08-09-06		SCALE: N.T.S.		DATE APPROVED: 08-09-06		SHEET NUMBER: 4 of 13	
FILE NAME: 35701-G04		SCALE: N.T.S.		DATE APPROVED: 08-09-06		SHEET NUMBER: 4 of 13	
TITLE: CITY OF WINNIPEG WTP		SCALE: N.T.S.		DATE APPROVED: 08-09-06		SHEET NUMBER: 4 of 13	
TITLE: FRONT ELEVATION AND ONE - LINE (E-200)		SCALE: N.T.S.		DATE APPROVED: 08-09-06		SHEET NUMBER: 4 of 13	
TITLE: 4.16KV GENERATOR / UTILITY PARALLELING SWITCHGEAR		SCALE: N.T.S.		DATE APPROVED: 08-09-06		SHEET NUMBER: 4 of 13	
TITLE: APPROVED BY: RAM		SCALE: N.T.S.		DATE APPROVED: 08-09-06		SHEET NUMBER: 4 of 13	
TITLE: DATE APPROVED: 08-09-06		SCALE: N.T.S.		DATE APPROVED: 08-09-06		SHEET NUMBER: 4 of 13	
TITLE: FILE NAME: 35701-G04		SCALE: N.T.S.		DATE APPROVED: 08-09-06		SHEET NUMBER: 4 of 13	
TITLE: TITLE:		SCALE: N.T.S.		DATE APPROVED: 08-09-06		SHEET NUMBER: 4 of 13	
TITLE: DATE:		SCALE: N.T.S.		DATE APPROVED: 08-09-06		SHEET NUMBER: 4 of 13	
TITLE: REVISION:		SCALE: N.T.S.		DATE APPROVED: 08-09-06		SHEET NUMBER: 4 of 13	
TITLE: A ISSUED FOR LONG LEAD RELEASE		SCALE: N.T.S.		DATE APPROVED: 08-09-06		SHEET NUMBER: 4 of 13	
TITLE: B ISSUED FOR LONG LEAD RELEASE		SCALE: N.T.S.		DATE APPROVED: 08-09-06		SHEET NUMBER: 4 of 13	
TITLE: 0.0 ISSUED FOR SUBMITTAL		SCALE: N.T.S.		DATE APPROVED: 08-09-06		SHEET NUMBER: 4 of 13	
TITLE: 0.1 ISSUED FOR SUBMITTAL		SCALE: N.T.S.		DATE APPROVED: 08-09-06		SHEET NUMBER: 4 of 13	
TITLE: 0.2 ISSUED FOR SUBMITTAL		SCALE: N.T.S.		DATE APPROVED: 08-09-06		SHEET NUMBER: 4 of 13	
TITLE: 0.3 ISSUED FOR SUBMITTAL		SCALE: N.T.S.		DATE APPROVED: 08-09-06		SHEET NUMBER: 4 of 13	
TITLE: 0.4 ISSUED FOR SUBMITTAL		SCALE: N.T.S.		DATE APPROVED: 08-09-06		SHEET NUMBER: 4 of 13	

THIS DOCUMENT AND THE DETAILS EMBODIED THEREIN CONSTITUTE CONFIDENTIAL AND PROPRIETARY INFORMATION WHICH IS THE PROPERTY OF INTELLIGENT SWITCHGEAR ORGANIZATION, LLC. 4016 WINE MICHALAND DRIVE, ALPHARETTA, GA, 30004, U.S.A. AND IS NOT TO BE USED OR REPRODUCED IN ANY MANNER WITHOUT THE WRITTEN PERMISSION OF INTELLIGENT SWITCHGEAR ORGANIZATION, LLC.

DIMENSIONS - INCHES  
MM

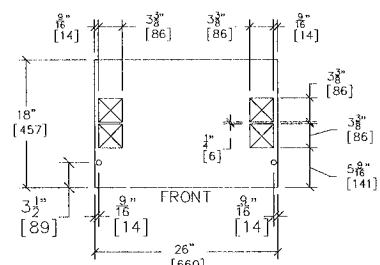
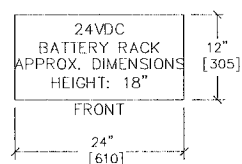

TYPICAL: CP  
SECTs 1 - 5

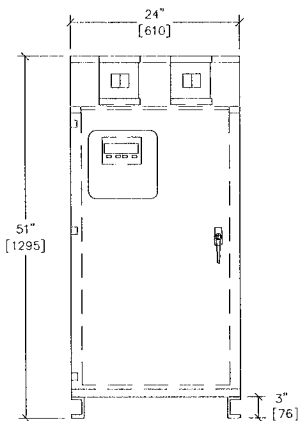

FRONT VIEW

125VDC BATTERY CHARGER  
ARM-650

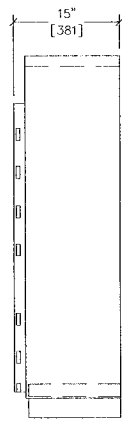

SIDE VIEW

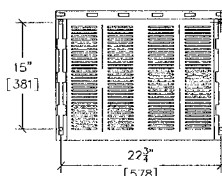

TOP VIEW

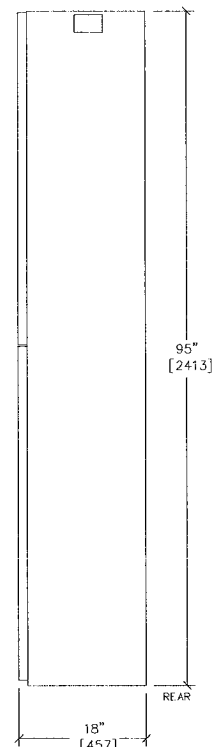

SIDE VIEW  
SECT CP  
SECTs 1 - 5

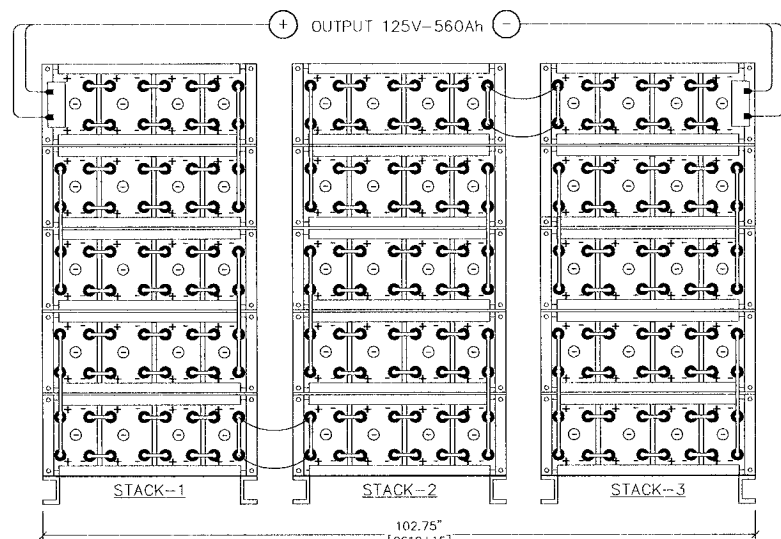

FRONT VIEW

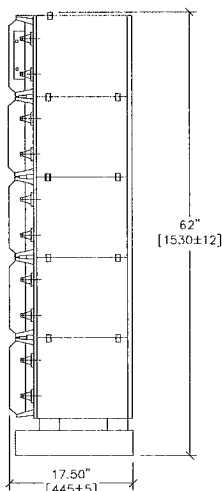

SIDE VIEW

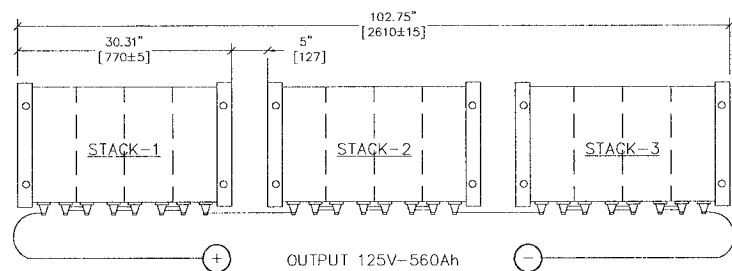

PLAN VIEW  
125VDC BATTERY RACK

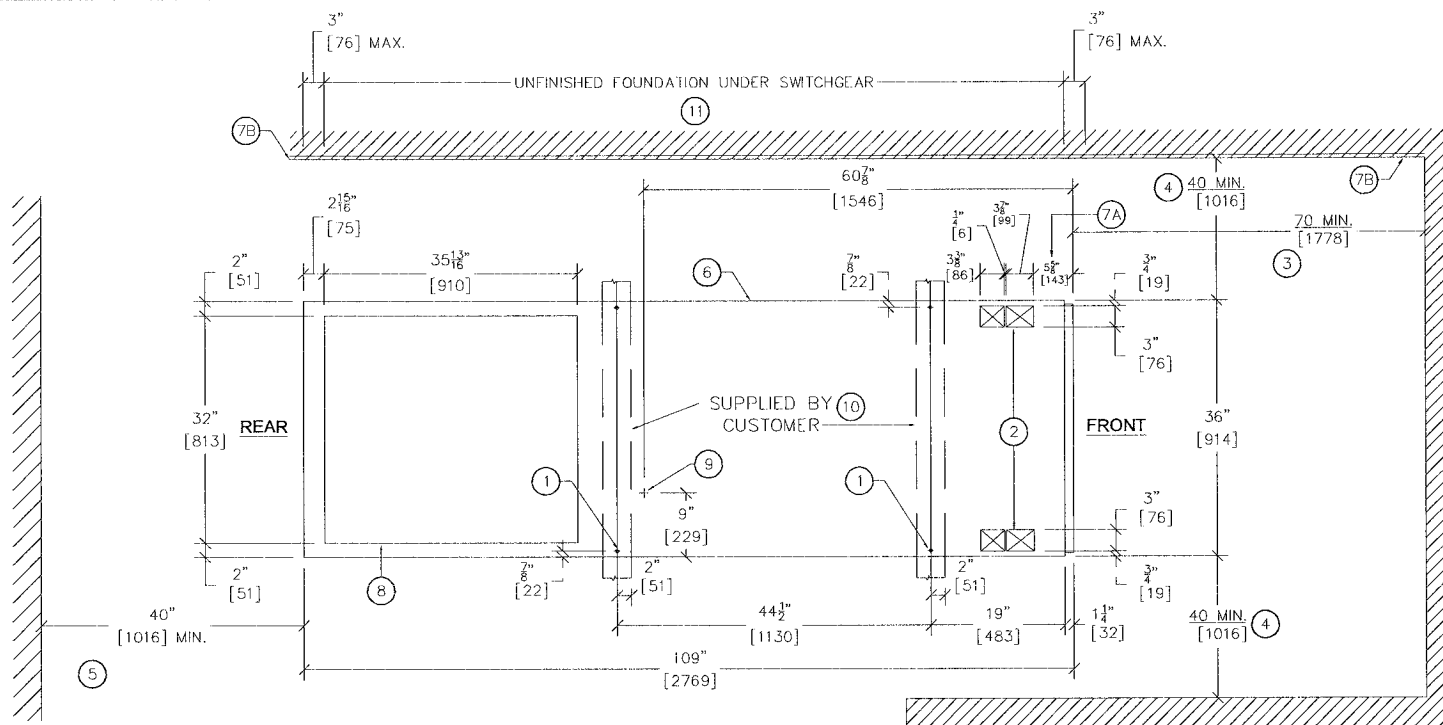

TYPICAL FOR:  
SECTs 1 - 19, E-100  
SECTs 1 - 7, E-200

TOP VIEW

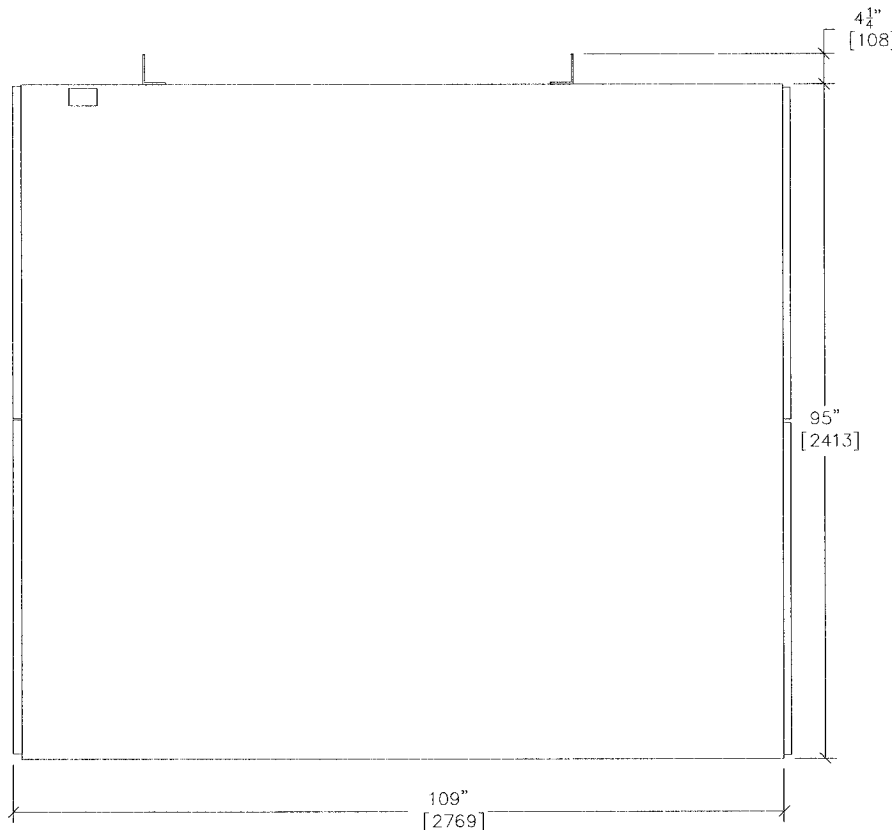

TYPICAL FOR:  
SECTs 1 - 19, E-100  
SECTs 1 - 7, E-200

SIDE VIEW

INSTALLING INDOOR SWITCHGEAR TYPE  
VACCLAD-W ARC

1. Suggested locations for 0.50in. (12.7mm) bolts or welding.
2. Secondary control wiring conduit openings, conduit projection must not exceed 1.0in (25.4mm).
3. Minimum front clearance when using the Cutler-Hammer portable lifter.
4. Minimum left or right hinged panel clearance.
5. Recommended minimum rear clearance.
6. Finished foundation surface (including floor steel) must be flat and level and in true plane.
- 7A. Floor steel, if used, must not exceed this dimension under the switchgear.
- 7B. Finished foundation (within 0.06in [1.5mm] clearance) must extend under the switchgear a minimum of 1.5in.(38.1mm) to maximum of 3.0in. (76.2mm).
8. Primary (H.V.) conduit projection must not exceed 2.0in. (50.8mm). See shop order base plan for conduit locations.
9. Customer's ground provisions, provided as shown by symbol on the shop order's sectional side views.
10. 4.0in. (101.6mm) minimum channel supplied by customer.
11. Foundation under the switchgear must be at least 3.0in. (76.2mm) thick.

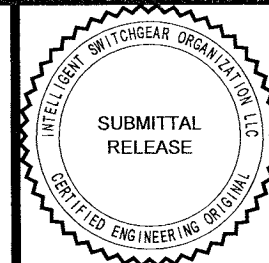

CATERPILLAR

PowerLynx

CITY OF WINNIPEG WTP  
PLAN & SIDE VIEW - 1

4.16KV GENERATOR / UTILITY PARALLELING SWITCHGEAR

NO.	REVISION	DATE	APPROVED BY	SCALE	N.T.S.	REV.	0.4	DRAWN BY	EM	MODIFIED BY	AM	DATE CREATED	04-07-06	DATE MODIFIED	07-20-06	SHEET NUMBER	3	OF	13
A	ISSUED FOR LONG LEAD RELEASE	04-18-06																	
B	REISSUED FOR LONG LEAD RELEASE	04-25-06																	
0.0	ISSUED FOR SUBMITTAL	05-22-06																	
0.1	REISSUED FOR SUBMITTAL	06-07-06																	
0.2	REISSUED FOR SUBMITTAL	07-19-06																	
0.3	REISSUED FOR SUBMITTAL	07-21-06																	
0.4	REISSUED FOR SUBMITTAL	08-09-06																	

G05

FILE NAME 35701-G05

THIS DOCUMENT AND THE DETAILS EMBODIED THEREIN CONSTITUTE CONFIDENTIAL AND PROPRIETARY INFORMATION WHICH IS THE PROPERTY OF INTELLIGENT SWITCHGEAR ORGANIZATION, INC. AND IS NOT TO BE USED OR REPRODUCED BY ANY PART EXCEPT AND TO THE EXTENT IN THE MANNER AUTHORIZED BY INTELLIGENT SWITCHGEAR ORGANIZATION, INC.

DIMENSIONS - INCHES  
MM

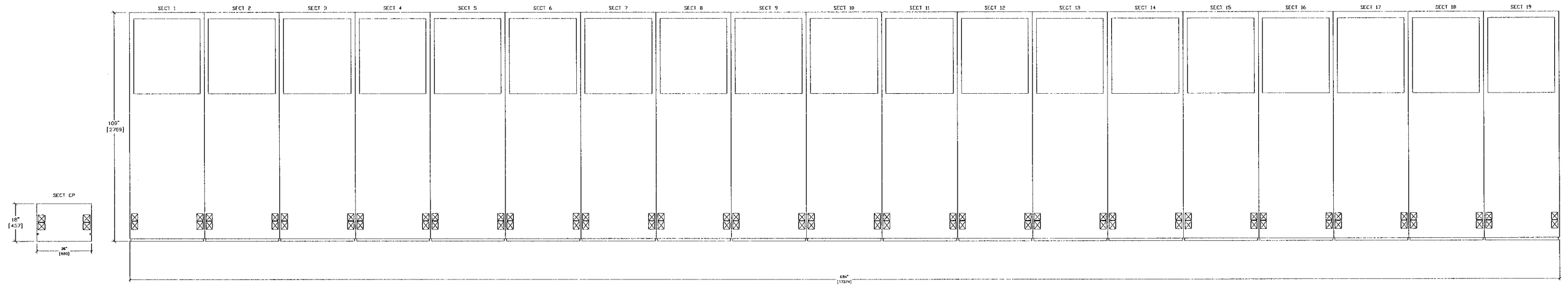

TOP VIEW  
SECTs CP, 1 - 19, E-100

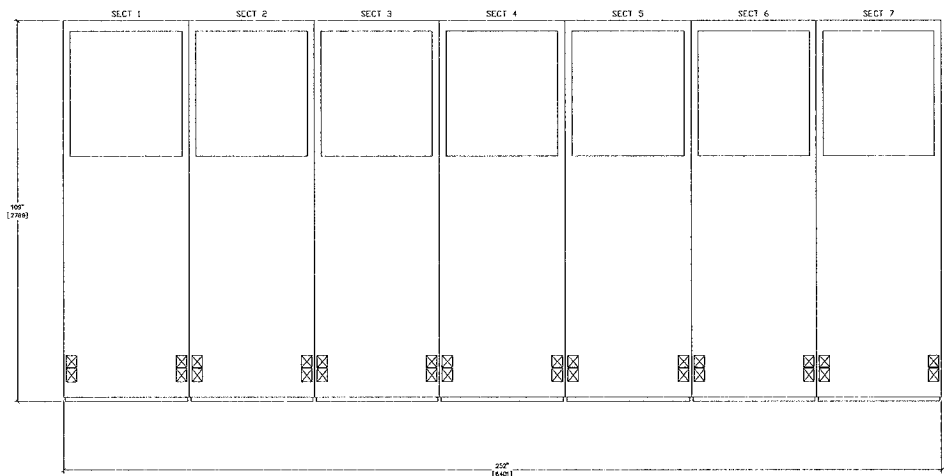
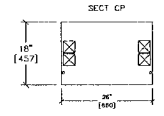

TOP VIEW  
SECTs 1 - 7, E-200



CITY OF WINNIPEG WTP		DRAWN BY		MODIFIED BY	
PLAN VIEW - 2		EM		EM	
4.16KV GENERATOR / UTILITY PARALLELING SWITCHGEAR		DATE CREATED		DATE MODIFIED	
SCALE		REV.		SHEET NUMBER	
N.T.S.		0.4		6 of 13	
APPROVED BY		DATE APPROVED		FILE NAME	
RAM		08-09-06		35701-G06	
TITLE:		G06			

NO.	REVISION	DATE
A	ISSUED FOR LONG LEAD RELEASE	04-18-06
B	REISSUED FOR LONG LEAD RELEASE	04-25-06
0.0	ISSUED FOR SUBMITTAL	05-22-06
0.1	REISSUED FOR SUBMITTAL	06-07-06
0.2	REISSUED FOR SUBMITTAL	07-19-06
0.3	REISSUED FOR SUBMITTAL	07-21-06
0.4	REISSUED FOR SUBMITTAL	08-09-06

THIS DOCUMENT AND THE DETAILS EMBODIED THEREIN CONSTITUTE CONFIDENTIAL AND PROPRIETARY INFORMATION WHICH IS THE PROPERTY OF INTELLIGENT SWITCHGEAR ORGANIZATION LLC. 80 WENDE WICKERLAND DRIVE, ALPHARETTA, GA, 30004, U.S.A. AND IS NOT TO BE USED OR REPRODUCED BY ANY PART EXCEPT AND TO THE EXTENT IN THE MANNER AUTHORIZED BY INTELLIGENT SWITCHGEAR ORGANIZATION LLC, INC.

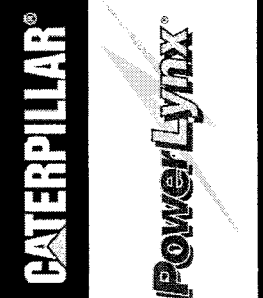

CITY OF WINNIPEG WTP CONTROL ONE - LINE (E-100)	
4.16KV GENERATOR / UTILITY PARALLELING SWITCHGEAR	
APPROVED BY: <i>RAM</i>	SCALE: N.T.S.
DATE APPROVED: 08-09-06	REV: 0.4
FILE NAME: 35701-G07	
DRAWN BY: EM	MODIFIED BY:
DATE CREATED: 04-14-06	DATE MODIFIED:
SHEET NUMBER: 7	of 13

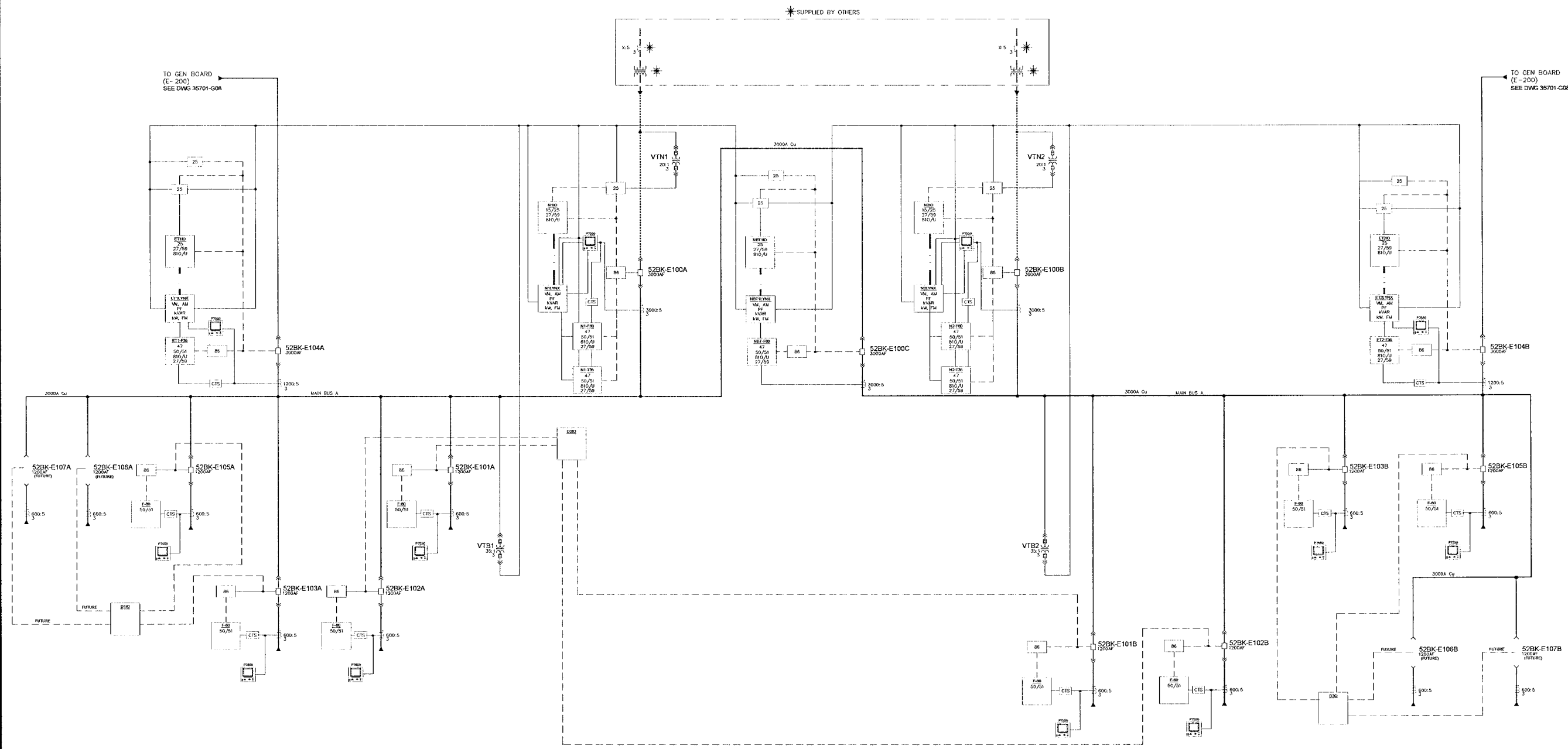

⚡ SUPPLIED BY OTHERS

LINE LEGEND	
— — — — —	POWER CABLE
- - - - -	CONTROL
—○—○—	MODBUS +
- · - · -	RS-232

NOTE 1) FOR A COMPLETE LIST OF PROTECTIVE RELAY FUNCTIONS REFER TO MANUAL

NO	REVISION	DATE
A	ISSUED FOR LONG LEAD RELEASE	04-18-06
B	REISSUED FOR LONG LEAD RELEASE	04-25-06
0.0	ISSUED FOR SUBMITTAL	05-22-06
0.1	REISSUED FOR SUBMITTAL	06-07-06
0.2	REISSUED FOR SUBMITTAL	07-19-06
0.3	REISSUED FOR SUBMITTAL	07-21-06
0.4	REISSUED FOR SUBMITTAL	08-09-06

THIS DOCUMENT AND THE DETAILS EMBODIED THEREIN CONSTITUTE CONFIDENTIAL AND PROPRIETARY INFORMATION WHICH IS THE PROPERTY OF INTELLIGENT SWITCHGEAR ORGANIZATION LLC. 26 NINE WORKLAND DRIVE, ALPHARETTA, GA. 30004, U.S.A., AND IS NOT TO BE USED OR REPRODUCED BY ANY PART EXCEPT AND TO THE EXTENT IN THE MANNER AUTHORIZED BY INTELLIGENT SWITCHGEAR ORGANIZATION LLC, INC.

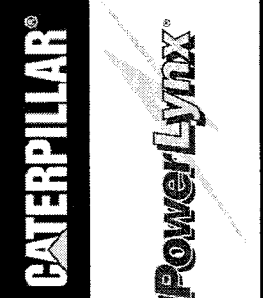

CITY OF WINNIPEG WTP		CONTROL ONE - LINE (E-200)	
4.16KV GENERATOR / UTILITY PARALLELING SWITCHGEAR			
APPROVED BY	SCALE	REV.	DATE
RAM	N.T.S.	0.4	04-14-06
DATE APPROVED	08-09-06	DRAWN BY	EM
FILE NAME	35701-G08	MODIFIED BY	
		DATE MODIFIED	04-14-06
		SHEET NUMBER	8 of 13

NO.	REVISION	DATE
A	ISSUED FOR LONG LEAD RELEASE	04-18-06
B	REISSUED FOR LONG LEAD RELEASE	04-25-06
0.0	ISSUED FOR SUBMITTAL	05-22-06
0.1	REISSUED FOR SUBMITTAL	06-07-06
0.2	REISSUED FOR SUBMITTAL	07-19-06
0.3	REISSUED FOR SUBMITTAL	07-21-06
0.4	REISSUED FOR SUBMITTAL	08-09-06

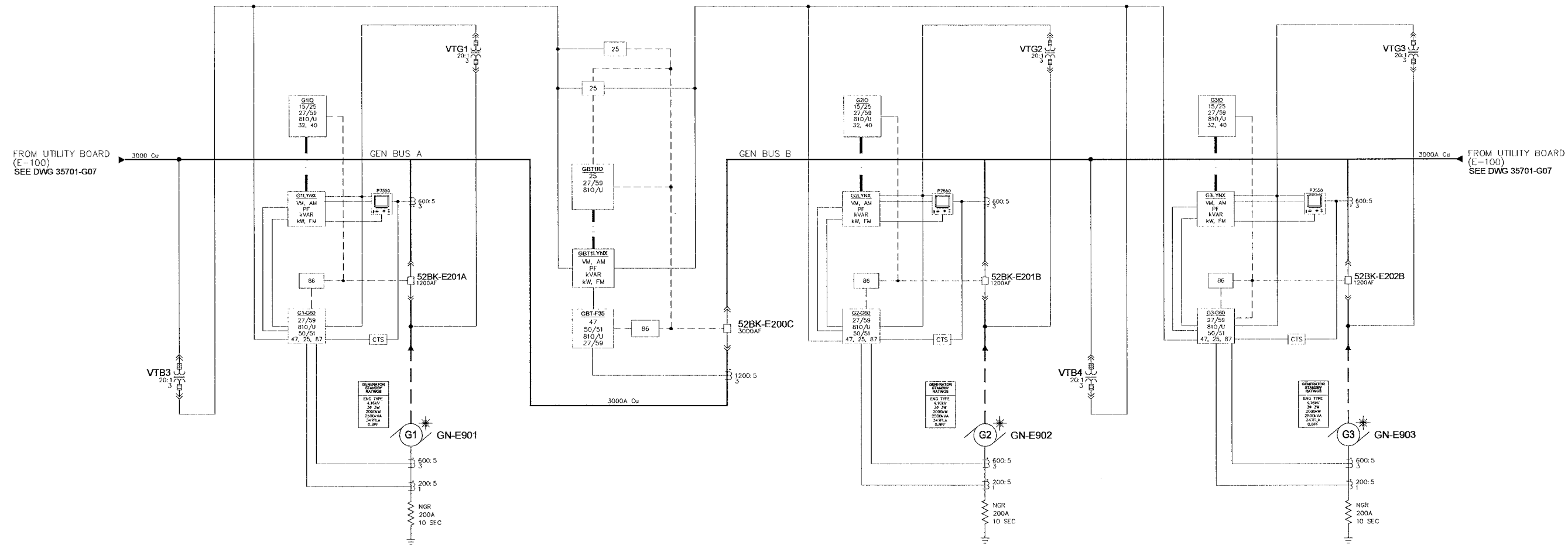

⊛ SUPPLIED BY OTHERS

LINE LEGEND	
---	POWER CABLE
- - - - -	CONTROL
○-○-○-○	MODBUS +
⋯⋯⋯	RS-232

THIS DOCUMENT AND THE DETAILS EMBODIED THEREIN CONSTITUTE CONFIDENTIAL AND PROPRIETARY INFORMATION WHICH IS THE PROPERTY OF INTELLIGENT SWITCHGEAR ORGANIZATION, LLC. 4015 WINE MCFARLAND DRIVE, ALPHARETTA, GA, 30004 U.S.A. AND IS NOT TO BE USED OR REPRODUCED BY ANY PARTY EXCEPT AND TO THE EXTENT AUTHORIZED BY INTELLIGENT SWITCHGEAR ORGANIZATION, LLC.

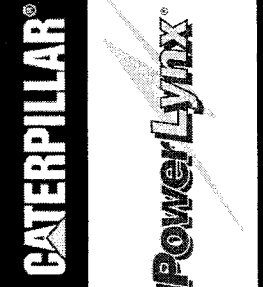

CITY OF WINNIPEG WTP		AUTOMATION COMMUNICATIONS PLAN		4.16KV GENERATOR / UTILITY PARALLELING SWITCHGEAR	
APPROVED BY	RAM	SCALE	N.T.S	REV.	0.4
DATE APPROVED	06-09-06	DRAWN BY	EM	DATE CREATED	04-07-06
FILE NAME	35701-G09	MODIFIED BY		DATE MODIFIED	
		SHEET NUMBER	9		13

NO.	REVISION	DATE
A	ISSUED FOR LONG LEAD RELEASE	04-18-06
B	ISSUED FOR LONG LEAD RELEASE	04-25-06
0.0	ISSUED FOR SUBMITTAL	05-22-06
0.1	ISSUED FOR SUBMITTAL	06-07-06
0.2	ISSUED FOR SUBMITTAL	07-19-06
0.3	ISSUED FOR SUBMITTAL	07-21-06
0.4	ISSUED FOR SUBMITTAL	08-09-06

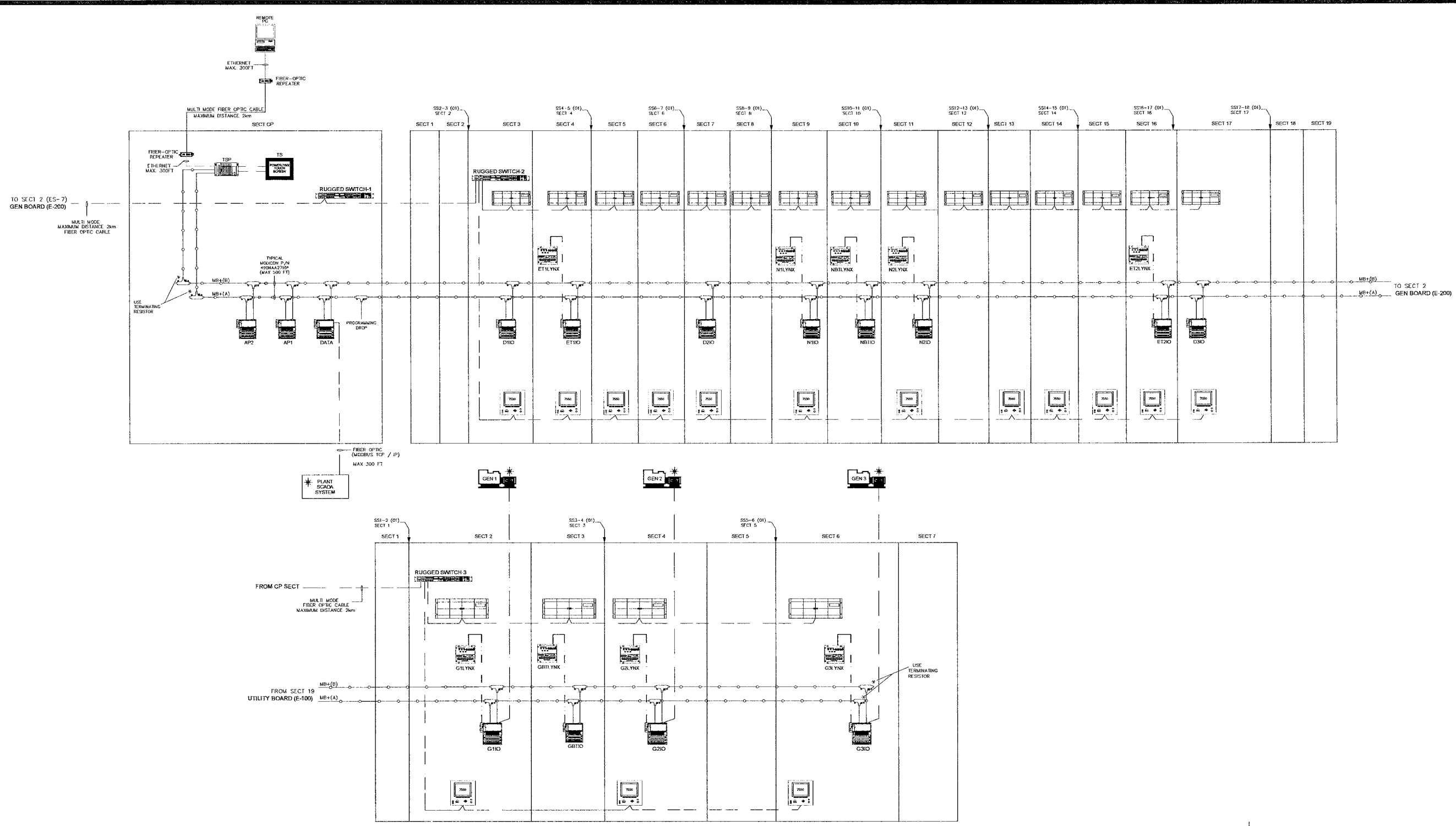

☀ SUPPLIED BY TOROMONT CAT

LINE LEGEND	
	RS-232
	MODBUS +
	VIDEO CABLE
	ETHERNET
	MODBUS RTU / RS-485
	DATA LINK
	FIBER OPTIC

DEVICE LEGEND	
	REMOTE PC
	15" TOUCHSCREEN
	POWERLYNX TOUCH SCREEN
	ISO POWERLYNX
	TOUCH SCREEN PROCESSOR
	RUGGED SWITCH RSG2100
	MOMENTUM PROCESSOR

THIS DOCUMENT AND THE DETAILS EMBODIED THEREIN CONSTITUTE CONFIDENTIAL AND PROPRIETARY INFORMATION WHICH IS THE PROPERTY OF INTELLIGENT SWITCHGEAR ORGANIZATION LLC. 4016 WHEATFIELD DRIVE, ALPHARETTA, GA. 30004, U.S.A. AND IS NOT TO BE USED OR REPRODUCED IN ANY MANNER WITHOUT THE WRITTEN PERMISSION OF INTELLIGENT SWITCHGEAR ORGANIZATION LLC.

**CONTROL CIRCUIT CONDUIT SCHEDULE (SEE NOTE 1)**

CONDUIT		CONDUCTOR		CONDUIT SIZE	CONDUIT TABLE				
NO.	FROM	TO	QTY-SIZE	FUNCTION					
1	GEN 1	SECT 12	1 - 2 COND. #16 SHIELDED TWISTED PAIR, BELDEN 8719 OR EQUIVALENT	GEN 1 EMCP3.3 (DATA LINK)	NOTE 4 & 5	TYPE D NOTE 6			
			1 - 3 COND. #16 SHIELDED TWISTED, BELDEN 8618 OR EQUIVALENT	GEN 1 SPEED BRICK (SPEED CONTROL)					
			1 - 2 COND. #16 SHIELDED TWISTED PAIR, BELDEN 8719 OR EQUIVALENT	GEN 1 CDVR (ANALOG CONTROL)					
						3 - #14 AWG	GEN 1 CDVR (MANUAL CONTROL)	NOTE 4 & 5	TYPE A
						4 - #10 AWG	24VDC POWER		
			16 - #14 AWG	GEN 1 DISCRETE					
2	GEN 1 NGR	SECT 12	2 - #12 AWG	GEN 1 GROUND CT SIGNAL	NOTE 5	TYPE C			
3	GEN 1	SECT 12	6 - #12 AWG	GEN 1 CT SIGNALS FOR DIFFERENTIAL PROTECTION	NOTE 5	TYPE C			
4	GEN 2	SECT 13	1 - 2 COND. #16 SHIELDED TWISTED PAIR, BELDEN 8719 OR EQUIVALENT	GEN 2 EMCP3.3 (DATA LINK)	NOTE 4 & 5	TYPE D NOTE 6			
			1 - 3 COND. #16 SHIELDED TWISTED, BELDEN 8618 OR EQUIVALENT	GEN 2 SPEED BRICK (SPEED CONTROL)					
			1 - 2 COND. #16 SHIELDED TWISTED PAIR, BELDEN 8719 OR EQUIVALENT	GEN 2 CDVR (ANALOG CONTROL)					
						3 - #14 AWG	GEN 2 CDVR (MANUAL CONTROL)	NOTE 4 & 5	TYPE A
						4 - #10 AWG	24VDC POWER		
			16 - #14 AWG	GEN 2 DISCRETE					
5	GEN 2 NGR	SECT 13	2 - #12 AWG	GEN 2 GROUND CT SIGNAL	NOTE 5	TYPE C			
6	GEN 2	SECT 13	6 - #12 AWG	GEN 2 CT SIGNALS FOR DIFFERENTIAL PROTECTION	NOTE 5	TYPE C			
7	GEN 3	SECT 14	1 - 2 COND. #16 SHIELDED TWISTED PAIR, BELDEN 8719 OR EQUIVALENT	GEN 3 EMCP3.3 (DATA LINK)	NOTE 4 & 5	TYPE D NOTE 6			
			1 - 3 COND. #16 SHIELDED TWISTED, BELDEN 8618 OR EQUIVALENT	GEN 3 SPEED BRICK (SPEED CONTROL)					
			1 - 2 COND. #16 SHIELDED TWISTED PAIR, BELDEN 8719 OR EQUIVALENT	GEN 3 CDVR (ANALOG CONTROL)					
						3 - #14 AWG	GEN 3 CDVR (MANUAL CONTROL)	NOTE 4 & 5	TYPE A
						4 - #10 AWG	24VDC POWER		
			16 - #14 AWG	GEN 3 DISCRETE					
8	GEN 3 NGR	SECT 14	2 - #12 AWG	GEN 3 GROUND CT SIGNAL	NOTE 5	TYPE C			
9	GEN 3	SECT 14	6 - #12 AWG	GEN 3 CT SIGNALS FOR DIFFERENTIAL PROTECTION	NOTE 5	TYPE C			
10	EMERGENCY POWER PANEL	SECT 1 (UTILITY BOARD E-100)	3 - #10 AWG	208VAC FOR SPACE HEATERS (1Ø, 30A)	NOTE 5	TYPE C			
11	EMERGENCY POWER PANEL	SECT 9 (UTILITY BOARD E-100)	3 - #10 AWG	208VAC FOR SPACE HEATERS (1Ø, 30A)	NOTE 5	TYPE C			
12	EMERGENCY POWER PANEL	SECT 11 (UTILITY BOARD E-100)	3 - #10 AWG	208VAC FOR SPACE HEATERS (1Ø, 30A)	NOTE 5	TYPE C			
13	EMERGENCY POWER PANEL	SECT 2 (GEN BOARD E-200)	3 - #10 AWG	208VAC FOR SPACE HEATERS (1Ø, 30A)	NOTE 5	TYPE C			
14	EMERGENCY POWER PANEL	SECT 6 (GEN BOARD E-200)	3 - #10 AWG	208VAC FOR SPACE HEATERS (1Ø, 30A)	NOTE 5	TYPE C			
15	EMERGENCY POWER PANEL	CP BOARD	3 - #14 AWG	120VAC, 20A FOR 24VDC BATTERY CHARGER	NOTE 5	TYPE C			
16	24VDC STATION BATTERIES 1	CP BOARD	4 - #10 AWG	24VDC POWER	NOTE 5	TYPE B			
17	PLANT SCADA SYSTEM	CP BOARD	1 - 2 COND. #18 SHIELDED TWISTED PAIR, BELDEN 3073 OR EQUIVALENT FIBER OPTIC CABLE	DATA TABLE INTERFACE	NOTE 5	TYPE D			
18	EMERGENCY POWER PANEL	125VDC BATTERY CHARGER	3 - #8 AWG	208VAC, 3Ø, 40A	NOTE 5	TYPE C			
19	125VDC BATTERY CHARGER	125VDC BATTERIES	2 - #10 AWG	125VDC POWER	NOTE 5	TYPE B			
20	125VDC BATTERIES	SECT 3 (UTILITY BOARD E-100)	2 - #10 AWG	125VDC POWER	NOTE 5	TYPE B			
21	125VDC BATTERIES	SECT 2 (GEN BOARD E-200)	4 - #10 AWG	125VDC POWER	NOTE 5	TYPE B			
22	125VDC BATTERY CHARGER	CP SECT	2 - #14 AWG	125VDC BATTERY CHARGER STATUS (MALFUNCTION)	NOTE 5	TYPE A			
23	LOAD SHED	SECT 15	AS REQUIRED BY OPERATION	LOAD SHED	NOTE 5	TBD			
24	CP BOARD	SECT 1 (UTILITY BOARD E-100)	4 - #8 AWG	24VDC POWER	NOTE 5	TYPE A			
25	SECT 17 (UTILITY BOARD E-100)	SECT 2 (UTILITY BOARD E-100)	4 - #8 AWG	24VDC POWER	NOTE 5	TYPE A			
26	SECT 1 (GEN BOARD E-200)	SECT 4 (UTILITY BOARD E-100)	4 - #12 AWG	120VAC (VT VOLTAGE FOR 52BK-E104A ;E1)	NOTE 5	TYPE C			
27	SECT 1 (GEN BOARD E-200)	SECT 4 (UTILITY BOARD E-100)	4 - #12 AWG	120VAC (VT VOLTAGE FOR 52BK-E104B ;E2)	NOTE 5	TYPE C			
28	CP BOARD	SECT 3 (UTILITY BOARD E-100)	MODICON P/N 490NAA2710*	COMMUNICATION	NOTE 5	TYPE A			
29	SECT 17(UTILITY BOARD E-100)	SECT 2 (GEN BOARD E-200)	MODICON P/N 490NAA2710*	COMMUNICATION	NOTE 5	TYPE A			
30	CP BOARD	SECT 2 (GEN BOARD E-200)	FIBER OPTIC CABLE	COMMUNICATION	NOTE 5	TYPE E			
31	CP BOARD	SECT 3 UTILITY BOARD E-100	FIBER OPTIC CABLE	COMMUNICATION	NOTE 5	TYPE E			
32	CP BOARD	REMOTE PC	FIBER OPTIC MULTIMODE WITH ST CONNECTOR	REMOTE PC COMMUNICATION	NOTE 5	TYPE D			
33	CP BOARD	(GEN BOARD E-200)	12 - #14 AWG	ENGINE RUN REQUEST (52BK-E201A, 52BK-E201B, 52BK-E202B)					
33A	CP BOARD	SECT 2 (GEN BOARD E-200)	4 - #14 AWG	ENGINE RUN REQUEST (52BK-E201A)	NOTE 5	TYPE A			
33B	CP BOARD	SECT 4 (GEN BOARD E-200)	4 - #14 AWG	ENGINE RUN REQUEST (52BK-E201B)					
33C	CP BOARD	SECT 6 (GEN BOARD E-200)	4 - #14 AWG	ENGINE RUN REQUEST (52BK-E202B)					
34	SECT 12 (UTILITY BOARD E-100)	CP BOARD	2 - #14 AWG	POWER FOR HOT BUS RELAY 2 (FROM VTB2)	NOTE 5	TYPE C			
35	SECT 8 (UTILITY BOARD E-100)	CP BOARD	2 - #14 AWG	POWER FOR HOT BUS RELAY 1 (FROM VTB1)	NOTE 5	TYPE C			
36	CP BOARD	SECT 3 (GEN BOARD E-200)	2 - #14 AWG	CONTROL (GEN BUS TIE 52BK-E200C)					
37	CP BOARD	UTILITY BOARD E-100	6 - #14 AWG	CONTROLS (52BK-E100C, 52BK-E104A, 52BK-E104B)					
37A	CP BOARD	SECT 4 (UTILITY BOARD E-100)	2 - #14 AWG	CONTROL (EMERGENCY TIE1 52BK-E104A)	NOTE 5	TYPE A			
37B	CP BOARD	SECT 10 (UTILITY BOARD E-100)	2 - #14 AWG	CONTROL (UTILITY BUS TIE 52BK-E100C)					
37C	CP BOARD	SECT 16 (UTILITY BOARD E-100)	2 - #14 AWG	CONTROL (EMERGENCY TIE2 52BK-E104B)					
38	UTILITY BOARD E-100	CP BOARD	4 - #14 AWG	CONTROLS (APPLC OK) FROM 52BK-E100A; 52BK-E100B)					
38A	SECT 9 UTILITY BOARD E-100	CP BOARD	2 - #14 AWG	CONTROL (APPLC OK) FROM 52BK-E100A	NOTE 5	TYPE A			
38B	SECT 11 UTILITY BOARD E-100	CP BOARD	2 - #14 AWG	CONTROL (APPLC OK) FROM 52BK-E100B					
39	125VDC BATTERIES	SECT 3 (UTILITY BOARD E-100)	2 - #10 AWG	125VDC POWER	NOTE 5	TYPE B			
40	24VDC STATION BATTERIES 2	CP BOARD	4 - #10 AWG	24VDC POWER	NOTE 5	TYPE B			

**NOTES:**

- ELECTRICAL CONTRACTOR RESPONSIBLE FOR ADHERENCE TO ALL APPLICABLE STANDARDS AND CODES.
- ELECTRICAL CONTRACTOR MAY MODIFY ROUTING AND COMBINE CONDUITS OF THE SAME TYPE.
- ELECTRICAL CONTRACTOR TO TERMINATE FIELD WIRING AT BOTH ENDS.
- CONDUIT TYPES A AND D MAY BE COMBINED.
- CONDUIT TO BE SIZED BY INSTALLER.

**NOTES:**

- SEPARATE METALLIC CONDUIT MUST BE USED FOR EACH WIRE TYPE (A, B, C, & D). WIRE TYPES A & D MAY BE COMBINED IN THE SAME METALLIC CONDUIT.
- SPARES TO BE LEFT 10' LONG, COILED AND TAPED IN BOTTOM OF ENCLOSURE.
- 4 POLE, 10A, 120VAC, FORM C DRY CONTACTS FOR LOAD SHED PURPOSES.
- ELECTRICAL CONTRACTOR TO PROVIDE 20% SPARES.
- ATS CONDUIT AND CONDUCTOR ARE REPRESENTATIVE OF ONE (1) ATS. NUMBER OF CONDUITS DEPENDENT ON NUMBER OF ATS.

**CONDUIT TABLE**

A	DC CONTROL <= 30V
B	DC CONTROL > 30V
C	AC CONTROL
D	SIGNAL LEVEL
E	FIBER OPTIC

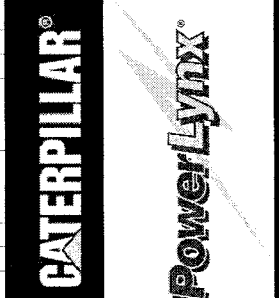

**CITY OF WINNIPEG WTP  
CONTROL CIRCUIT SCHEDULE**

**4.16KV GENERATOR / UTILITY PARALLELING SWITCHGEAR**

APPROVED BY: **RAM** N.T.S. SCALE: 0.4  
 DATE APPROVED: 08-09-06  
 FILE NAME: 36701-G10

DRAWN BY: EM REV: 0.4  
 DATE CREATED: 05-05-06  
 SHEET NUMBER: 10 of 13

DATE: 04-18-06  
 04-23-06  
 05-22-06  
 06-07-06  
 07-19-06  
 07-21-06  
 08-09-06

THE DOCUMENT AND THE DETAILS EMBODIED THEREIN CONSTITUTE CONFIDENTIAL AND PROPRIETARY INFORMATION WHICH IS THE PROPERTY OF INTELLIGENT SWITCHGEAR ORGANIZATION LLC. 4016 WINE HOPLAND DRIVE, ALPHARETTA, GA. 30004 U.S.A. AND IS NOT TO BE USED OR REPRODUCED IN ANY MANNER WITHOUT THE WRITTEN PERMISSION OF INTELLIGENT SWITCHGEAR ORGANIZATION LLC.

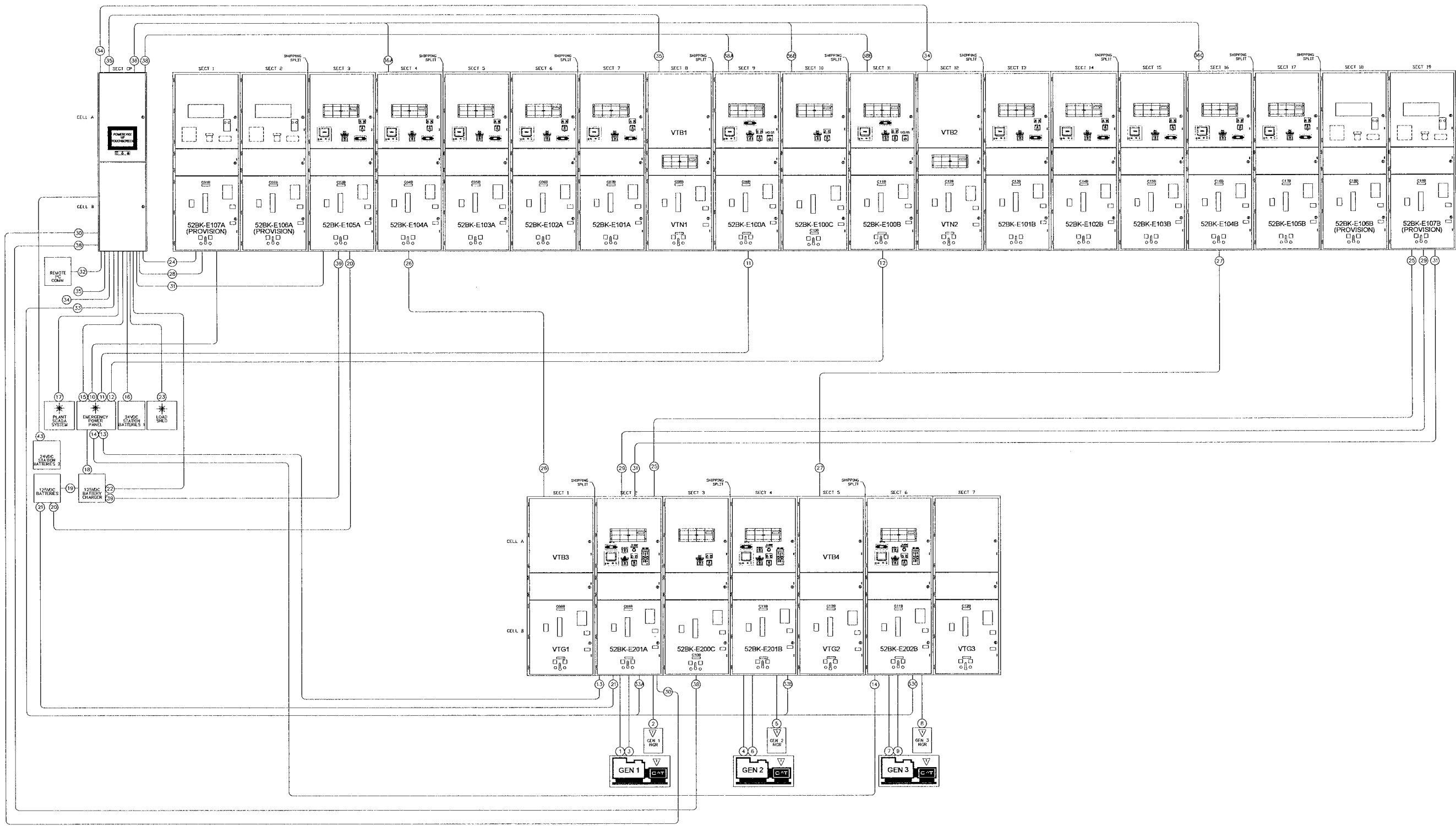

CITY OF WINNIPEG WTP CONTROL CONDUIT SCHEDULE	
4.16KV GENERATOR / UTILITY PARALLELING SWITCHGEAR	
APPROVED BY	RAM
SCALE	N.T.S.
REV.	0.4
DRAWN BY	EM
DATE CREATED	05-05-07
DATE MODIFIED	
SHEET NUMBER	11
OF	13
FILE NAME	35701-G11

NO.	REVISION	DATE
A	ISSUED FOR LONG LEAD RELEASE	04-18-06
B	REISSUED FOR LONG LEAD RELEASE	04-25-06
0.0	ISSUED FOR SUBMITTAL	05-22-06
0.1	REISSUED FOR SUBMITTAL	06-07-06
0.2	REISSUED FOR SUBMITTAL	07-19-06
0.3	REISSUED FOR SUBMITTAL	07-21-06
0.4	REISSUED FOR SUBMITTAL	08-09-06

- SUPPLIED BY TOROMONT CAT  
 - SUPPLIED BY OTHERS

THIS DOCUMENT AND THE DETAILS EMBODIED THEREIN CONSTITUTE CONFIDENTIAL AND PROPRIETARY INFORMATION WHICH IS THE PROPERTY OF INTELLIGENT SWITCHGEAR ORGANIZATION, LLC. 2016 WINE HARBORLAND DRIVE, ALPHARETTA, GA. 30004 U.S.A. AND IS NOT TO BE USED OR REPRODUCED BY ANY PART EXCEPT AND TO THE EXTENT IN THE MANNER AUTHORIZED BY INTELLIGENT SWITCHGEAR ORGANIZATION, LLC.



**FUNCTIONAL SEQUENCE OF OPERATIONS**

The System Controls shall be designed and integrated with the other specified control components to provide a completely functional total system which shall automatically perform the following generally described sequence of operations:

**A. AUTOMATIC/STANDBY (UTILITY) MODE**

1. Normal mains 52BK-E100A and 52BK-E100B are closed.
2. Utility Tie 52BK-E100C is opened.
3. Generator Tie 52BK-E200C is closed.
4. Emergency Ties 52BK-E104A and 52BK-E104B are opened.
5. All distribution devices are closed.
6. The Generators are shut down and their main CBs (52G) are open.

**B. EMERGENCY MODE - FAILURE OF A SINGLE 4.16 kV SOURCES (A or B)**

**Entry**

1. Utility failure is sensed by the 47 device under voltage/phase sequence devices.
2. The respective Utility Main (52BK) is opened.
3. The Utility Tie 52BK-E100C is closed.

**Utility Restoration and Exit from Loss of a Single Utility**

1. The system senses Utility voltage and frequency within tolerance for an adjustable time period (or the operator has abbreviated the timer).
2. The respective Utility Main (52BK) is closed when in parallel.
3. The Utility Tie 52BK-E100C is opened.

**C. EMERGENCY MODE - FAILURE OF BOTH 4.16 KV SOURCES (52BK-E100A and 52BK-E100B)**

**Entry**

1. Utility failure is sensed by the 47 device under voltage/phase sequence devices.
2. 52BK-E100A and 52BK-E100B are opened; and all distribution loads are shed.
3. The generators are cranked. The first generator up to voltage and frequency is closed to the dead emergency bus.
4. Additional generators are synchronized and paralleled to the bus as they come up to voltage and frequency.
5. Emergency Ties 52BK-E104A and 52BK-E104B are closed.
6. Distribution loads are re-added by the Load Shed/Add automation as additional generators are added to the bus.

**Utility Restoration and Exit from Emergency Mode**

When one or both utility sources are detected by the 47 device to be in tolerance an adjustable Mode Exit Timer is begun for each good utility source.

If **both of the utilities are available** the system begins to re-transfer to Normal Mode as follows:

1. Following the expiration of an adjustable Utility Retransfer timer (or the operator has abbreviated the timer), the generator plant is passively synchronized to utility source A and 52BK-E100A is closed.
2. The generator plant is soft (ramp) unloaded to the predetermined, yet adjustable disconnect set point for Emergency Tie 52BK-E104A.
3. Emergency Tie 52BK-E104A is opened.
4. The generator plant is passively synchronized to utility source B and 52BK-E100B is closed.
5. The generator plant is soft (ramp) unloaded to the predetermined, yet adjustable disconnect set point for Emergency Tie 52BK-E104B.
6. Emergency Tie 52BK-E104B is opened.
7. The Generator Mains are opened.
8. The system is now stable in Normal Mode.

If **only one of the utilities is available** the system begins to re-transfer to Normal Mode as follows:

1. Following the expiration of an adjustable Utility Retransfer timer (or the operator has abbreviated the timer), the generator plant is passively synchronized to available utility source and its Utility Main (52BK) is closed.
2. The generator plant is soft (ramp) unloaded to the predetermined, yet adjustable disconnect set point for the respective Emergency Tie Breaker (52BK-E104A or 52BK-E104B).
3. The respective Emergency Tie Breaker is opened.
4. The generator plant is passively synchronized to available utility source and the Utility Tie 52BK-E100C is closed.
5. The generator plant is soft (ramp) unloaded to the predetermined, yet adjustable disconnect set point for the respective Emergency Tie Breaker (52BK-E104A or 52BK-E104B).
6. The respective Emergency Tie Breaker is opened.
7. The Generator Mains are opened.
8. The system is now stable in Single Utility Mode.

**D. CLOSED TRANSFER TO EMERGENCY (OWNER INITIATED)**

**Entry**

1. The Operator places the Utility Selector Switch in the N1, N2, or Both Position.
2. The operator places the Master Mode Selector Switch in the 'Closed Xfer To Emergency' position.
3. The generators are cranked. The first generator up to voltage and frequency is closed to the dead emergency bus.
4. Additional generators are synchronized and paralleled to the bus as they come up to voltage and frequency.

If **N1 is selected** the system begins to transfer to Emergency Mode as follows:

1. Following the expiration of the Warm Up Timer the generators synchronized to the bus A via the Emergency Tie 52BK-E104A.
2. The utility source is soft (ramp) unloaded to the predetermined, yet adjustable disconnect set point for 52BK-E100A.
3. 52BK-E100A is opened.

If **N2 is selected** the system begins to transfer to Emergency Mode as follows:

1. Following the expiration of the Warm Up Timer the generators synchronized to the bus B via the Emergency Tie 52BK-E104B.
2. The utility source is soft (ramp) unloaded to the predetermined, yet adjustable disconnect set point for 52BK-E100B.
3. 52BK-E100B is opened.

If **"Both" is selected** the system begins to transfer to Emergency Mode as follows:

1. Following the expiration of the Warm Up Timer the generators synchronized to the bus A via the Emergency Tie 52BK-E104A.
2. The utility source is soft (ramp) unloaded to the predetermined, yet adjustable disconnect set point for 52BK-E100A.
3. 52BK-E100A is opened.
4. The generators synchronized to the bus B via the Emergency Tie 52BK-E104B.
5. The utility source is soft (ramp) unloaded to the predetermined, yet adjustable disconnect set point for 52BK-E100B.
6. 52BK-E100B is opened.

**Utility Restoration and Exit from Emergency Mode**

When one or both utility sources are detected by the 47 device to be in tolerance an adjustable Mode Exit Timer is begun for each good utility source.

If **both of the utilities are available** the system begins to re-transfer to Normal Mode as follows:

1. Following the expiration of an adjustable Utility Retransfer timer (or the operator has abbreviated the timer), the generator plant is passively synchronized to utility source A and 52BK-E100A is closed.
2. The generator plant is soft (ramp) unloaded to the predetermined, yet adjustable disconnect set point for Emergency Tie 52BK-E104A.
3. Emergency Tie 52BK-E104A is opened.
4. The generator plant is passively synchronized to utility source B and 52BK-E100B is closed.
5. The generator plant is soft (ramp) unloaded to the predetermined, yet adjustable disconnect set point for Emergency Tie 52BK-E104B.
6. Emergency Tie 52BK-E104B is opened.
7. The Generator Mains are opened.
8. The system is now stable in Normal Mode.

If **only one of the utilities is available** the system begins to re-transfer to Normal Mode as follows:

1. Following the expiration of an adjustable Utility Retransfer timer (or the operator has abbreviated the timer), the generator plant is passively synchronized to available utility source and its Utility Main (52BK) is closed.
2. The generator plant is soft (ramp) unloaded to the predetermined, yet adjustable disconnect set point for the respective Emergency Tie Breaker (52BK-E104A or 52BK-E104B).
3. The respective Emergency Tie Breaker is opened.
4. The generator plant is passively synchronized to available utility source and the Utility Tie 52BK-E100C is closed.
5. The generator plant is soft (ramp) unloaded to the predetermined, yet adjustable disconnect set point for the respective Emergency Tie Breaker (52BK-E104A or 52BK-E104B).
6. The respective Emergency Tie Breaker is opened.
7. The Generator Mains are opened.
8. The system is now stable in Single Utility Mode.

**E. LOAD MANAGEMENT MODE**

**Entry**

1. The operator sets the Base Load Set point value on the touch screen.
2. The operator places the Utility Selector Switch in the N1 or N2 position.
3. The operator places the Master Mode Selector Switch in the Load Management Switch position.
4. The generators are cranked. The first generator up to voltage and frequency is closed to the dead emergency bus.
5. Additional generators are synchronized and paralleled to the bus as they come up to voltage and frequency.

If **N1 is selected** the system begins to transfer to Load Management Mode as follows:

1. Following the expiration of the Warm Up Timer the generators synchronized to the bus A via the Emergency Tie 52BK-E104A.
2. The Generator remains in parallel with the utility while dynamically adjusting the generator output up and down as necessary (as the load changes) to hold the Base Load Set point.

If **N2 is selected** the system begins to transfer to Load Management Mode as follows:

1. Following the expiration of the Warm Up Timer the generators synchronized to the bus B via the Emergency Tie 52BK-E104B.
2. The Generator remains in parallel with the utility while dynamically adjusting the generator output up and down as necessary (as the load changes) to hold the Base Load Set point.

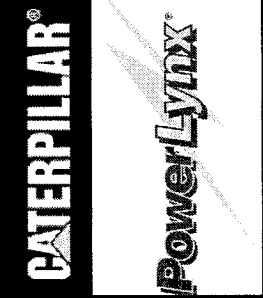

CITY OF WINNIPEG WTP		4.16KV GENERATOR / UTILITY PARALLELING SWITCHGEAR	
SEQUENCE OF OPERATIONS		REV 0.4	
DRAWN BY EM		DATE CREATED 06-05-06	
MODIFIED BY		DATE MODIFIED	
SHEET NUMBER 12		of 13	
FILE NAME 35701-G12		APPROVED BY RAM	
DATE APPROVED 08-09-06		SCALE N.T.S.	
NO	REVISION	DATE	TITLE
A	ISSUED FOR LONG LEAD RELEASE	04-18-06	
B	REISSUED FOR LONG LEAD RELEASE	04-25-06	
C.0	ISSUED FOR SUBMITTAL	05-22-06	
C.1	REISSUED FOR SUBMITTAL	06-07-06	
C.2	REISSUED FOR SUBMITTAL	07-19-06	
C.3	REISSUED FOR SUBMITTAL	07-21-06	
C.4	REISSUED FOR SUBMITTAL	08-09-06	

THIS DOCUMENT AND THE DESIGN AND CONSTRUCTION OF THE SYSTEMS AND EQUIPMENT ARE THE PROPERTY OF INTELLIGENT SWITCHGEAR ORGANIZATION, L.L.C. ANY REPRODUCTION OR TRANSMISSION OF THIS DOCUMENT WITHOUT THE WRITTEN PERMISSION OF INTELLIGENT SWITCHGEAR ORGANIZATION, L.L.C. IS STRICTLY PROHIBITED.

**Exit from Load Management**

1. The operator places the Master Mode Selector Switch in the Auto position.
2. The generator is soft (ramp) unloaded to the predetermined, yet adjustable disconnect set point for the respective 52G.
3. The system is now stable in Normal Mode.

**LOAD SHED CONTROL**

The System Controls shall include a Load Shed Control function to control the loads served by the generator plant. The Load Shed Control shall have one Essential Load Shed Priority Level for each generator in the system plus one Non-Essential Load Shed Priority Level (which is always shed in the Emergency Mode of operation). The Load Shed Control shall control each of the distribution circuit breakers, which are shown on the drawings to be electrically operated. Each electrically operated distribution circuit breaker shall be field selectable to be assigned to any of the available Load Shed Priority Levels. The following controls shall be provided for each Essential Load Shed Priority:

- One - Shed Delay Timer, adjustable from 0 to 1024 seconds
- One - Add Delay Timer, adjustable from 0 to 1024 seconds
- One - Load Shed Override Selector (SHED/AUTO/ADD)
- Two - Status indicators to show whether the Priority Level is Added or Shed

The following controls shall be provided for the Non-Essential Load Shed Priority:

- One - Load Shed Override Selector (SHED/AUTO/ADD)
- Two - Status indicators to show whether the Priority Level is Added or Shed

Additionally, the entire Load Shed Control system shall have:

- One - Load Shed Control Switch (On/Off)
- One - User-settable Load Shed % (as a function of on-line generator capacity)
- One - User-settable Load Shed Time Delay
- One - User-settable Load Add % (as a function of on-line generator capacity)
- One - User-settable Load Add Time Delay
- One - User-settable Bus Under frequency Set point
- One - User-settable Bus Under frequency Time Delay
- One - Bus Under frequency Reset Pushbutton
- One - Bus Under frequency indicator

**CONDITIONAL LOAD SHED** - Upon entrance into Emergency Mode of operation, the Load Shed Control shall shed all Essential and Non-Essential loads. As generators come to the bus, Essential Priority Level loads shall be added based on the number of generators on line. When the first generator comes to the bus, Priority 1 loads are added; Second generator, priority 2, etc. After a time delay that allows all operational generators to come to the bus, Load Shed Mode shall shift to Load Sensitive Mode.

**LOAD SENSITIVE LOAD SHED** - After all generators have been given sufficient time to come to the bus, load shed shall shift to "Load Sensitive" mode. The system shall compare current generator on-line capacity (in kW) to current load requirements. If surplus capacity is greater than the calculated Load Add set point, after the Load Add Time Delay the next Load Shed Priority will be added. This calculation will continue until all Sheddable Loads are added, or until surplus capacity is less than the calculated Load Add set point. If surplus capacity is less than the calculated Load Shed set point, after the Load Shed Time Delay the next Load Shed Priority will be shed. This calculation will continue until all Sheddable Loads are shed, or until surplus capacity is greater than the calculated Load Shed set point. The Load Shed Control, in its automatic shedding and adding of loads, shall not override any manual load shed/add operation.

Should the load bus frequency fall below the user selected bus under frequency set point for a period longer than the bus under frequency time delay, then all Priority Level loads shall be shed and load addition shall not resume until the operator has depressed the Bus Under frequency Reset button. The bus under frequency protection shall override any manual load add operation.

**GENERATOR DEMAND PRIORITY CONTROL**

The System Controls shall include a Generator Demand Priority Control function to automatically match the on-line generator capacity to the loads to avoid unnecessary operation of all the generators when the loads are low. The following controls shall be provided for each generator:

- One - User-settable Generator Priority Selector
- One - Status indicator for the Generator Priority Selected
- Two - Status indicator for generator On-line or Off-line

Additionally the Generator Demand Priority Control shall have:

- One - Generator Demand Priority Control Switch (On/Off)
- One - User-settable Generator Remove % (as a function of a single generator capacity)
- One - User-settable Generator Remove Delay
- One - User-settable Generator Add % (as a function of a single generator capacity)
- One - User-settable Generator Add Delay

Upon entrance into Emergency or Load Management modes, all generators shall be started and paralleled to the bus. After the Remove Time Delay, generators shall be removed from the bus as a function of the generator percentage loading by the user selected Generator Remove time delay and within the user selected Generator Remove limits. Generators shall be removed from the bus in descending priority order (e.g. Generator Priority # 5 removed first, Generator Priority # 4 removed second). Should the generator percentage loading increase to the user selected Generator Add limits for the user selected Add Delay, the next generator will be started, synchronized and paralleled to the bus. Generators shall be added to the bus in ascending priority order.

Should the generator plant ever reach 95% loading, the next priority generator shall be started and added to the bus with no time delay



CITY OF WINNIPEG WTP		TITLE:	
SEQUENCE OF OPERATIONS		4.16kV GENERATOR / UTILITY PARALLELING SWITCHGEAR	
APPROVED BY	SCALE	REV.	REV.
RAM	N.T.S.	0.4	EM
DATE APPROVED	DATE CREATED	DATE MODIFIED	DATE MODIFIED
08-09-06	06-05-06		
FILE NAME	SHEET NUMBER	of	
35701-G13	13	13	

NO.	REVISION	DATE
A	ISSUED FOR LONG LEAD RELEASE	04-18-06
B	REISSUED FOR LONG LEAD RELEASE	04-25-06
0.0	ISSUED FOR SUBMITTAL	05-22-06
0.1	REISSUED FOR SUBMITTAL	06-07-06
0.2	REISSUED FOR SUBMITTAL	07-19-06
0.3	REISSUED FOR SUBMITTAL	07-21-06
0.4	REISSUED FOR SUBMITTAL	08-09-06

THIS DOCUMENT AND THE INFORMATION CONTAINED HEREIN IS UNCLASSIFIED EXCEPT WHERE SHOWN OTHERWISE. IT IS THE PROPERTY OF INTELLIGENT SWITCHGEAR ORGANIZATION L.C. AND IS NOT TO BE REPRODUCED OR TRANSMITTED IN ANY FORM OR BY ANY MEANS, ELECTRONIC OR MECHANICAL, INCLUDING PHOTOCOPYING, RECORDING, OR BY ANY INFORMATION STORAGE AND RETRIEVAL SYSTEM, WITHOUT THE WRITTEN PERMISSION OF INTELLIGENT SWITCHGEAR ORGANIZATION L.C.

UTILITY BOARD

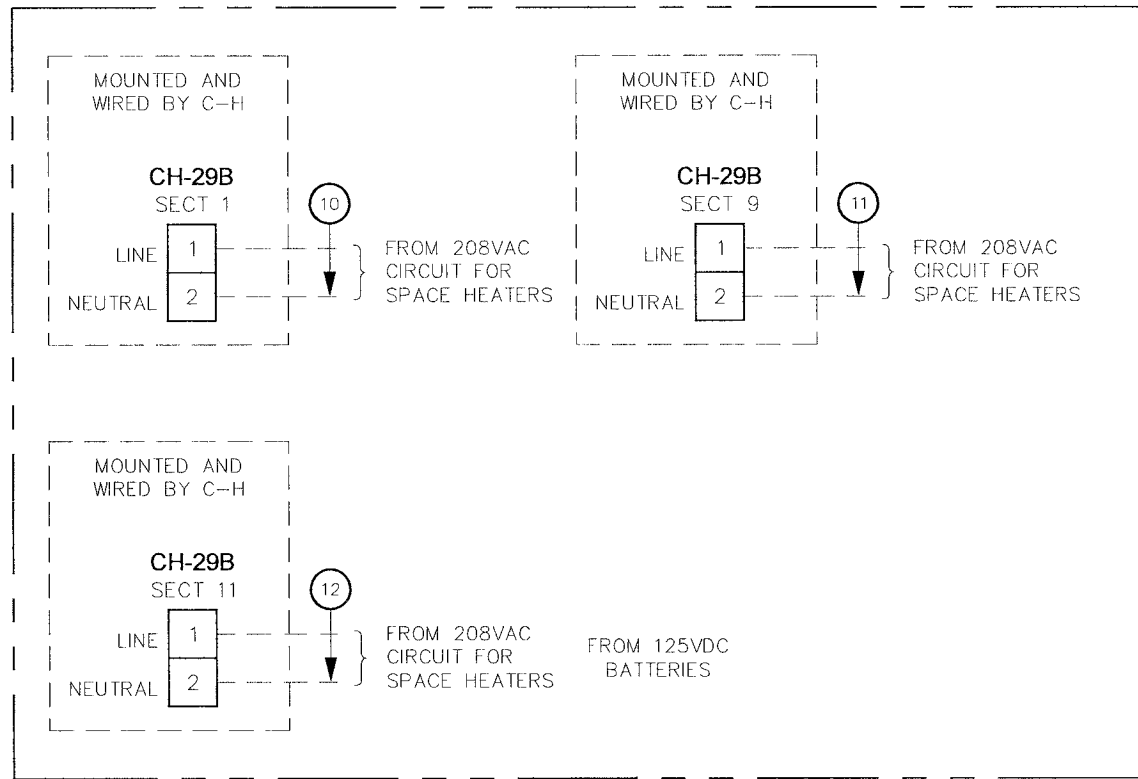

24VDC BATTERY 1 EXTERNAL

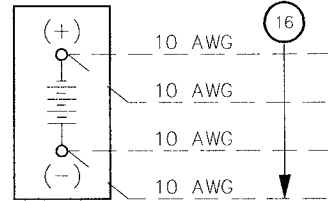

TB-BC SECT 15A

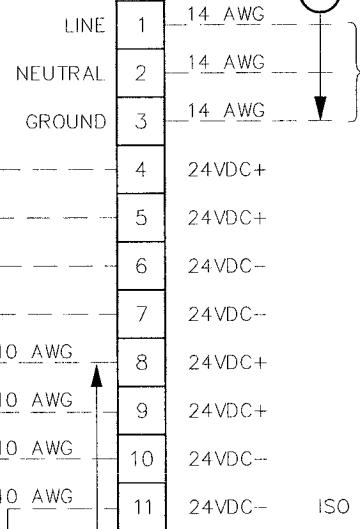

GEN BOARD

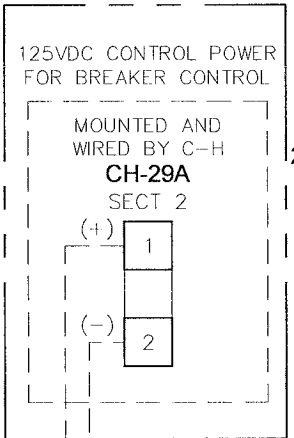

24VDC BATTERY 2 EXTERNAL

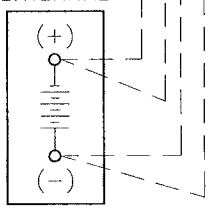

TB1 SECT 15A

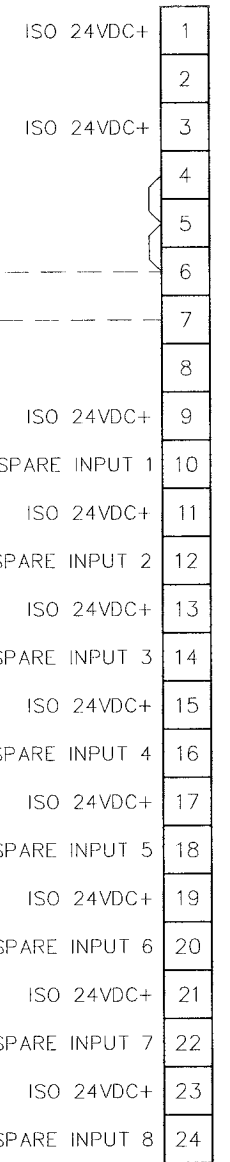

125VDC BATT CHGR EXTERNAL

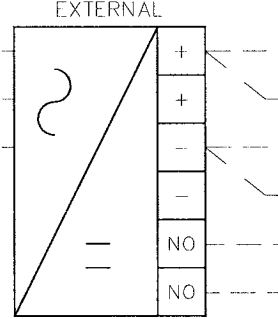

125VDC BATTERY EXTERNAL

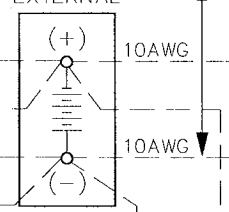

GEN BOARD

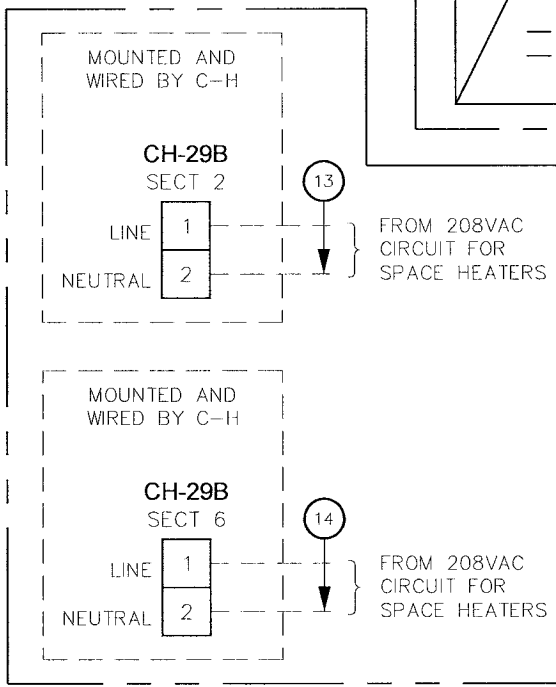

UTILITY BOARD

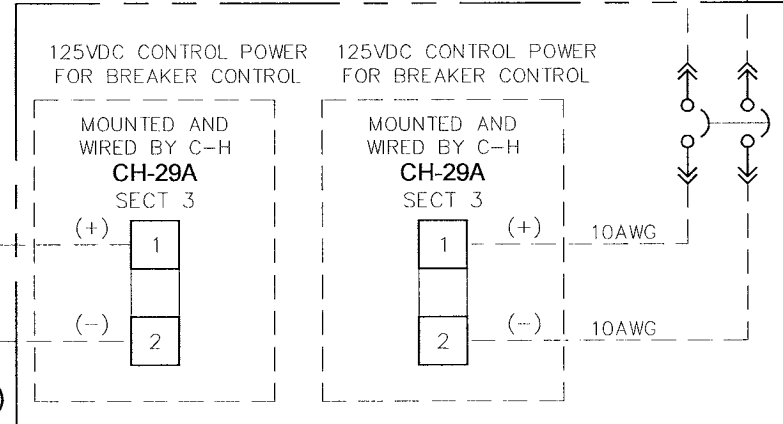

(X) CONDUIT NUMBER

\* SUPPLIED BY OTHERS

NOTES:

1) SEE SHEET G10 & G11 FOR WIRING TYPES AND SIZING.

2) ALL CONTROL WIRING TO BE STRANDED COPPER WIRING UNLESS NOTED.

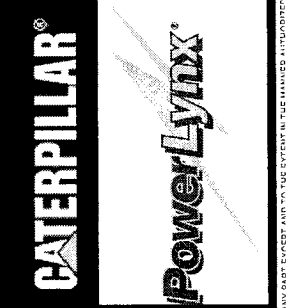

TITLE		CITY OF WINNIPEG WTP - UTILITY (E-100)	
REV		FIELD INTERCONNECTS - SYSTEM	
APPROVED BY	SCALE	DRAWN BY	MODIFIED BY
RAM	N.T.S.	EM	EM
DATE APPROVED	08-09-06	DATE CREATED	05-15-06
FILE NAME	35701-F01	SHEET NUMBER	1 of 6
NO.	REVISION	DATE	
0.0	ISSUED FOR SUBMITTAL	05-22-06	
0.1	ISSUED FOR SUBMITTAL	06-07-06	
0.2	ISSUED FOR SUBMITTAL	08-09-06	

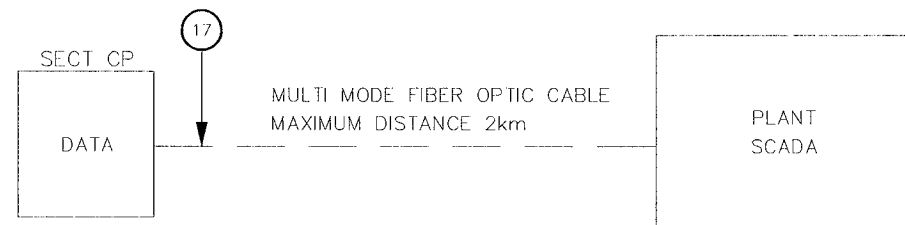
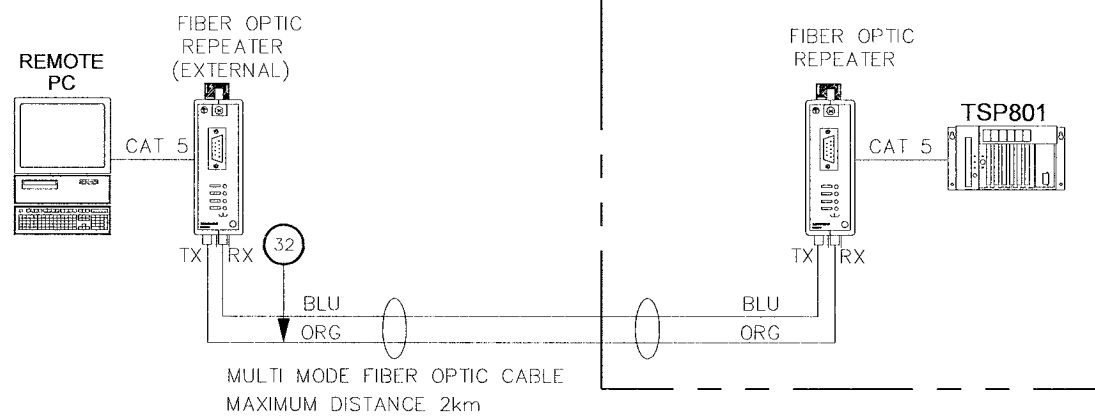
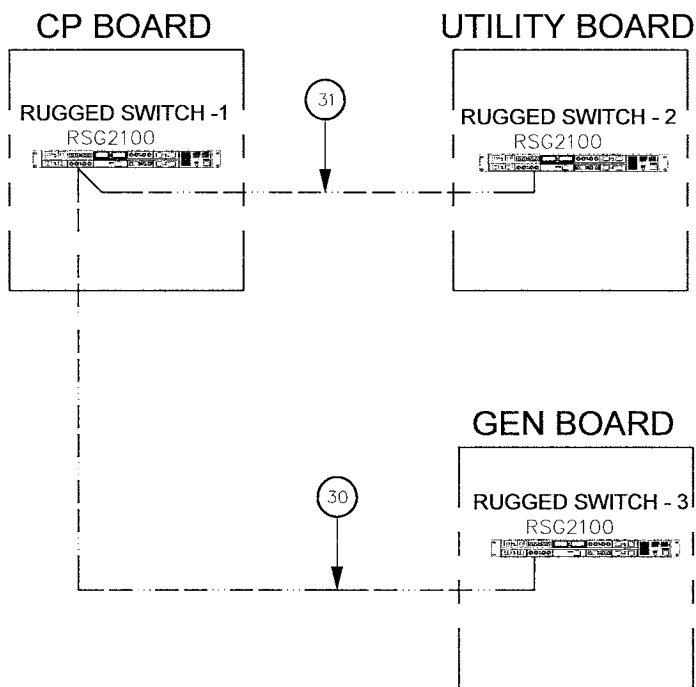
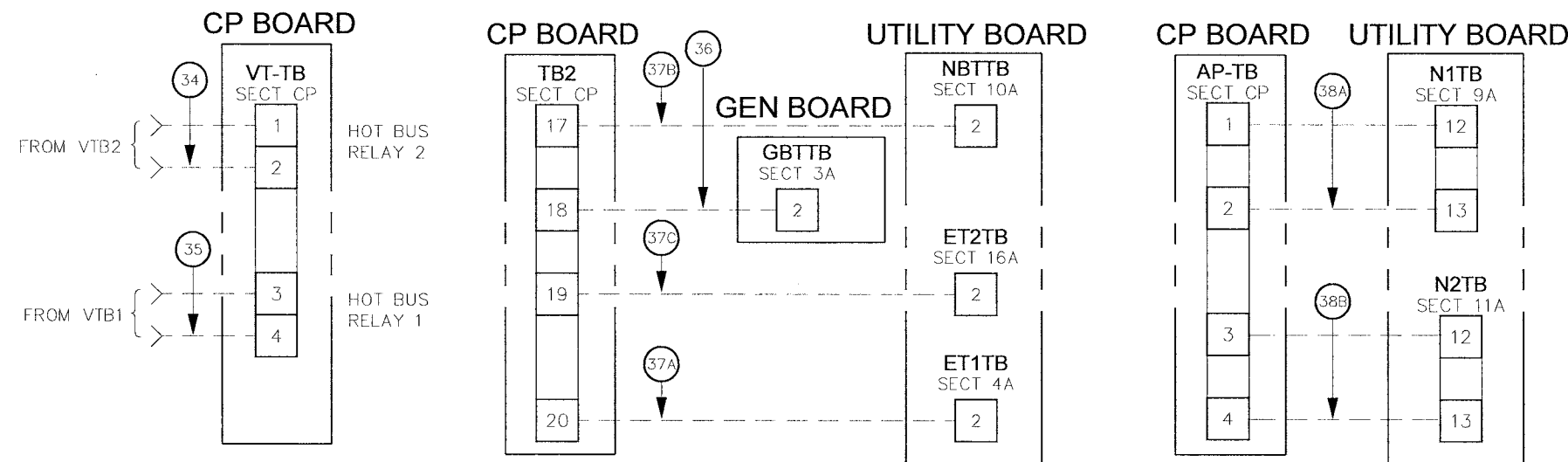

5	6	7	8	
9	10	11	12	CR506 TWL
1	2	3	4	
5	6	7	8	
9	10	11	12	CR509 NES
1	2	3	4	
5	6	7	8	
9	10	11	12	CR512 LS1
1	2	3	4	
5	6	7	8	
9	10	11	12	CR515 LS2
1	2	3	4	
5	6	7	8	
9	10	11	12	CR518 LS3
1	2	3	4	
5	6	7	8	
9	10	11	12	CR521 SPARE
1	2	3	4	
5	6	7	8	
9	10	11	12	CR524 SPARE
1	2	3	4	
5	6	7	8	
9	10	11	12	CR527 SPARE
1	2	3	4	

(X) CONDUIT NUMBER

NOTES:  
 1) SEE SHEET G10 & G11 FOR WIRING TYPES AND SIZING.  
 2) ALL CONTROL WIRING TO BE STRANDED COPPER WIRING UNLESS NOTED.

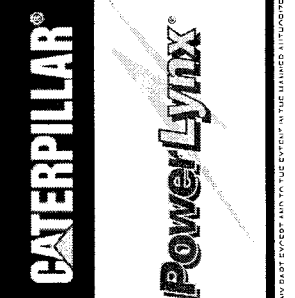
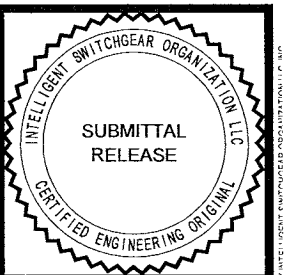

TITLE: CITY OF WINNEPEG WTP - UTILITY (E-100) FIELD INTERCONNECTS - SYSTEM		DRAWN BY: EM DATE CREATED: 05-15-06		MODIFIED BY: [blank] DATE MODIFIED: [blank]	
APPROVED BY: RAM		SCALE: N.T.S.	REV: 0.2	SHEET NUMBER: 2 of 6	
DATE APPROVED: 08-08-06		FILE NAME: 35701-F02		F02	
NO.	REVISION	DATE			
0.0	ISSUED FOR SUBMITTAL	05-22-06			
0.1	REISSUED FOR SUBMITTAL	06-07-06			
0.2	REISSUED FOR SUBMITTAL	08-09-06			

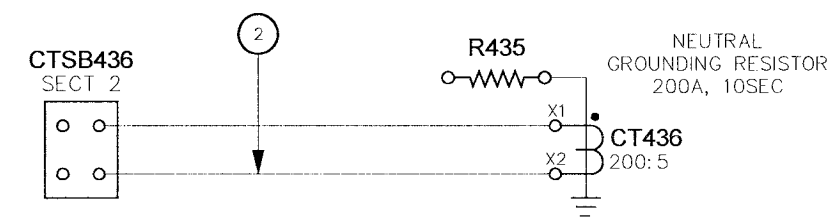
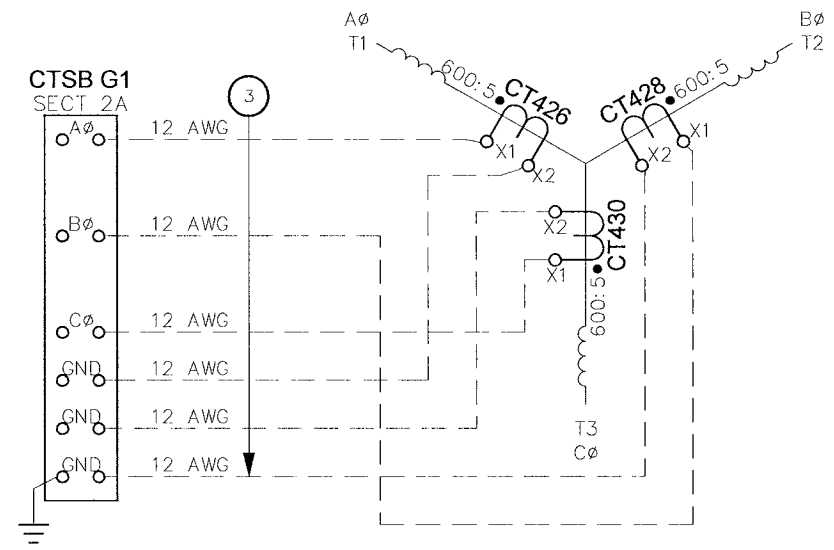
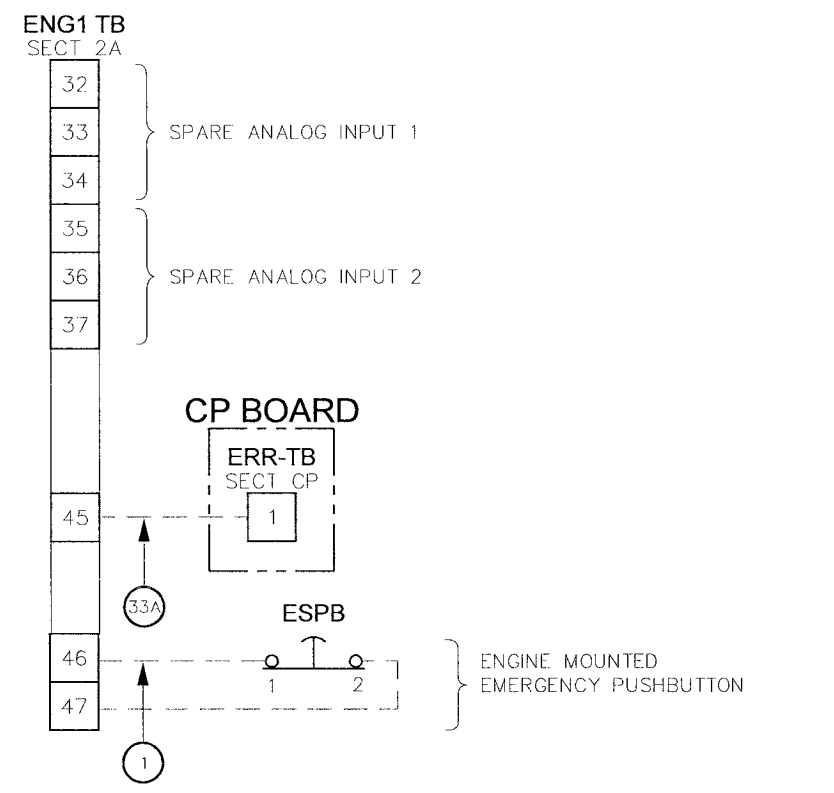
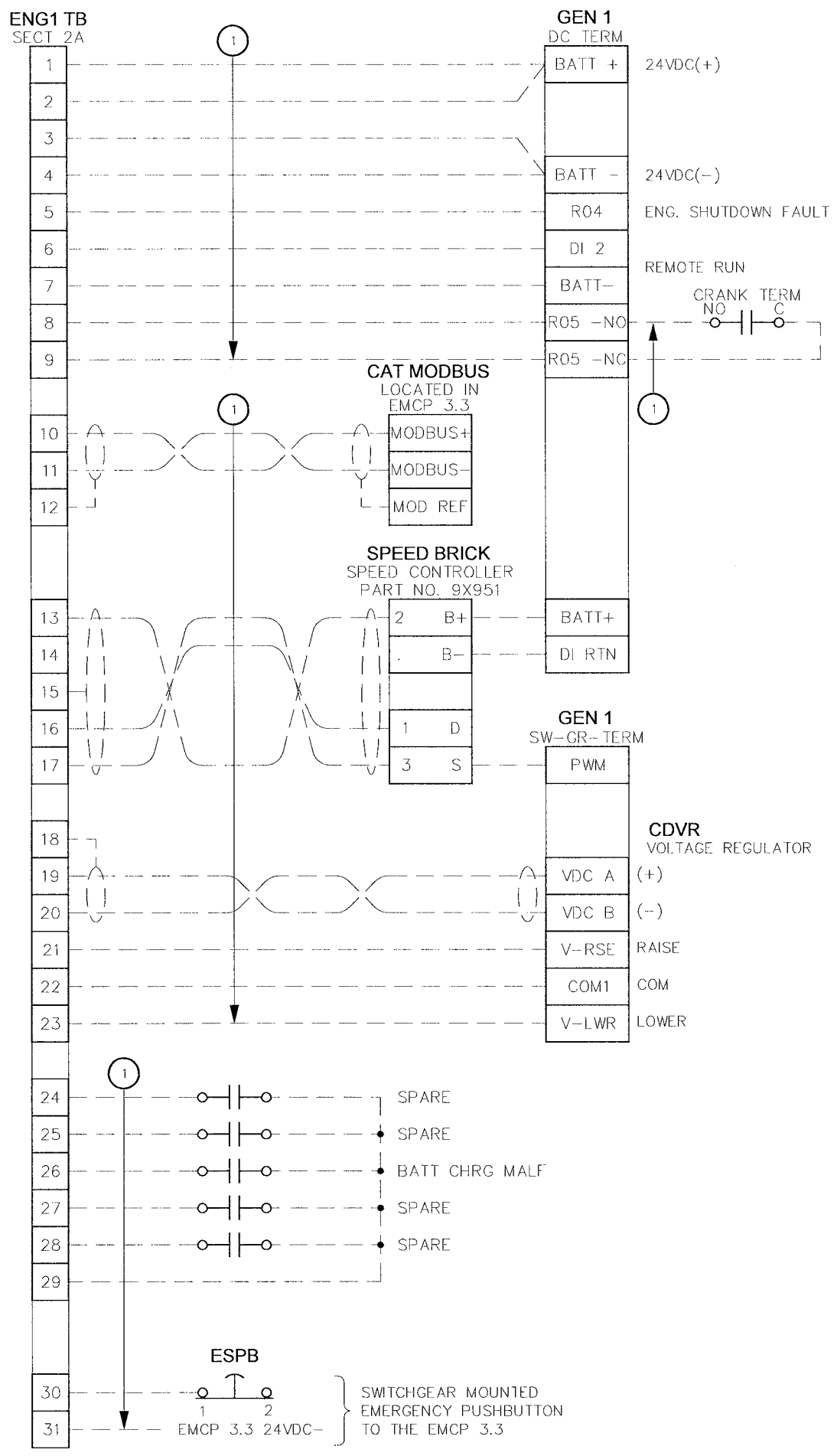
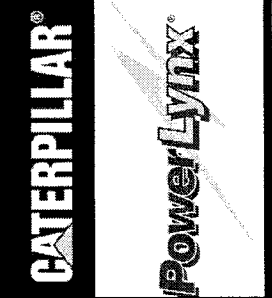

NOTES:  
 1) SEE SHEET G10 & G11 FOR WIRING TYPES AND SIZING.  
 2) ALL CONTROL WIRING TO BE STRANDED COPPER WIRING UNLESS NOTED.

TITLE:		CITY OF WINNEPEG WTP - UTILITY (E-100)	
REV		SCALE	
0.0	ISSUED FOR SUBMITTAL	0.2	N.T.S.
0.1	REISSUED FOR SUBMITTAL	APPROVED BY	RAM
0.2	REISSUED FOR SUBMITTAL	DATE APPROVED	08-09-06
DRAWN BY		REV	0.2
EM		DATE CREATED	05-15-06
DATE MODIFIED		FILE NAME	35701-F03
SHEET NUMBER		3 of 6	

NO	REVISION	DATE
0.0	ISSUED FOR SUBMITTAL	05-22-06
0.1	REISSUED FOR SUBMITTAL	06-07-06
0.2	REISSUED FOR SUBMITTAL	08-09-06

THE INFORMATION CONTAINED HEREIN IS UNCLASSIFIED EXCEPT WHERE SHOWN OTHERWISE. IT IS THE PROPERTY OF INTELLIGENT SWITCHGEAR ORGANIZATION, INC. AND IS NOT TO BE REPRODUCED OR TRANSMITTED IN ANY FORM OR BY ANY MEANS, ELECTRONIC OR MECHANICAL, INCLUDING PHOTOCOPYING, RECORDING, OR BY ANY INFORMATION STORAGE AND RETRIEVAL SYSTEM, WITHOUT THE WRITTEN PERMISSION OF INTELLIGENT SWITCHGEAR ORGANIZATION, INC.

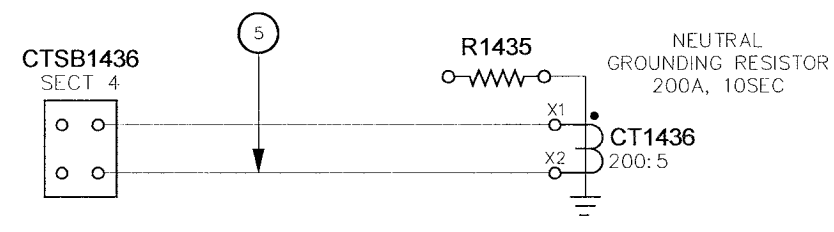
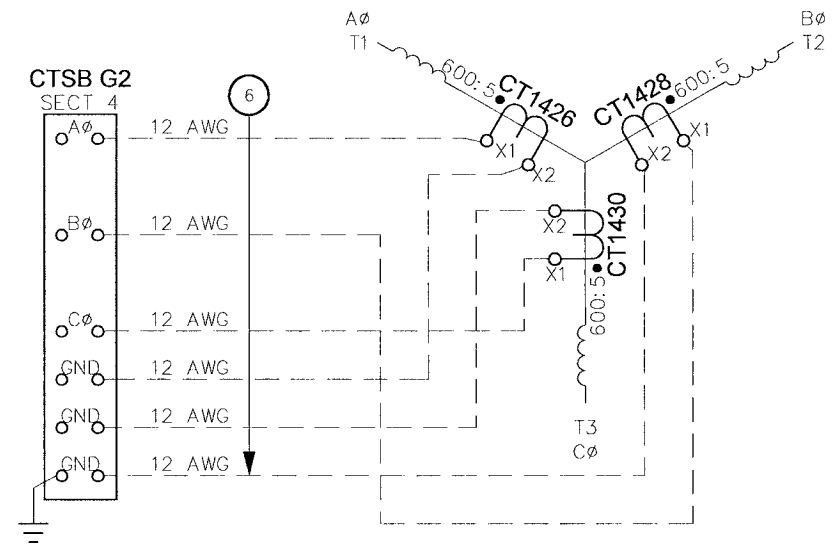
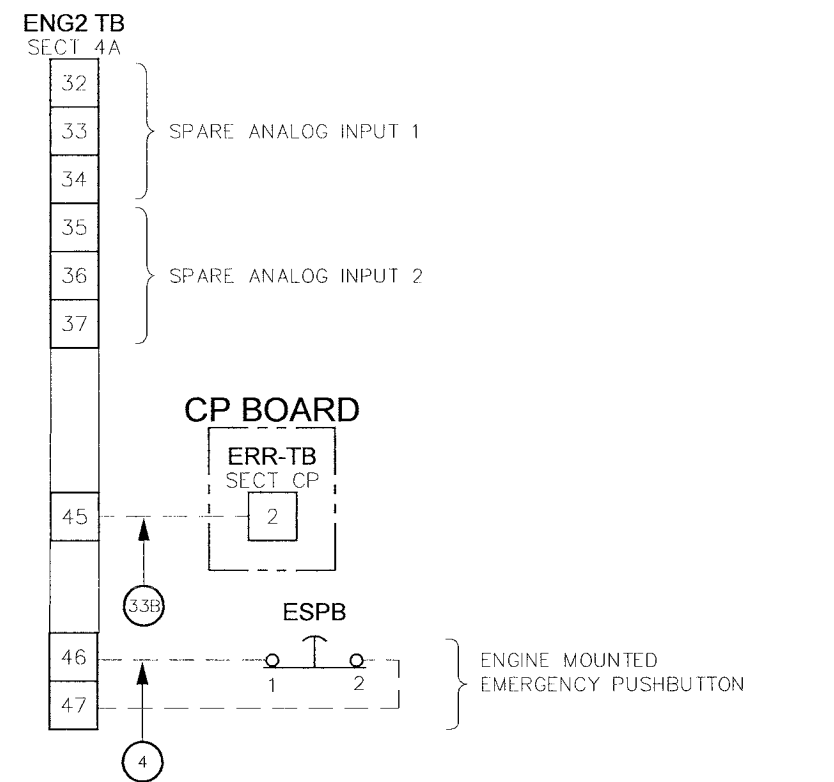
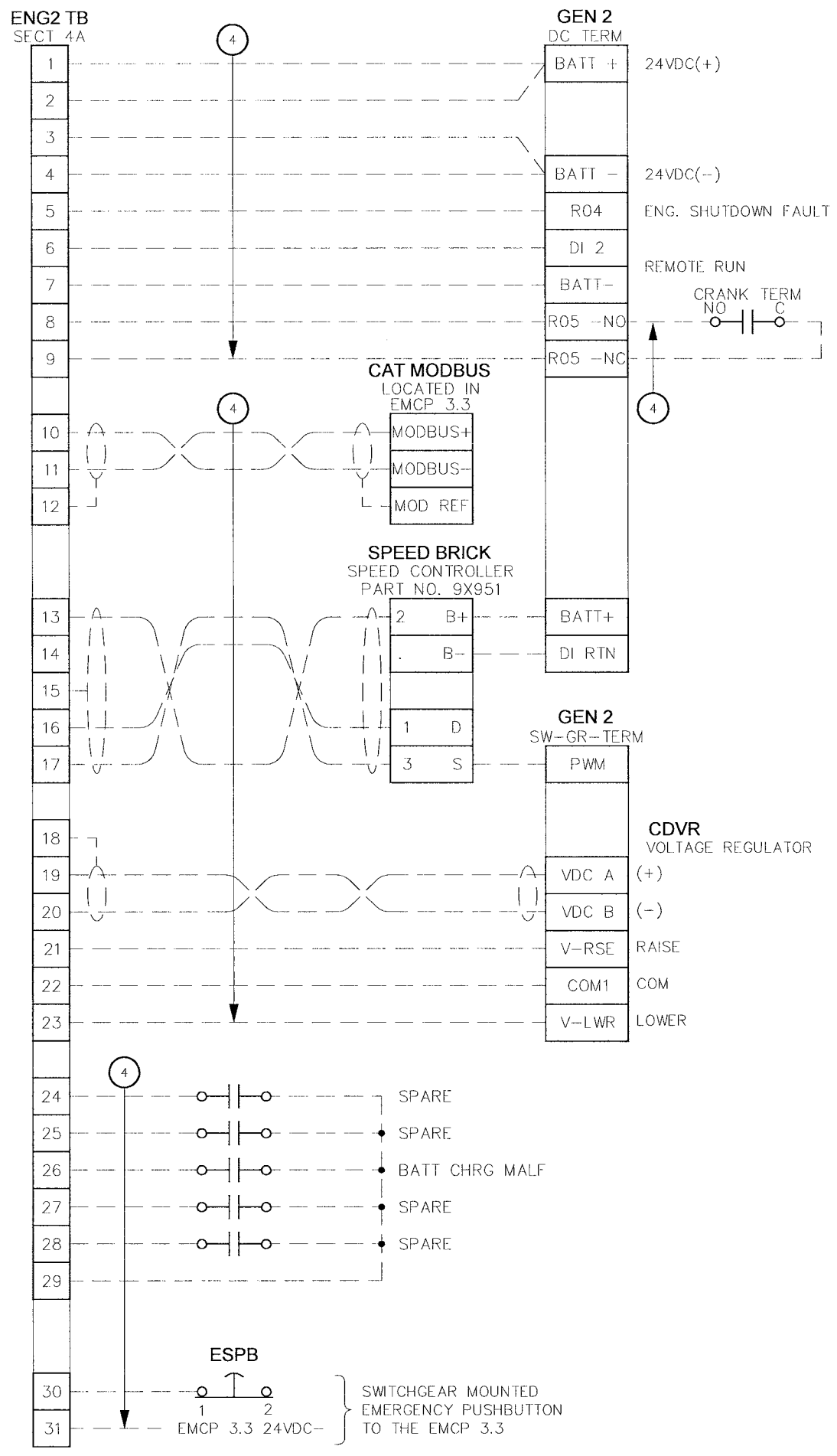
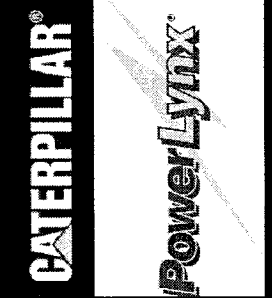

NOTES:  
 1) SEE SHEET G10 & G11 FOR WIRING TYPES AND SIZING.  
 2) ALL CONTROL WIRING TO BE STRANDED COPPER WIRING UNLESS NOTED.

TITLE: CITY OF WINNIPEG WTP - UTILITY (E-100) FIELD INTERCONNECTS - GEN ^		APPROVED BY: <i>RAM</i>	SCALE: N.T.S.	REV: 0.2	DATE APPROVED: 08-09-06	FILE NAME: 35701-F04
DRAWN BY: EM		MODIFIED BY:		DATE CREATED: 05-15-06		SHEET NUMBER: 4
DATE: 05-22-06		DATE: 06-07-06		DATE: 08-09-06		of 6
NO.	REVISION					
0.0	ISSUED FOR SUBMITTAL					
0.1	REISSUED FOR SUBMITTAL					
0.2	REISSUED FOR SUBMITTAL					

THE INFORMATION AND THE DETAILS EMPLOYED HEREIN ARE THE PROPERTY OF INTELLIGENT SWITCHGEAR ORGANIZATION LTD. AND SHALL BE KEPT IN CONFIDENCE AND NOT TO BE REPRODUCED OR TRANSMITTED IN ANY FORM OR BY ANY MEANS, ELECTRONIC OR MECHANICAL, INCLUDING PHOTOCOPYING, RECORDING, OR BY ANY INFORMATION STORAGE AND RETRIEVAL SYSTEM, WITHOUT THE WRITTEN PERMISSION OF INTELLIGENT SWITCHGEAR ORGANIZATION LTD.

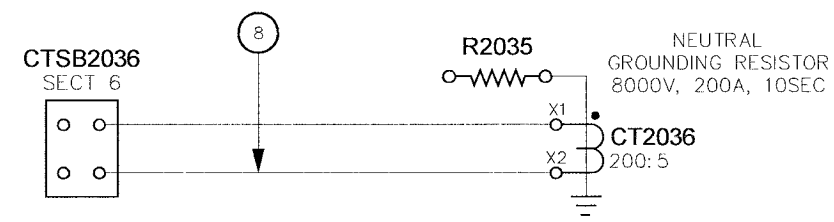
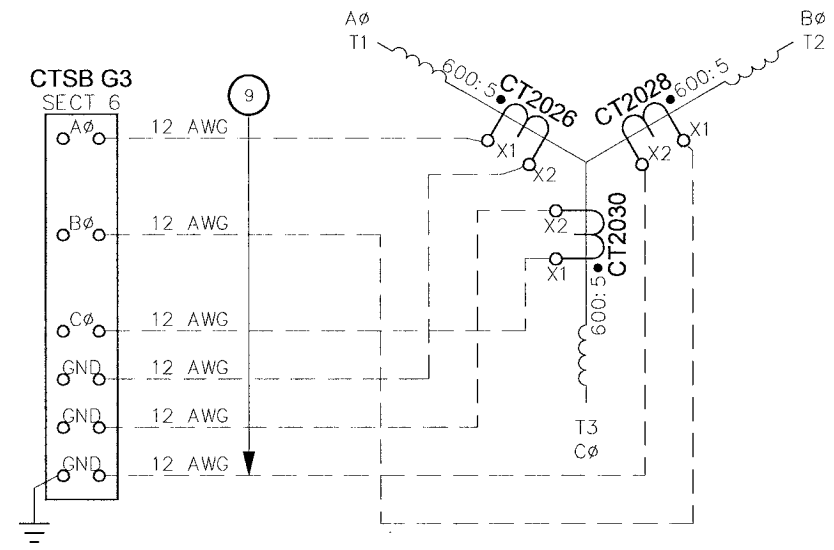
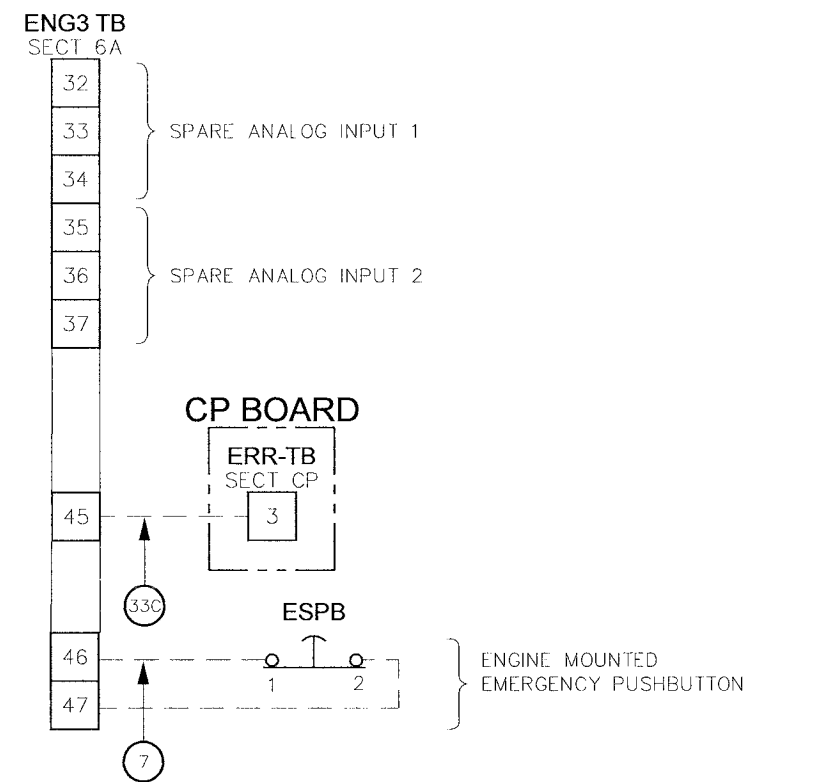
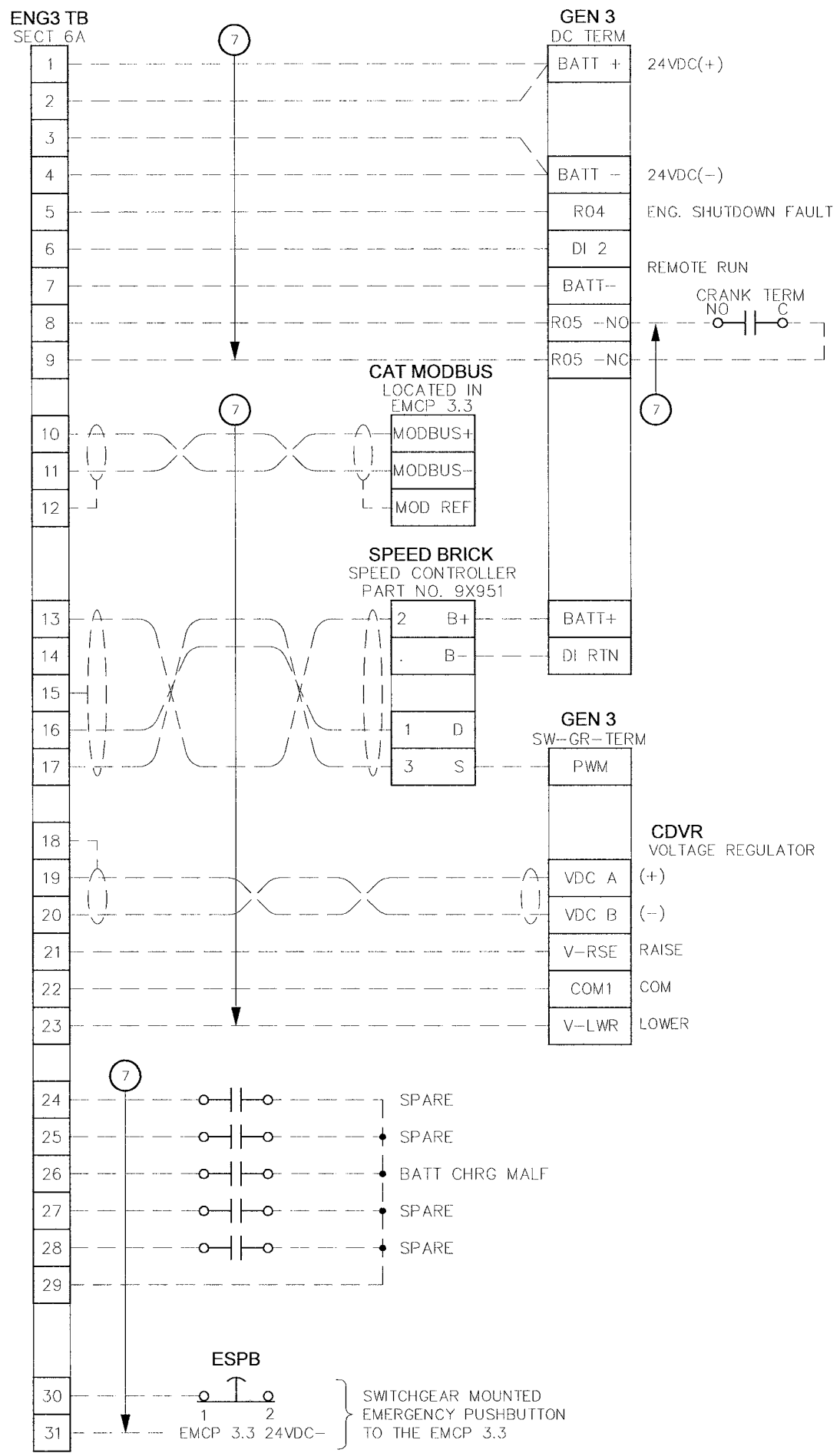
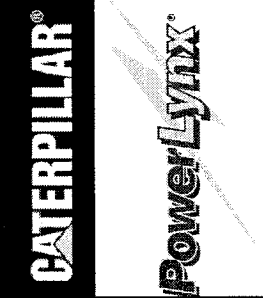

NOTES:  
 1) SEE SHEET G10 & G11 FOR WIRING TYPES AND SIZING.  
 2) ALL CONTROL WIRING TO BE STRANDED COPPER WIRING UNLESS NOTED.

NO.		REVISION	DATE
0.0	ISSUED FOR SUBMITTAL	05-22-06	
0.1	ISSUED FOR SUBMITTAL	06-07-06	
0.2	ISSUED FOR SUBMITTAL	08-09-06	
TITLE:		CITY OF WINNIPEG WTP - UTILITY (E-100) FIELD INTERCONNECTS - GEN ^	
APPROVED BY:		SCALE:	REV:
RAM		N.T.S.	0.2
DATE APPROVED:		DRAWN BY:	MODIFIED BY:
08-09-06		EM	THC
FILE NAME:		DATE CREATED:	DATE MODIFIED:
35701-F05		05-15-06	08-01-06
		SHEET NUMBER:	SHEET NUMBER:
		5	6

THE INFORMATION CONTAINED HEREIN IS THE PROPERTY OF INTELLIGENT SWITCHGEAR ORGANIZATION L.L.C. AND IS NOT TO BE REPRODUCED OR TRANSMITTED IN ANY FORM OR BY ANY MEANS, ELECTRONIC OR MECHANICAL, INCLUDING PHOTOCOPYING, RECORDING, OR BY ANY INFORMATION STORAGE AND RETRIEVAL SYSTEM.

**GEN BOARD**

**UTILITY BOARD**

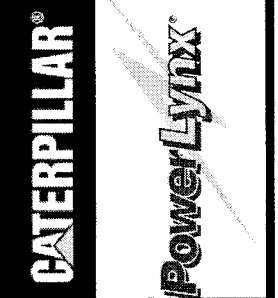
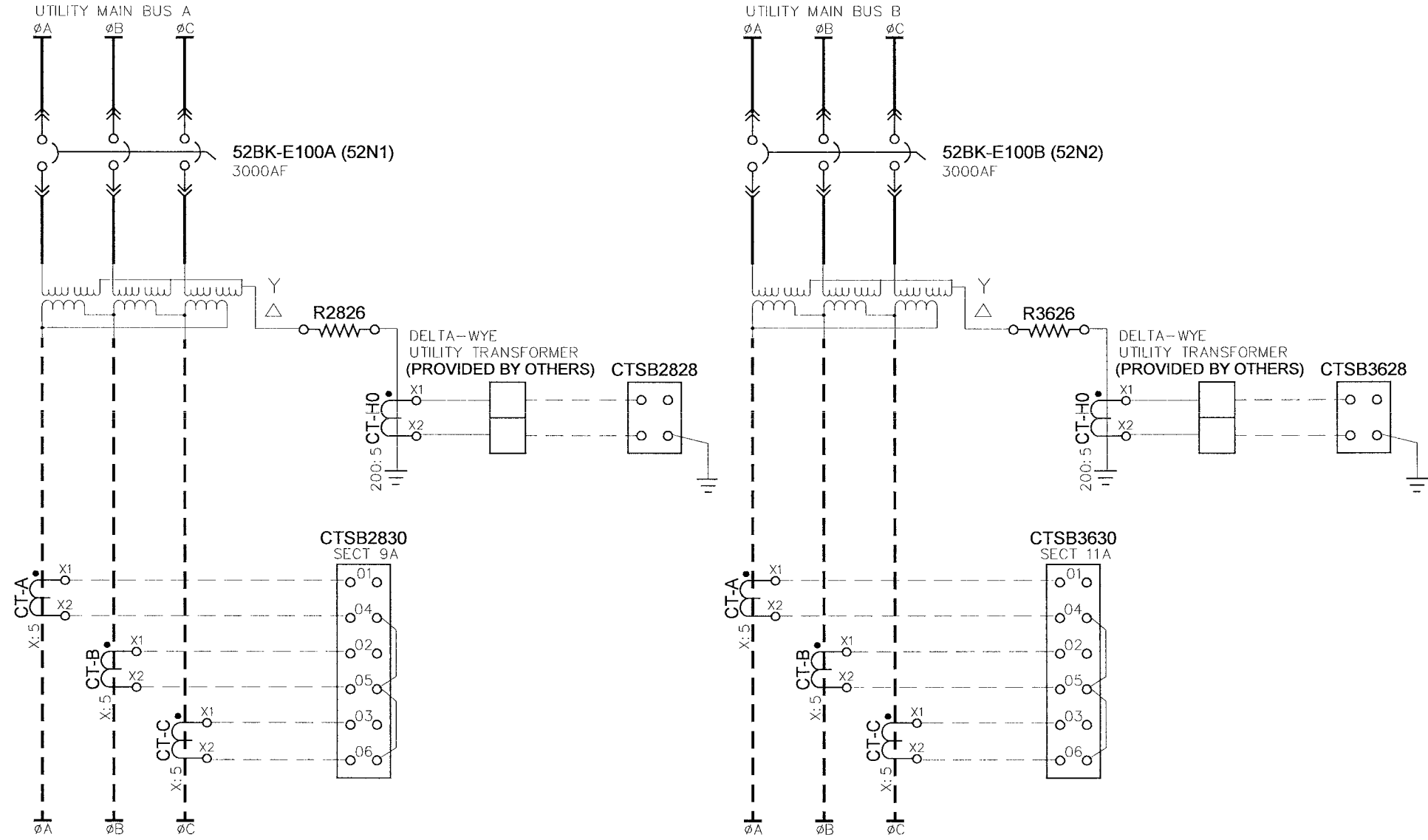
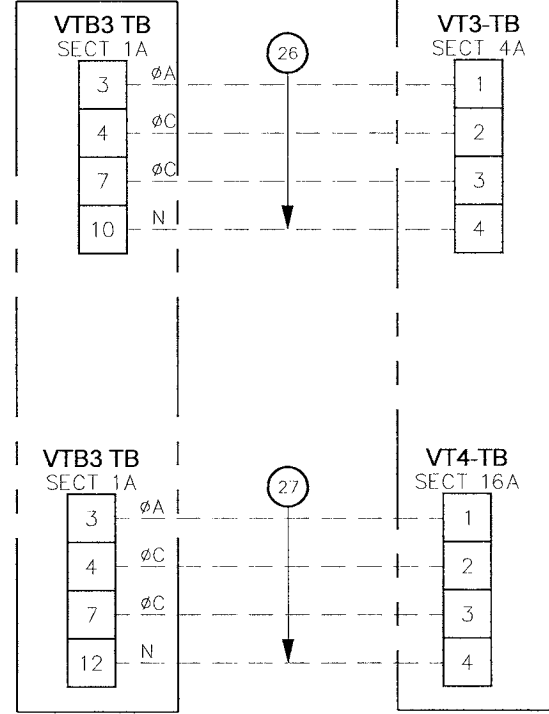

**TITLE:**  
CITY OF WINNEPEG WTP - UTILITY (E-100)  
FIELD INTERCONNECTS - EMERGENCY TIE 1 & 2  
4.16KV GENERATOR / UTILITY PARALLELING SWITCHGEAR

APPROVED BY	SCALE	REV	DRAWN BY	MODIFIED BY
RAM	N.T.S.	0.2	EM	EM
DATE APPROVED			DATE CREATED	DATE MODIFIED
08-09-06			05-15-06	
FILE NAME			SHEET NUMBER	of
35701-F06			6	6

NO	REVISION	DATE
0.0	ISSUED FOR SUBMITTAL	05-22-06
0.1	REISSUED FOR SUBMITTAL	06-07-06
0.2	REISSUED FOR SUBMITTAL	08-09-06

NOTES:  
1) SEE SHEET G10 & G11 FOR WIRING TYPES AND SIZING.  
2) ALL CONTROL WIRING TO BE STRANDED COPPER WIRING UNLESS NOTED.



BILL OF MATERIALS

NO	QTY	DESCRIPTION	MFG	PART NUMBER
1	1	15" POWERLYNX TOUCHSCREEN	ELO	IS-898-326-000
2	1	SW PB BLK-FLUSH 2NO	IDEC	ABW120BRG
3	1	SWITCH 2 POS KEY	IDEC	ASW2K11
4	1	HORN 24VDC	MALORY	SC628P
5	7	UK10 N	PHOENIX	3005073

SECT CP

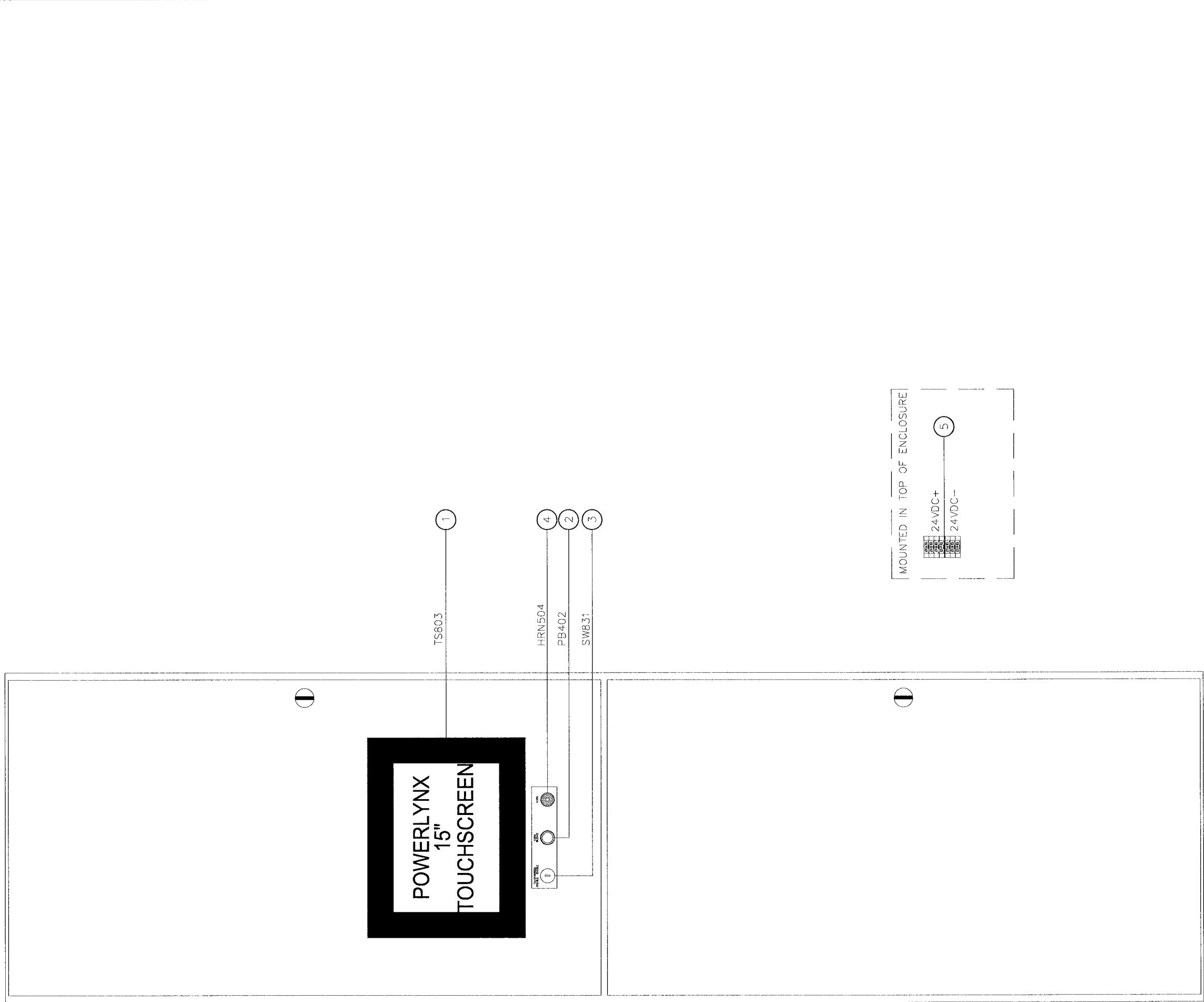

NO.	REVISION	DATE
0.0	ISSUED FOR SUBMITTAL	05-22-06
0.1	REISSUED FOR SUBMITTAL	06-07-06
0.02	REISSUED FOR SUBMITTAL	08-11-06

TITLE:		CITY OF WINNIPEG WTP - UTILITY (E-100)	
		DOOR ASSEMBLY - SECT CP1	
		4.16KV UTILITY PARALLELING SWITCHGEAR	
APPROVED BY	SCALE	REV.	DRAWN BY
<i>RAM</i>	1/10"=1"	0.2	GLG
DATE APPROVED	05-22-06		MODIFIED BY
FILE NAME	35701-U-A01		DATE MODIFIED
			05-22-06
			SHEET NUMBER
			1
			of
			34



THIS DOCUMENT AND THE DATA IS HEREBY FOR THE EXCLUSIVE USE OF THE CITY OF WINNIPEG. IT IS THE PROPERTY OF INTELLIGENT SWITCHGEAR ORGANIZATION LLC. ANY REPRODUCTION OR DISTRIBUTION OF THIS DOCUMENT WITHOUT THE WRITTEN PERMISSION OF INTELLIGENT SWITCHGEAR ORGANIZATION LLC IS STRICTLY PROHIBITED. WWW.I.S.O. CANADA.COM



BILL OF MATERIALS				
NO	QTY	DESCRIPTION	MFG	PART NUMBER
1	8	UK10 N	PHOENIX	3005073

SECT 1

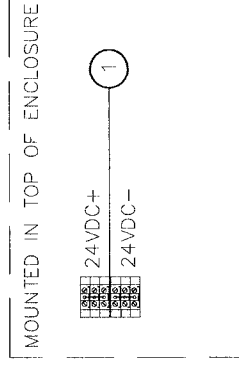
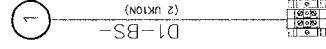
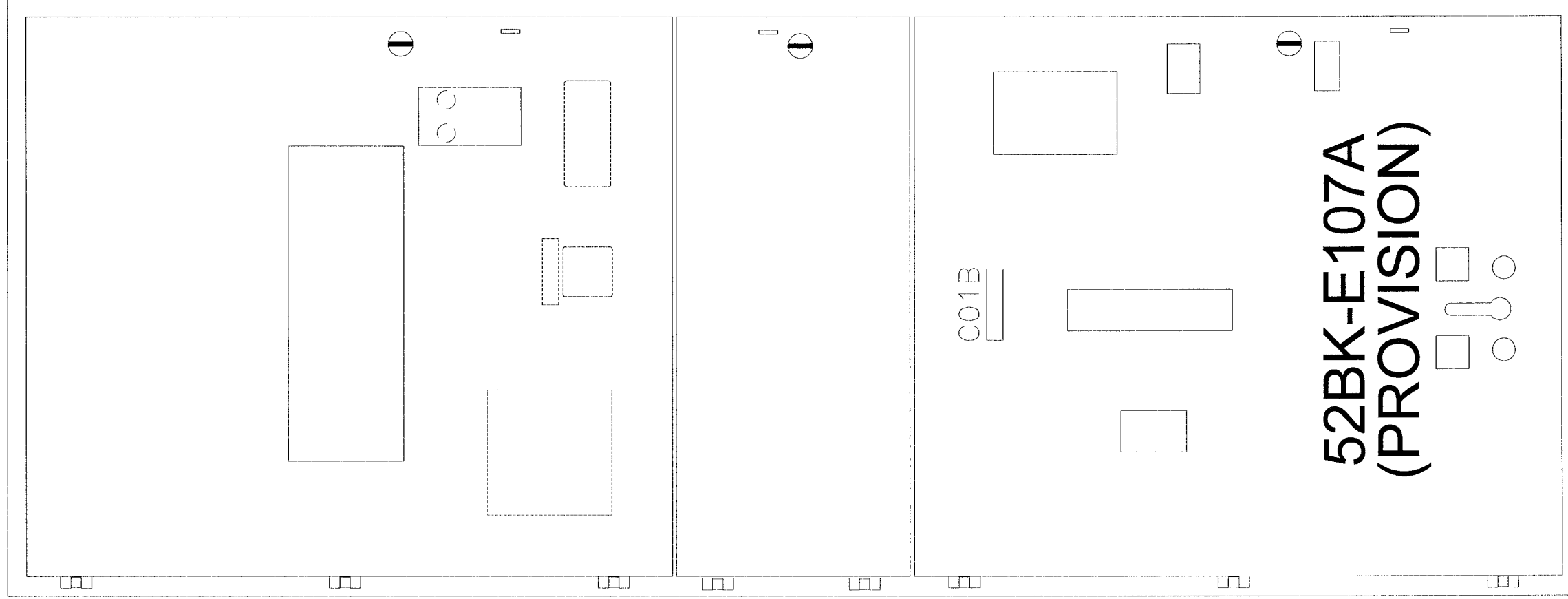

NO.	REVISION	DATE
0.0	ISSUED FOR SUBMITTAL	05-22-06
0.1	ISSUED FOR SUBMITTAL	06-07-06
0.2	ISSUED FOR SUBMITTAL	08-11-06

TITLE: CITY OF WINNIPEG WTP - UTILITY (E-100) DOOR ASSEMBLY - SECT 1	
APPROVED BY: <i>RAM</i>	SCALE: 1/10"=1"
DATE APPROVED: 05-22-06	REV. 0.2
FILE NAME: 35701-U-A03	DRAWN BY: GLG
	DATE CREATED: 05-22-06
	DATE MODIFIED:
	SHEET NUMBER: 3
	of 34

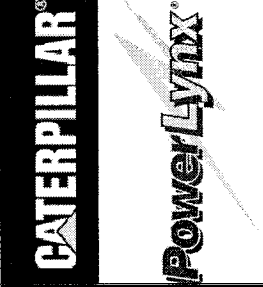

BILL OF MATERIALS

NO	QTY	DESCRIPTION	MFG	PART NUMBER
1	2	FIBER OPTIC ETHERNET SWITCH	HIRSCHMAN	RD2-FX/FX
2	4	UK10 N	PHOENIX	3005073
3	1	PLUG SHIPPING SPLIT	PHOENIX	17 78 06 9
4	1	BASE SHIPPING SPLIT	PHOENIX	17 88 00 4
5	2	PLUG SHIPPING SPLIT 10 POSITION	PHOENIX	18 28 32 0
6	20	TB SHIPPING SPLIT SINGLE	PHOENIX	18 49 99 8
7	2	TB SHIPPING SPLIT SINGLE FLANGE	PHOENIX	18 50 00 0

SHIPPING  
SPLIT

SECT 2

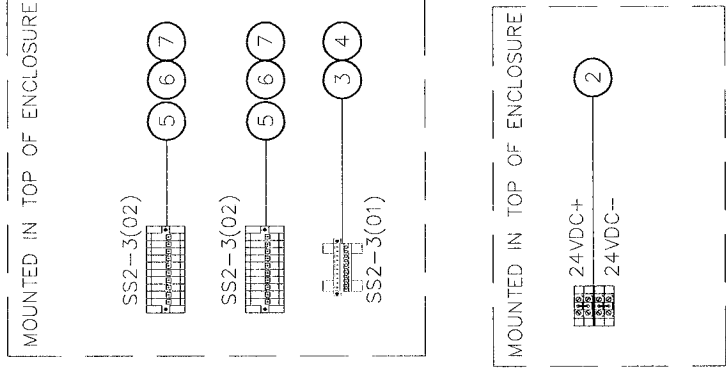
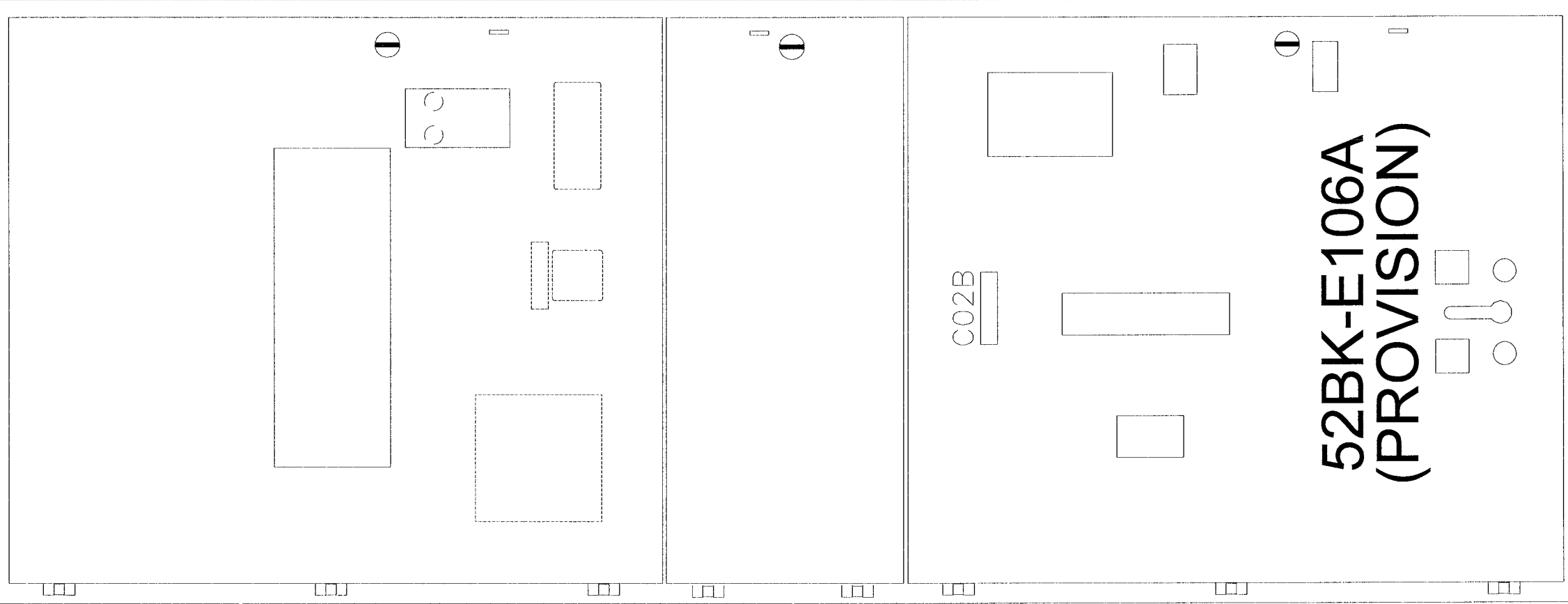

NO.	REVISION	DATE
0.0	ISSUED FOR SUBMITTAL	05-22-06
0.1	ISSUED FOR SUBMITTAL	06-07-06
0.2	ISSUED FOR SUBMITTAL	08-11-06

APPROVED BY <b>RAM</b>		SCALE 1/10"=1"	REV. 0.2	DRAWN BY GLG	MODIFIED BY
DATE APPROVED 05-22-06	FILE NAME 35701-U-A04	DATE CREATED 05-22-06		DATE MODIFIED	
SHEET NUMBER 4			SHEET NUMBER 4		of 34

TITLE: CITY OF WINNIPEG WTP - UTILITY (E-100)

DOOR ASSEMBLY - SECT 2

4.16KV UTILITY PARALLELING SWITCHGEAR

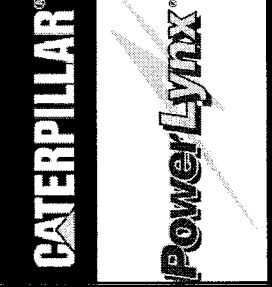

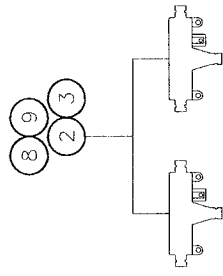

SECT 3

BILL OF MATERIALS

NO	QTY	DESCRIPTION	MFG	PART NUMBER
1	1	TEST SWITCH 10-POLE	ABB	129A514G01
2	4	SUPPRESSOR SPLIT FERRITE	API DELEVAN	BF2930
3	2	SUPPRESSOR CYLINDRICAL FERRITE	API DELEVAN	CF1-14.2*6.35X28.5
4	1	CIRCUIT BREAKER CONTROL SWITCH	ELECTROSWITCH	2438D
5	1	PRLY 86-3 CONT 24VDC	ELECTROSWITCH	7803B
6	1	RELAY F60	GE	F60-XXXX
7	1	POWER METER	ION	P7550B0N9C9D1A0A
8	2	CABLE DROP MODBUS	MODICON	990 NAD 211 10
9	2	TAP MODBUS PLUS	MODICON	990 NAD 230 00
10	4	UK10 N	PHOENIX	3005073
11	1	PL GREEN LED INDICATOR	TELEMECANIQUE	ZB4BV033
12	1	PL RED LED INDICATOR	TELEMECANIQUE	ZB4BV043
13	1	BASE GREEN PL	TELEMECANIQUE	ZB4BV83
14	1	BASE RED PL	TELEMECANIQUE	ZB4BV84
15	1	86 LOCKOUT NAMEPLATE	WD ENGRAVING	LBL-86LOCKOUT-RED

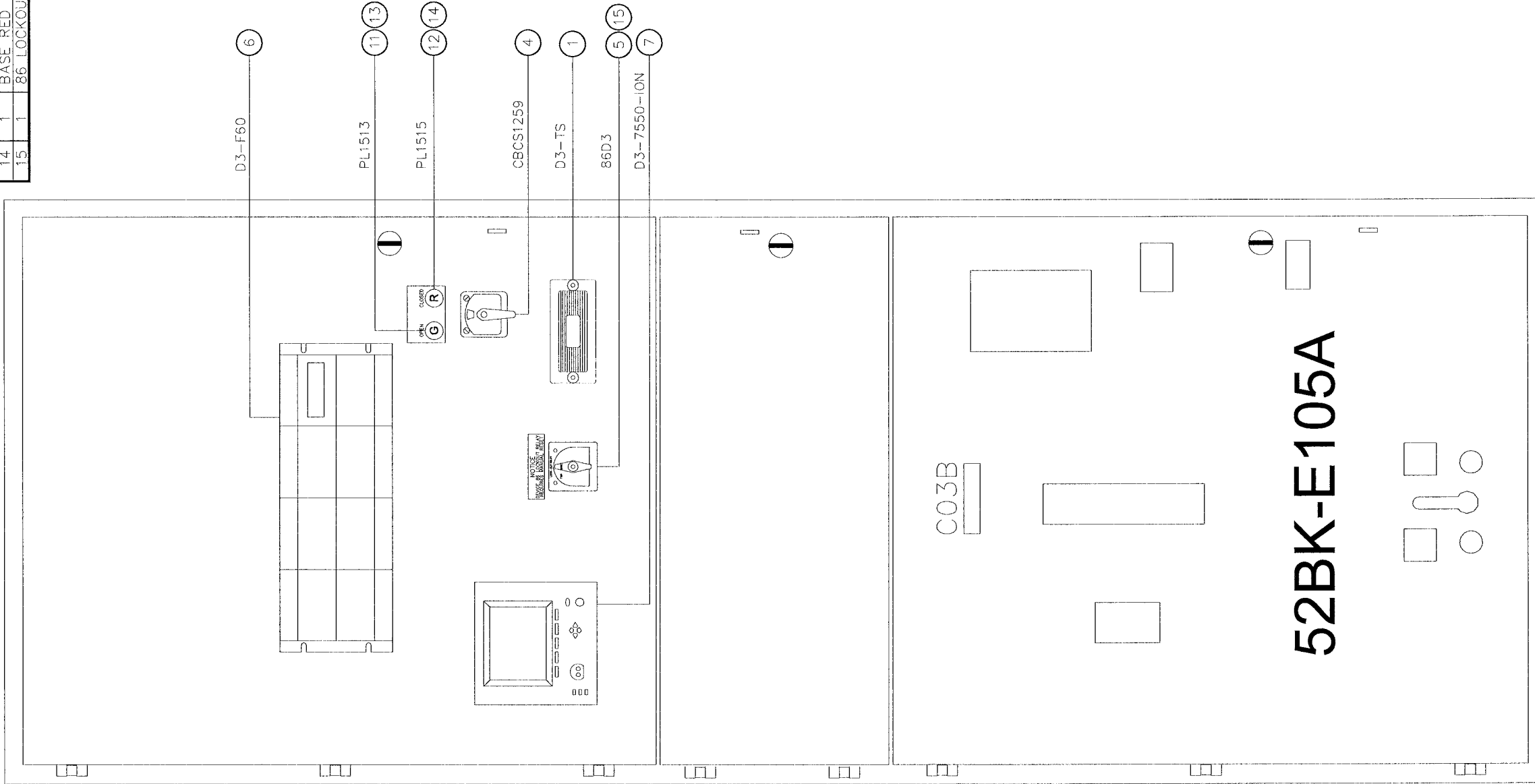

52BK-E105A

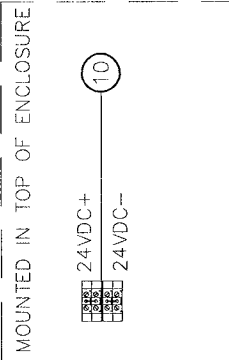

NO.	REVISION	DATE
0.0	ISSUED FOR SUBMITTAL	05-22-06
0.1	ISSUED FOR SUBMITTAL	06-07-06
0.2	ISSUED FOR SUBMITTAL	08-11-06

APPROVED BY	RAM	DATE APPROVED	05-22-06
FILE NAME	35701-U-A05		

TITLE	CITY OF WINNIPEG WTP - UTILITY (E-100)		
	DOOR ASSEMBLY - SECT 3		
	4.16KV UTILITY PARALLELING SWITCHGEAR		
APPROVED BY	GLG	DATE CREATED	05-22-06
DATE APPROVED	05-22-06	REV.	0.2
FILE NAME	U-A05		
	DRAWN BY	MODIFIED BY	
	GLG		
	SHEET NUMBER	DATE MODIFIED	
	5		
	of		34

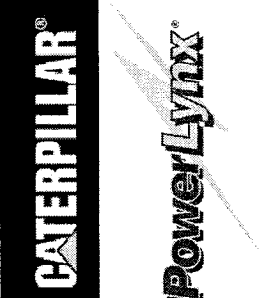
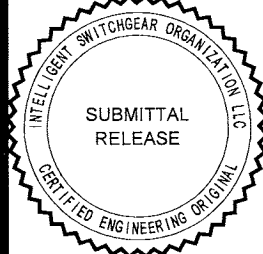

THIS DOCUMENT AND THE SET AS SHOWN ON THESE DRAWINGS ARE THE PROPERTY OF THE CITY OF WINNIPEG. ANY REPRODUCTION OR DISTRIBUTION OF THIS DOCUMENT WITHOUT THE WRITTEN PERMISSION OF THE CITY OF WINNIPEG IS STRICTLY PROHIBITED. ANY PART EXPERT AND TO THE EXTENT IN THE MANNER AUTHORIZED BY THE CITY OF WINNIPEG. © 2006 CITY OF WINNIPEG. ALL RIGHTS RESERVED.

**BILL OF MATERIALS**

NO	QTY	DESCRIPTION	MFG	PART NUMBER
1	3	FUSE BLOCK 1 POLE	BUSSMAN	BC6031PQ
2	3	ADAPTER FUSE BLOCK DIN RAIL	BUSSMAN	DRA1
3	1	FUSE FNQ-R-20A 200KAIC	BUSSMAN	FNQ-R-20
4	1	FUSE 2A	BUSSMAN	KTK-R-2
5	1	FUSE 5A	BUSSMAN	KTK-R-5
6	1	MODULE 16 PT I/O 24VDC	MODICON	170 ADM 850 10
7	1	CONNECTOR SCREW-TYPE	MODICON	170 XTS 001 00
8	1	CP M1 256K RAM	MODICON	171 CCS 760 00
9	1	ADAPTER MB+ COM PORT OPT	MODICON	172 PNN 210 22
10	10	TB UK5N	PHOENIX	3004362
11	13	UK10 N	PHOENIX	3005073
12	1	19 PORT ETHERNET SWITCH	RUGGEDCOM	RSQ2100
13	2	DPDT RELAY-24VDC HD	TYCO/PB	PRD-11HD0-24

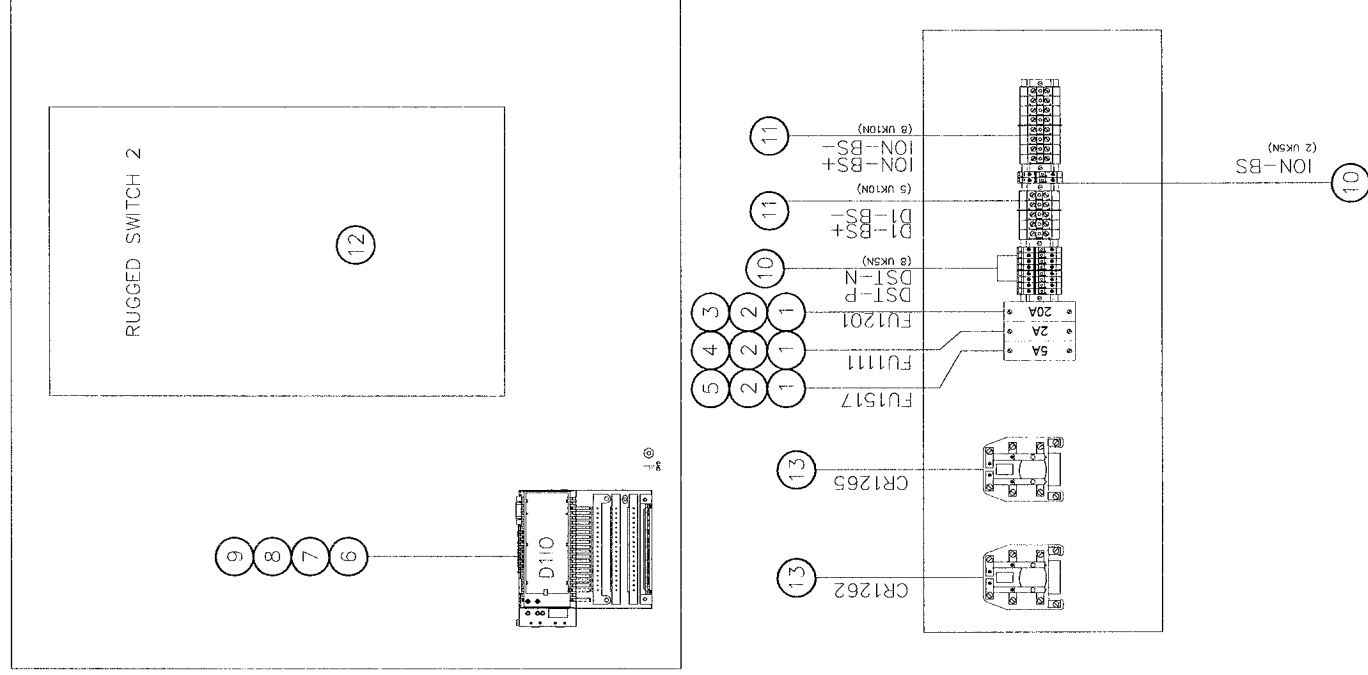

NO.	REVISION	DATE
0.0	ISSUED FOR SUBMITTAL	05-22-06
0.1	REISSUED FOR SUBMITTAL	06-07-06
0.02	REISSUED FOR SUBMITTAL	08-11-06

<b>TITLE:</b> CITY OF WINNIPEG WTP - UTILITY (E-100) SUBPAN ASSEMBLY - SECT 3 4.16KV UTILITY PARALLELING SWITCHGEAR	
APPROVED BY <i>RAM</i>	SCALE 1/10"=1"
DATE APPROVED 05-22-06	REV. 0.2
FILE NAME 35701-U-A06	DRAWN BY GLG
	DATE CREATED 05-22-06
	SHEET NUMBER 6 of 34

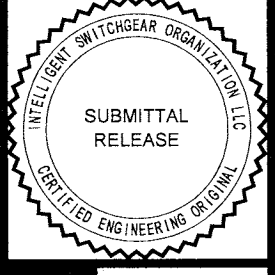
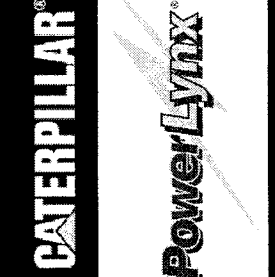

BILL OF MATERIALS

NO	QTY	DESCRIPTION	MFG	PART NUMBER
1	1	TEST SWITCH 10-POLE	ABB	129A514G01
2	4	SUPPRESSOR SPLIT FERRITE	API DELEVAN	BF2830
3	2	SUPPRESSOR CYLINDRICAL FERRITE	API DELEVAN	CF1-14.2*6.35X28.5
4	1	PL GREEN LED INDICATOR (SPARE)	E22LED024GN	E22LED024GN
5	1	PL RED LED INDICATOR (SPARE)	E22LED024RN	E22LED024RN
6	1	BASE RED PL	CUTLER HAMMER	EM22H2X40
7	1	BASE GREEN PL	CUTLER HAMMER	EM22H3X41
8	1	CIRCUIT BREAKER CONTROL SWITCH	ELECTROSWITCH	74092QF
9	1	PRLY 86-3 CONT 24VDC	ELECTROSWITCH	7803B
10	1	RELAY F35	GE	F35-000-HP-F8C-H8C-PA-UX-MX
11	1	POWER METER	ION	P7550B0N9C9D1A0A
12	2	CABLE DROP MODBUS	MODICON	990 NAD 211 10
13	2	TAP MODBUS PLUS	MODICON	990 NAD 230 00
14	4	UK10 N	PHOENIX	3005073
15	1	PLUG SHIPPING SPLIT	PHOENIX	17 78 06 9
16	1	BASE SHIPPING SPLIT	PHOENIX	17 88 00 4
17	2	PLUG SHIPPING SPLIT 10 POSITION	PHOENIX	18 28 32 0
18	20	TB SHIPPING SPLIT SINGLE	PHOENIX	18 49 99 8
19	2	TB SHIPPING SPLIT SINGLE FLANGE	PHOENIX	18 50 00 0
20	1	86 LOCKOUT NAMEPLATE	WD ENGRAVING	LBI-86LOCKOUT-RED

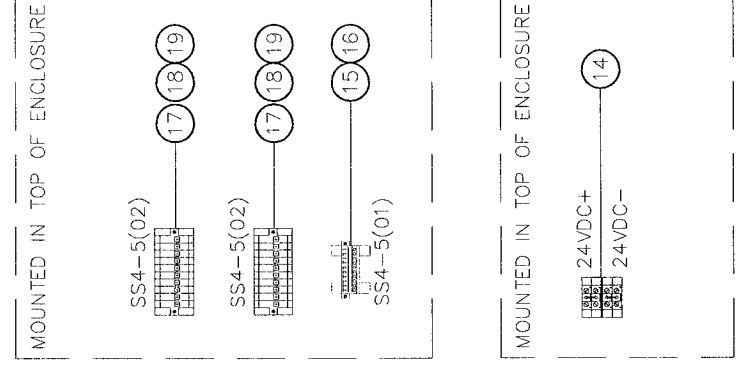
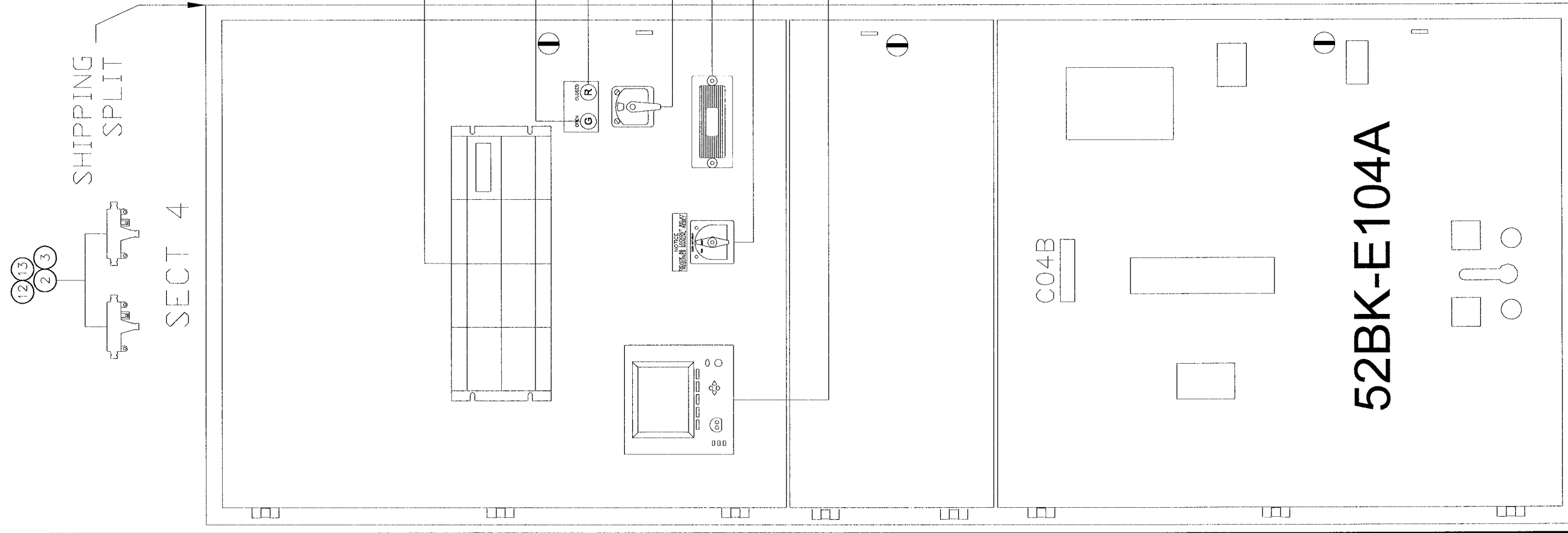

NO.	REVISION	DATE
0.0	ISSUED FOR SUBMITTAL	05-22-06
0.1	ISSUED FOR SUBMITTAL	06-07-06
0.2	ISSUED FOR SUBMITTAL	08-11-06

APPROVED BY: **RAM**  
 DATE APPROVED: 05-22-06  
 FILE NAME: 35701-U-A07

TITLE: **U-A07**  
 SCALE: 1/10"=1"  
 REV: 0.2  
 DRAWN BY: GLG  
 DATE CREATED: 05-22-06  
 SHEET NUMBER: 7 of 34

CITY OF WINNIPEG WTP - UTILITY (E-100)  
 DOOR ASSEMBLY - SECT 4  
 4.16KV UTILITY PARALLELING SWITCHGEAR

**CATERPILLAR**  
**PowerLynx**

INTELLIGENT SWITCHGEAR ORGANIZATION LLC  
 SUBMITTAL RELEASE  
 CERTIFIED ENGINEERING ORGANIZATION

THIS DOCUMENT AND THE DATA CONTAINED HEREIN ARE THE PROPERTY OF THE CITY OF WINNIPEG AND SHOULD NOT BE REPRODUCED OR TRANSMITTED IN ANY FORM OR BY ANY MEANS, ELECTRONIC OR MECHANICAL, INCLUDING PHOTOCOPYING, RECORDING, OR BY ANY INFORMATION STORAGE AND RETRIEVAL SYSTEM. ANY UNAUTHORIZED REPRODUCTION OF THIS DOCUMENT IS STRICTLY PROHIBITED. © 2006 BY THE CITY OF WINNIPEG. ALL RIGHTS RESERVED.





BILL OF MATERIALS

NO	QTY	DESCRIPTION	MFG	PART NUMBER
1	1	TEST SWITCH 10-POLE	ABB	129A514G01
2	1	CIRCUIT BREAKER CONTROL SWITCH	ELECTROSWITCH	2438D
3	1	PRLY .86-3 CONT 24VDC	ELECTROSWITCH	7803B
4	1	F60 FEEDER MANAGEMENT RELAY	GE	F60-
5	1	POWER METER	ION	P7550B0N9C9D1A0A
6	4	UK10 N	PHOENIX	3005073
7	1	PL GREEN LED INDICATOR	TELEMECANIQUE	ZB4BV033
8	1	PL RED LED INDICATOR	TELEMECANIQUE	ZB4BV043
9	1	BASE GREEN PL	TELEMECANIQUE	ZB4BVB3
10	1	BASE RED PL	TELEMECANIQUE	ZB4BVB4
11	1	86 LOCKOUT NAMEPLATE	WD ENGRAVING	LBL-86LOCKOUT-RED

SECT 5

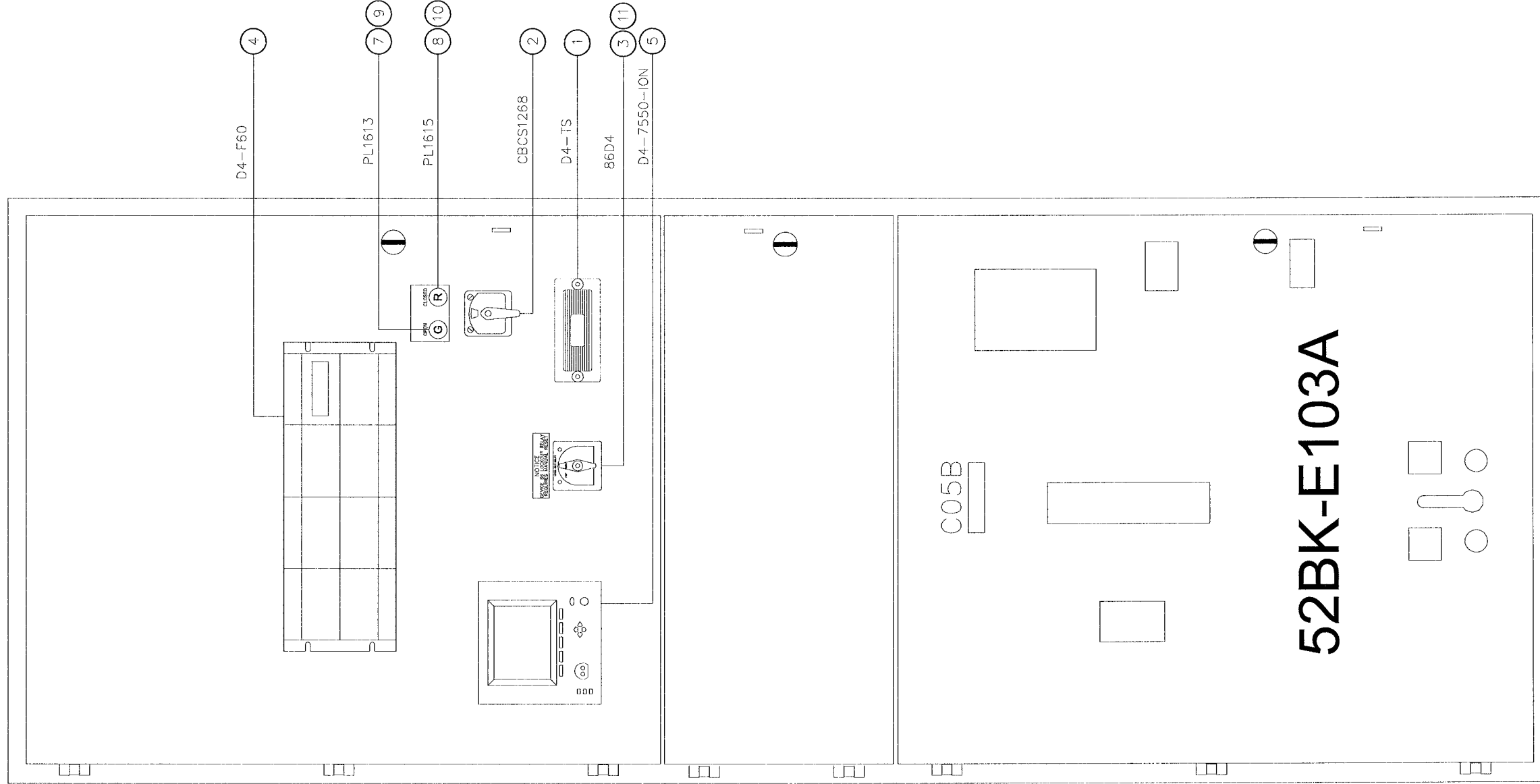

MOUNTED IN TOP OF ENCLOSURE

24VDC+  
24VDC-

6

NO.	REVISION	DATE
0.0	ISSUED FOR SUBMITTAL	05-22-06
0.1	ISSUED FOR SUBMITTAL	06-07-06
0.2	ISSUED FOR SUBMITTAL	08-11-06

TITLE: CITY OF WINNIPEG WTP - UTILITY (E-100) DOOR ASSEMBLY - SECT 5	
APPROVED BY: <i>RAM</i>	SCALE: 1/10"=1"
DATE APPROVED: 05-22-06	REV: 0.2
FILE NAME: 35701-U-A09	DRAWN BY: GLG
	DATE CREATED: 05-22-06
	DATE MODIFIED:
	SHEET NUMBER: 9 of 34

CATERPILLAR®

PowerLynx®



**BILL OF MATERIALS**

NO	QTY	DESCRIPTION	MFG	PART NUMBER
1	1	FUSE BLOCK 1 POLE	BUSSMAN	BC6031PQ
2	1	ADAPTER FUSE BLOCK DIN RAIL	BUSSMAN	DRA1
3	1	FUSE 2A	BUSSMAN	KTK-R-2
4	8	TB UK5N	PHOENIX	3004362
5	8	UK10 N	PHOENIX	3005073
6	2	DPDT RELAY-24VDC HD	TYCO/PB	PRD-11HD0-24

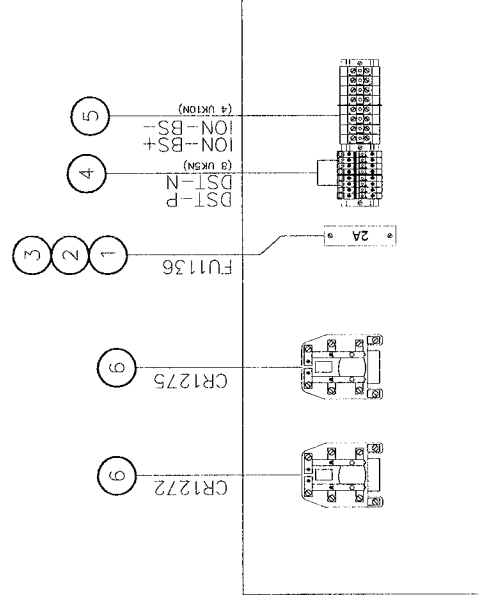
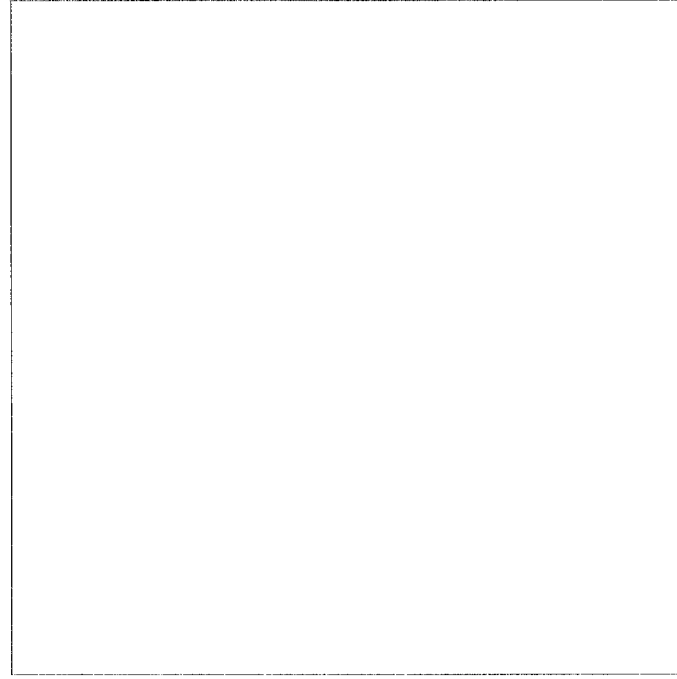

NO.	REVISION	DATE
0.0	ISSUED FOR SUBMITTAL	05-22-06
0.1	ISSUED FOR SUBMITTAL	06-07-06
0.2	ISSUED FOR SUBMITTAL	08-11-06

TITLE: <b>CITY OF WINNIPEG WTP - UTILITY (E-100)</b> <b>SUBPAN ASSEMBLY - SECT 5</b> 4.16KV UTILITY PARALLELING SWITCHGEAR	
APPROVED BY <b>RAM</b>	DRAWN BY GLG
DATE APPROVED 05-22-06	REV. 0.2
FILE NAME 35701-U-A10	DATE CREATED 05-22-06
	DATE MODIFIED 05-22-06
	SHEET NUMBER 10
	of 34

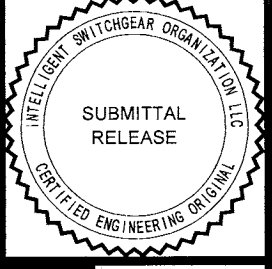
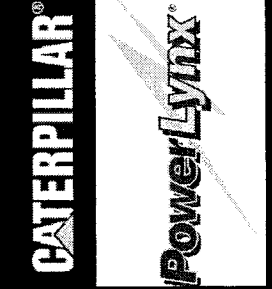

BILL OF MATERIALS

NO	QTY	DESCRIPTION	MFG	PART NUMBER
1	1	TEST SWITCH 10-POLE	ABB	J29A514G01
2	1	CIRCUIT BREAKER CONTROL SWITCH	ELECTROSWITCH	2438D
3	1	PRLY 86-3 CONT 24VDC	ELECTROSWITCH	7803B
4	1	RELAY F60	GE	F60-XXXXX
5	1	POWER METER	ION	P7550B0N9C9D1A0A
6	1	PLUG SHIPPING SPLIT	PHOENIX	17 78 06 9
7	1	BASE SHIPPING SPLIT	PHOENIX	17 88 00 4
8	2	PLUG SHIPPING SPLIT 10 POSITION	PHOENIX	18 28 32 0
9	20	TB SHIPPING SPLIT SINGLE	PHOENIX	18 49 99 8
10	2	TB SHIPPING SPLIT SINGLE FLANGE	PHOENIX	18 50 00 0
11	1	PL GREEN LED INDICATOR	TELEMECANIQUE	ZB4BV033
12	1	PL RED LED INDICATOR	TELEMECANIQUE	ZB4BV043
13	1	BASE GREEN PL	TELEMECANIQUE	ZB4BV83
14	1	BASE RED PL	TELEMECANIQUE	ZB4BV84
15	1	86 LOCKOUT NAMEPLATE	WD ENGRAVING	LBL-86LOCKOUT-RED

SHIPPING  
SPLIT

SECT 6

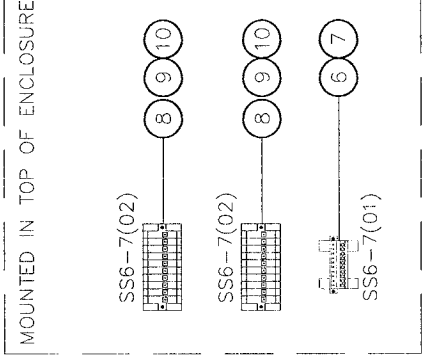
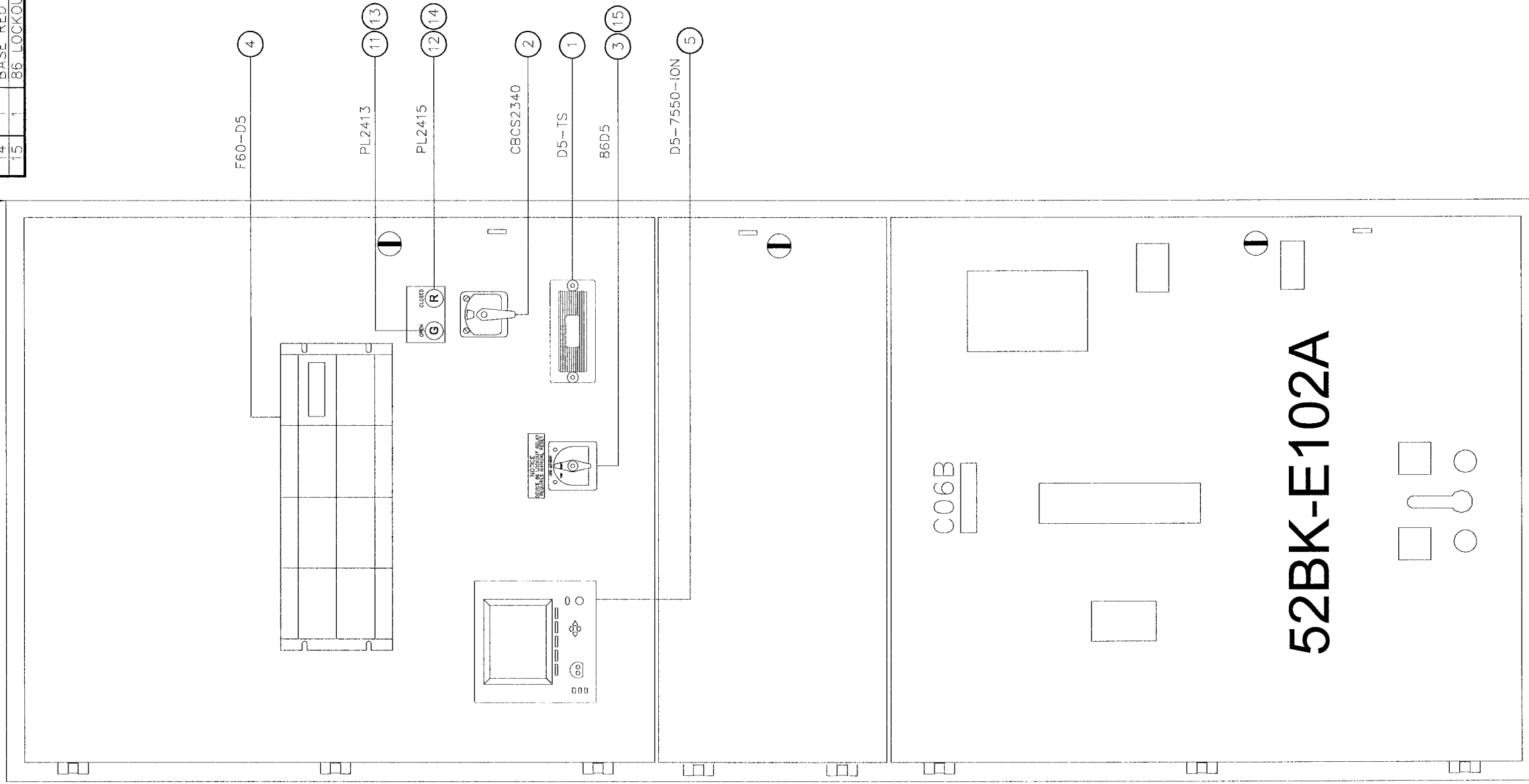

NO.	REVISION	DATE
0.0	ISSUED FOR SUBMITTAL	05-22-06
0.1	REISSUED FOR SUBMITTAL	06-07-06
0.2	REISSUED FOR SUBMITTAL	08-11-06

APPROVED BY	RAM
DATE APPROVED	05-22-06
FILE NAME	35701-U-A11

U-A11

DRAWN BY	GLG
DATE CREATED	05-22-06
SHEET NUMBER	11
of	34

TITLE  
CITY OF WINNIPEG WTP - UTILITY (E-100)  
DOOR ASSEMBLY - SECT 6  
4.16KV UTILITY PARALLELING SWITCHGEAR

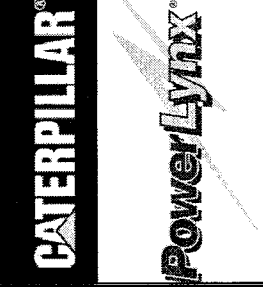

**BILL OF MATERIALS**

NO	QTY	DESCRIPTION	MFG	PART NUMBER
1	1	FUSE BLOCK 1 POLE	BUSSMAN	BC6031PQ
2	1	ADAPTER FUSE_BLOCK DIN RAIL	BUSSMAN	DRA1
3	1	FUSE 2A	BUSSMAN	KTK-R-2
4	8	TB UK5N	PHOENIX	3004362
5	2	D.PDT RELAY-24VDC_HD	TYCO/PB	PRD-11HDC-24

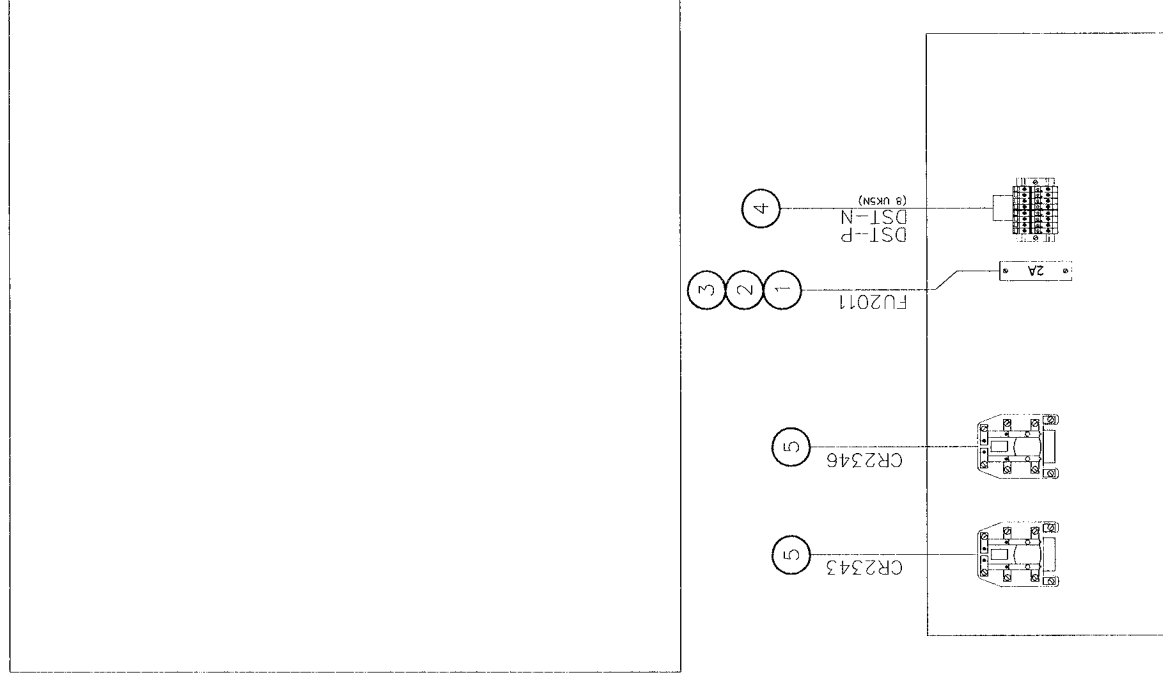

NO.	REVISION	DATE
0.0	ISSUED FOR SUBMITTAL	05-22-06
0.1	REISSUED FOR SUBMITTAL	06-07-06
0.02	REISSUED FOR SUBMITTAL	08-11-06

TITLE: <b>CITY OF WINNIPEG WTP - UTILITY (E-100)</b> <b>SUBPAN ASSEMBLY - SECT 6</b> 4.16KV UTILITY PARALLELING SWITCHGEAR	
APPROVED BY <b>RAM</b>	DATE APPROVED 05-22-06
DRAWN BY GLG	REV. 0.2
DATE CREATED 05-22-06	MODIFIED BY GLG
DATE MODIFIED	DATE MODIFIED
SHEET NUMBER 12	of 34
FILE NAME 35701-U-A12	

**CATERPILLAR®**

**PowerLynx®**



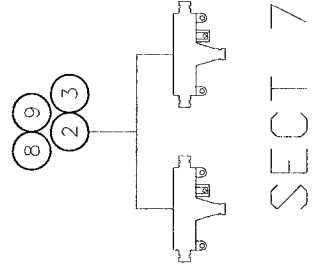

BILL OF MATERIALS

NO	QTY	DESCRIPTION	MFG	PART NUMBER
1	1	TEST SWITCH 10-POLE	ABB	129A514G01
2	4	SUPPRESSOR SPLIT FERRITE	API DELEVAN	BF2930
3	2	SUPPRESSOR CYLINDRICAL FERRITE	API DELEVAN	CF1-14.2*6.35X28.5
4	1	CIRCUIT BREAKER CONTROL SWITCH	ELECTROSWITCH	2438D
5	1	PRLY 86-3 CONT 24VDC	ELECTROSWITCH	7803B
6	1	F60 FEEDER MANAGEMENT RELAY	GE	F60-
7	1	POWER METER	ION	P7550B0N9C9D1A0A
8	2	CABLE DROP MODBUS	MODICON	990 NAD 211 10
9	2	TAP MODBUS PLUS	MODICON	990 NAD 230 00
10	4	UK10 N	PHOENIX	3005073
11	1	PL GREEN LED INDICATOR	TELEMECANIQUE	ZB4BV033
12	1	PL RED LED INDICATOR	TELEMECANIQUE	ZB4BV043
13	1	BASE GREEN PL	TELEMECANIQUE	ZB4BVB3
14	1	BASE RED PL	TELEMECANIQUE	ZB4BVB4
15	1	86 LOCKOUT NAMEPLATE	WD ENGRAVING	LBL-86LOCKOUT-RED

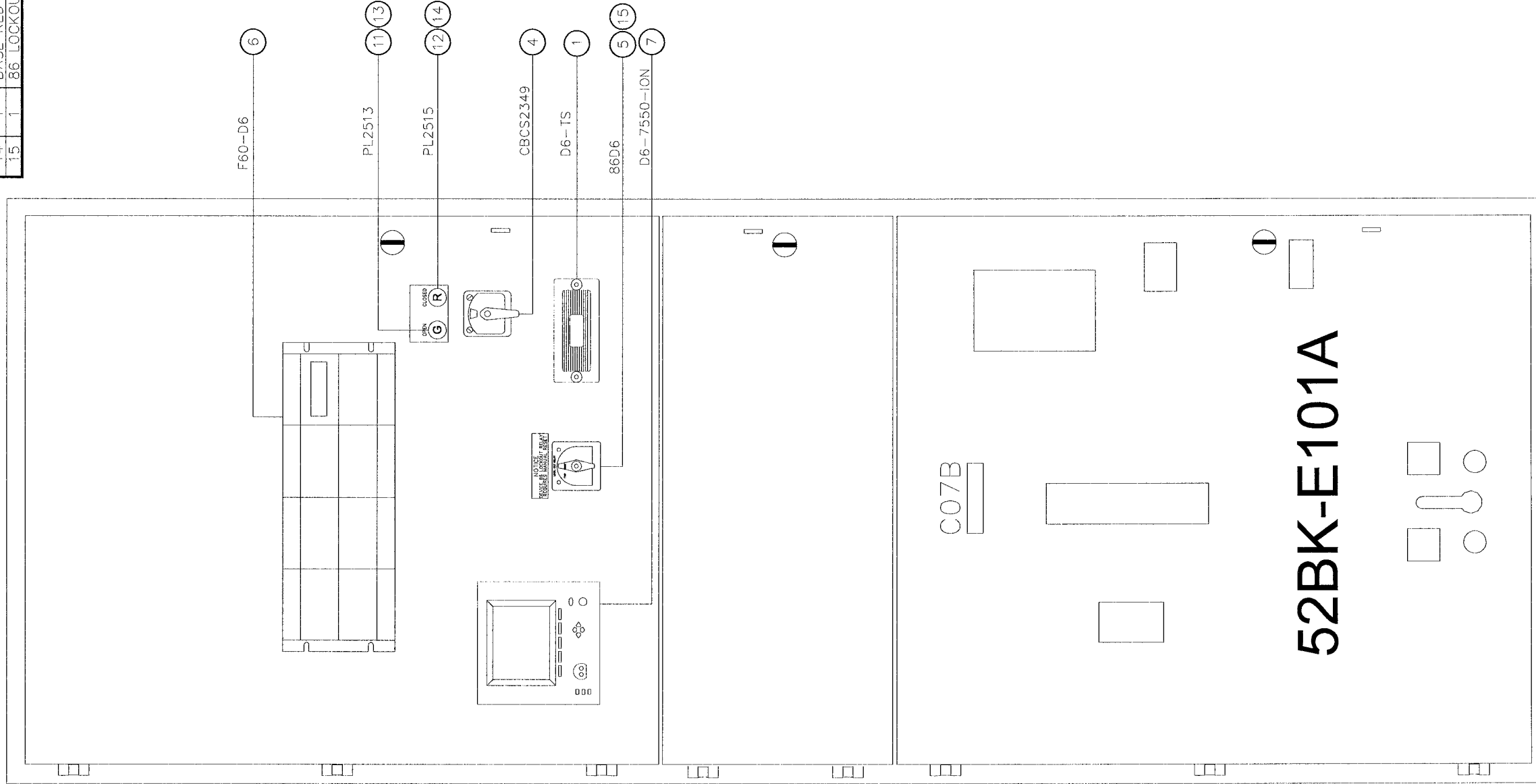

C07B

52BK-E101A

NO.	REVISION	DATE
0.0	ISSUED FOR SUBMITTAL	05-22-06
0.1	REISSUED FOR SUBMITTAL	06-07-06
0.2	REISSUED FOR SUBMITTAL	08-11-06

APPROVED BY	RAM	SCALE	1/10"=1"	REV.	0.2	DRAWN BY	GLG	MODIFIED BY
DATE APPROVED	05-22-06			DATE CREATED	05-22-06			DATE MODIFIED
FILE NAME	35701-U-A13			SHEET NUMBER	13			of 34

U-A13

TITLE:  
CITY OF WINNIPEG WTP - UTILITY (E-100)  
DOOR ASSEMBLY - SECT 7

4.16KV UTILITY PARALLELING SWITCHGEAR

CATERPILLAR®

PowerLynx®

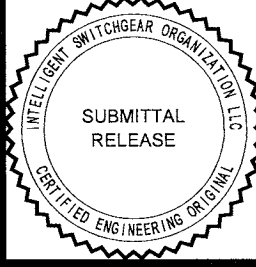

**BILL OF MATERIALS**

NO	QTY	DESCRIPTION	MFG	PART NUMBER
1	2	FUSE BLOCK 1 POLE	BUSSMAN	BC6031PQ
2	2	ADAPTER FUSE BLOCK DIN RAIL	BUSSMAN	DRA1
3	1	FUSE FNQ-R-20A 200KAIC	BUSSMAN	FNQ-R-20
4	1	FUSE 2A	BUSSMAN	KTK-R-2
5	1	MODULE 16 PT I/O 24VDC	MODICON	170-ADM-850-10
6	1	CONNECTOR SCREW-TYPE	MODICON	170-XTS-001-00
7	1	CP M1 256K RAM	MODICON	171-CCS-760-00
8	1	ADAPTER MB+ COM PORT OPT	MODICON	172-PN1-210-22
9	10	TB UK5N	PHOENIX	3004362
10	12	UK10 N	PHOENIX	3005073
11	2	DPDT RELAY-24VDC HD	TYCO/PB	PRD-11HD0-24

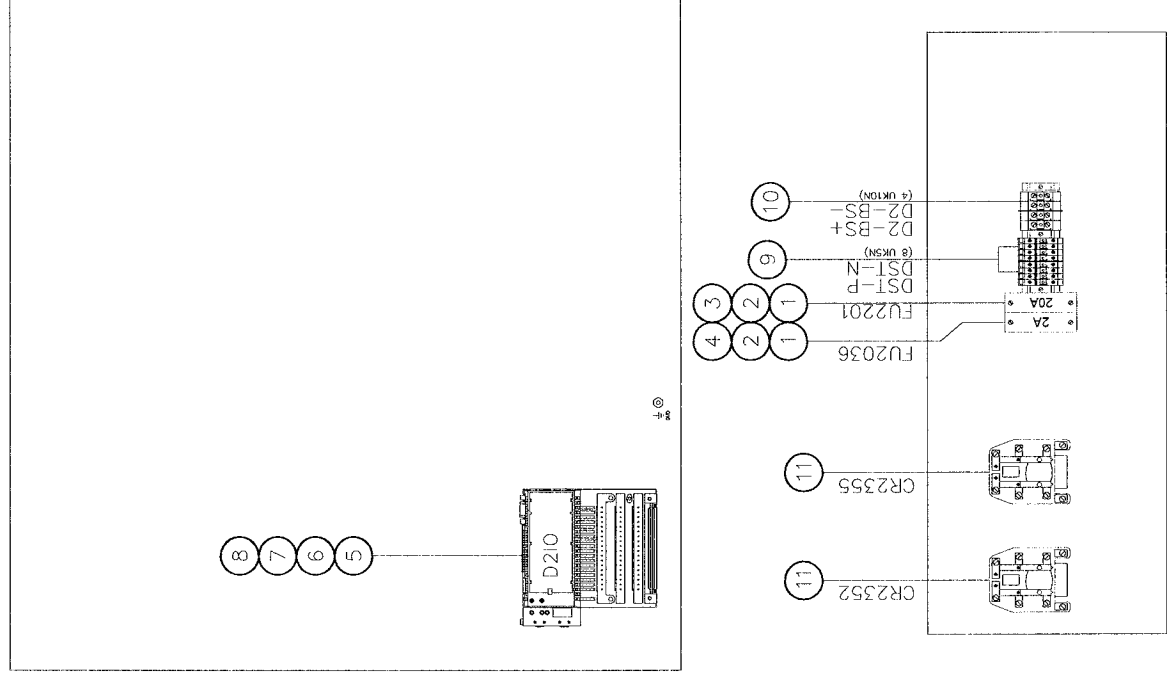

NO.	REVISION	DATE
0.0	ISSUED FOR SUBMITTAL	05-22-06
0.1	REISSUED FOR SUBMITTAL	06-07-06
0.2	REISSUED FOR SUBMITTAL	08-11-06

<b>TITLE:</b> CITY OF WINNIPEG WTP - UTILITY (E-100) SUBPAN ASSEMBLY - SECT 7 4.16KV UTILITY PARALLELING SWITCHGEAR	
APPROVED BY <i>RAM</i>	REV. 0.2 SCALE 1/10"=1"
DATE APPROVED 05-22-06 FILE NAME 35701-U-A14	DRAWN BY GLG DATE CREATED 05-22-06 SHEET NUMBER 14 of 34

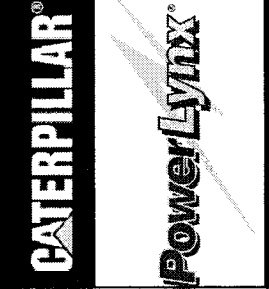

BILL OF MATERIALS

NO	QTY	DESCRIPTION	MFG	PART NUMBER
1	1	RELAY T35	GE	T35
2	10	TB UK5N	PHOENIX	3004362
3	1	PLUG SHIPPING SPLIT	PHOENIX	17 78 06 9
4	1	BASE SHIPPING SPLIT	PHOENIX	17 88 00 4
5	3	PLUG SHIPPING SPLIT 10 POSITION	PHOENIX	18 28 32 0
6	30	TB SHIPPING SPLIT SINGLE	PHOENIX	18 49 99 8
7	3	TB SHIPPING SPLIT SINGLE FLANGE	PHOENIX	18 50 00 0

SHIPPING  
SPLIT

SECT 8

VTB1

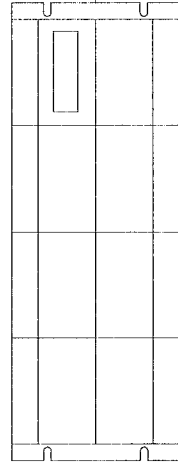

N1-T35

1

C08B

VTN1

MOUNTED IN TOP OF ENCLOSURE

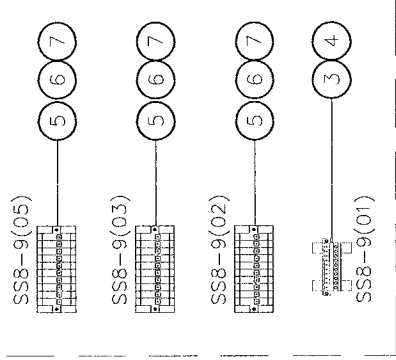

MOUNTED IN TOP OF ENCLOSURE

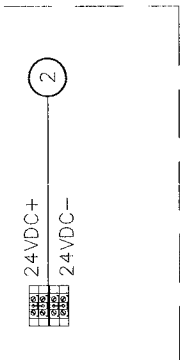

NO.	REVISION	DATE
0.0	ISSUED FOR SUBMITTAL	05-22-06
0.1	REISSUED FOR SUBMITTAL	06-07-06
0.2	REISSUED FOR SUBMITTAL	08-11-06

TITLE: CITY OF WINNIPEG WTP - UTILITY (E-100) DOOR ASSEMBLY - SECT 8	
APPROVED BY: <i>RAM</i>	SCALE: 1/10"=1"
DATE APPROVED: 05-22-06	REV: 0.2
FILE NAME: 35701-U-A15	DRAWN BY: GLG
	DATE CREATED: 05-22-06
	DATE MODIFIED:
	SHEET NUMBER: 15 of 34



CATERPILLAR®

PowerLynx®

**BILL OF MATERIALS**

NO	QTY	DESCRIPTION	MFG	PART NUMBER
1	10	1B UK5N	PHOENIX	3004362
2	1	SHORTING BLOCK 2 POLE +COVER	USD	KUSC2WC
3	2	SHORTING BLOCK 4 POLE +COVER	USD	KUSC4WC

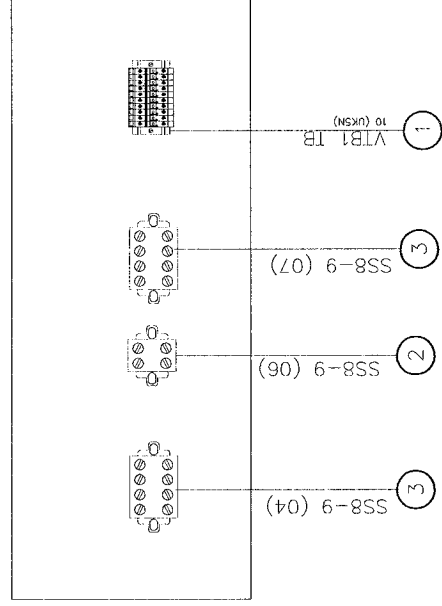
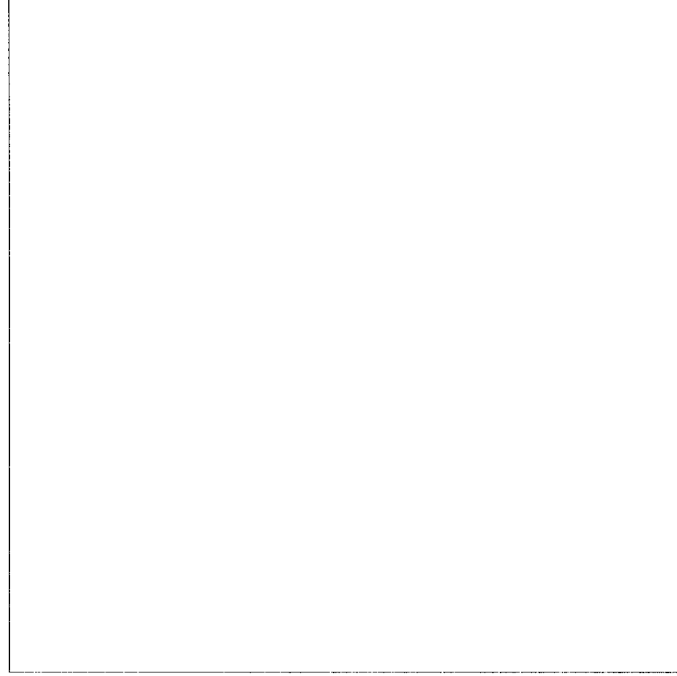

NO.	REVISION	DATE
0.0	ISSUED FOR SUBMITTAL	05-22-06
0.1	REISSUED FOR SUBMITTAL	06-07-06
0.2	REISSUED FOR SUBMITTAL	08-11-06

TITLE: <b>CITY OF WINNIPEG WTP - UTILITY (E-100)</b> <b>SUBPAN ASSEMBLY - SECT 8</b> 4.16KV UTILITY PARALLELING SWITCHGEAR	
APPROVED BY <i>RAM</i>	DRAWN BY GLG
DATE APPROVED 05-22-06	REV. 0.2
FILE NAME 35701-U-A15	DATE CREATED 05-22-06
	DATE MODIFIED
	SHEET NUMBER 15A
	of 34

**CATERPILLAR®**

**PowerLynx®**





BILL OF MATERIALS

NO	QTY	DESCRIPTION	MFG	PART NUMBER
1	1	TEST SWITCH 10-POLE	ABB	129A514G01
2	4	SUPPRESSOR SPLIT FERRITE	API DELEVAN	BF2930
3	2	SUPPRESSOR CYLINDRICAL FERRITE	API DELEVAN	CF1-14.2*6.35X28.5
4	1	CIRCUIT BREAKER CONTROL SWITCH	ELECTROSWITCH	2442D
5	1	PRLY 86-3 CONT 24VDC	ELECTROSWITCH	7803B
6	1	RELAY F60	GE	F60-XXXX
7	1	POWER METER	ION	P7550B0N9C9D1A0A
8	2	CABLE DROP MODBUS	MODICON	990 NAD 211 10
9	2	TAP MODBUS PLUS	MODICON	990 NAD 230 00
10	4	UK10 N	PHOENIX	3005073
11	1	UCLO LOCKING COVER	SQUARE D	9001K7
12	1	SWITCH 2 POS UCLO	SQUARE D	9001KS11BH2
13	1	PL GREEN LED INDICATOR	TELEMECANIQUE	ZB4BV033
14	1	PL RED LED INDICATOR	TELEMECANIQUE	ZB4BV043
15	1	BASE GREEN PL	TELEMECANIQUE	ZB4BV03
16	1	BASE RED PL	TELEMECANIQUE	ZB4BV04
17	1	86 LOCKOUT NAMEPLATE	WD ENGRAVING	LBL-86LOCKOUT-RED
18	1	UCLO NAMEPLATE	WD ENGRAVING	LBL-NP-UCLO-PZ4

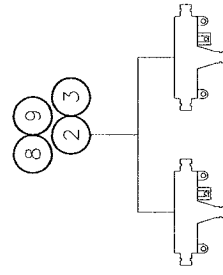

SECT 9

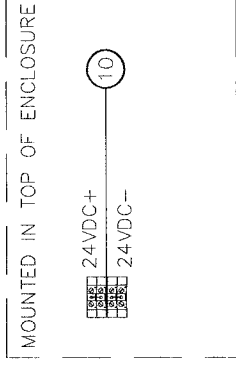
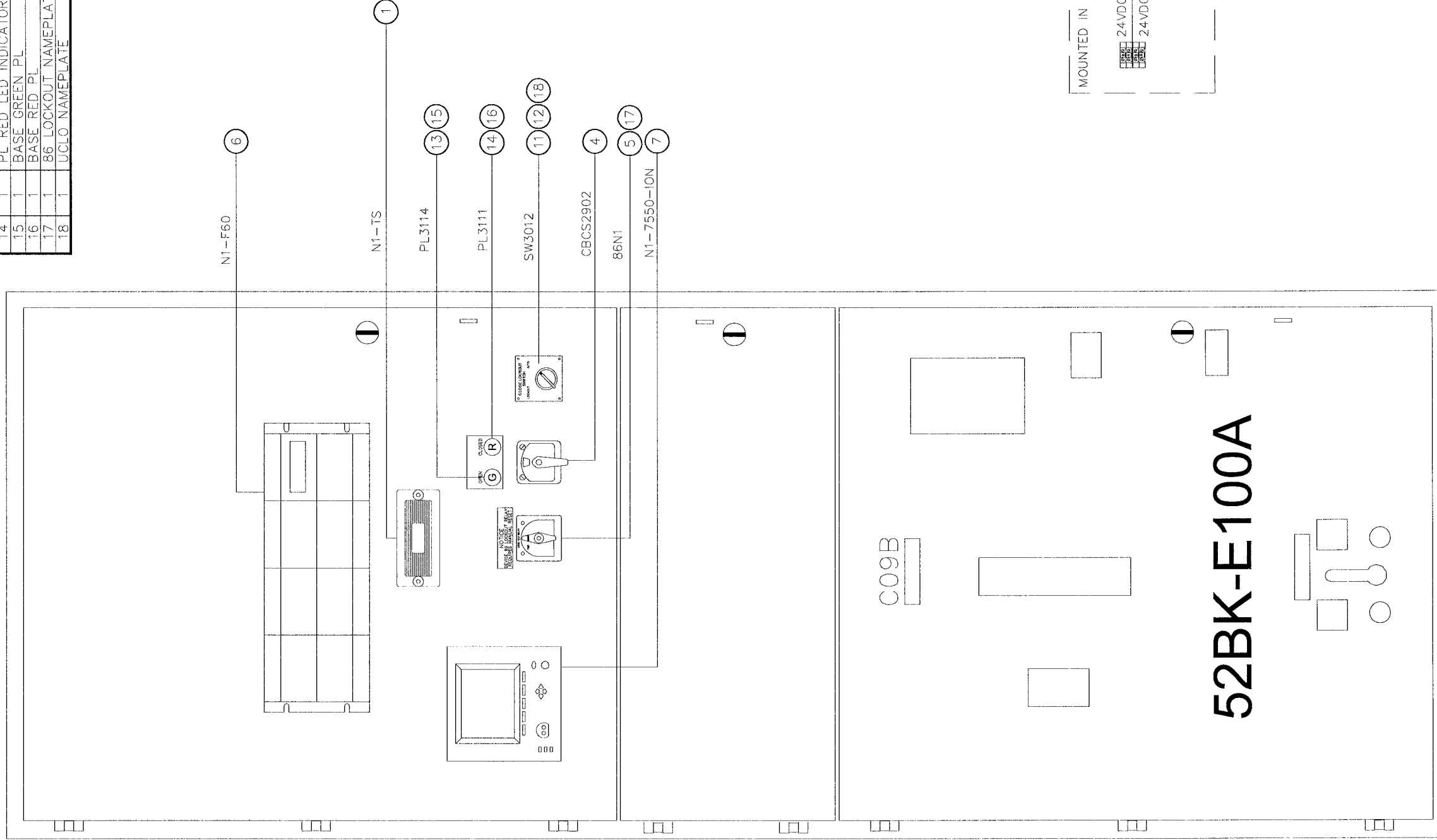

NO.	REVISION	DATE
0.0	ISSUED FOR SUBMITTAL	05-22-06
0.1	REISSUED FOR SUBMITTAL	06-07-06
0.2	REISSUED FOR SUBMITTAL	08-11-06

APPROVED BY <b>RAM</b>		SCALE 1/10"=1"	REV. 0.2	DRAWN BY GLG	MODIFIED BY
DATE APPROVED 05-22-06		DATE CREATED 05-22-06		DATE MODIFIED	
FILE NAME 35701-U-A16		SHEET NUMBER 16		of 34	

TITLE:  
CITY OF WINNIPEG WTP - UTILITY (E-100)  
DOOR ASSEMBLY - SECT 9

4.16kV UTILITY PARALLELING SWITCHGEAR

U-A16



CATERPILLAR®

PowerLynx®

**BILL OF MATERIALS**

NO	QTY	DESCRIPTION	MFG	PART NUMBER
1	1	POWERLYNX SYNCHRONIZING BLOCK MB	BITRONICS	MTWIN4B-VD10-S500-MB
2	1	RJ45 4' RIBBON CABLE	BLACK BOX	EL08MS-07
3	2	FUSE BLOCK 1 POLE	BUSSMAN	BC6031PQ
4	2	ADAPTER FUSE BLOCK DIN RAIL	BUSSMAN	DRA1
5	1	FUSE FNQ-R-20A 200KAIC	BUSSMAN	FNQ-R-20
6	1	FUSE 2A	BUSSMAN	KTK-R-2
7	1	25-120VAC WITH DEAD BUS	CROMPTON	256-PLDU-POBX-C6
8	3	DPDT RELAY-24VDC IND	IDEC	RH2B-ULDC24V
9	1	4PDT RELAY 24VDC IND	IDEC	RH4B-ULDC 24V
10	3	DPDT RELAY BASE	IDEC	SH2B-05
11	1	4PDT RELAY BASE	IDEC	SH4B-05
12	1	MODULE 16 PT I/O 24VDC	MODICON	170 ADM 850 10
13	1	CONNECTOR SCREW-TYPE	MODICON	170 XTS 001 00
14	1	CP M1 256K RAM	MODICON	171 CCS 760 00
15	1	ADAPTER MB+ COM_PORT_OPT	MODICON	172 PNN 210 22
16	43	TB UK5N	PHOENIX	3004362
17	4	UK10 N	PHOENIX	3005073
18	2	DPDT RELAY-24VDC HD	TYCO/PB	PRD-11HD0-24
19	1	SHORTING BLOCK 4 POLE +COVER	USD	KUSC4WC
20	1	SHORTING BLOCK 6 POLE +COVER	USD	KUSC6WC

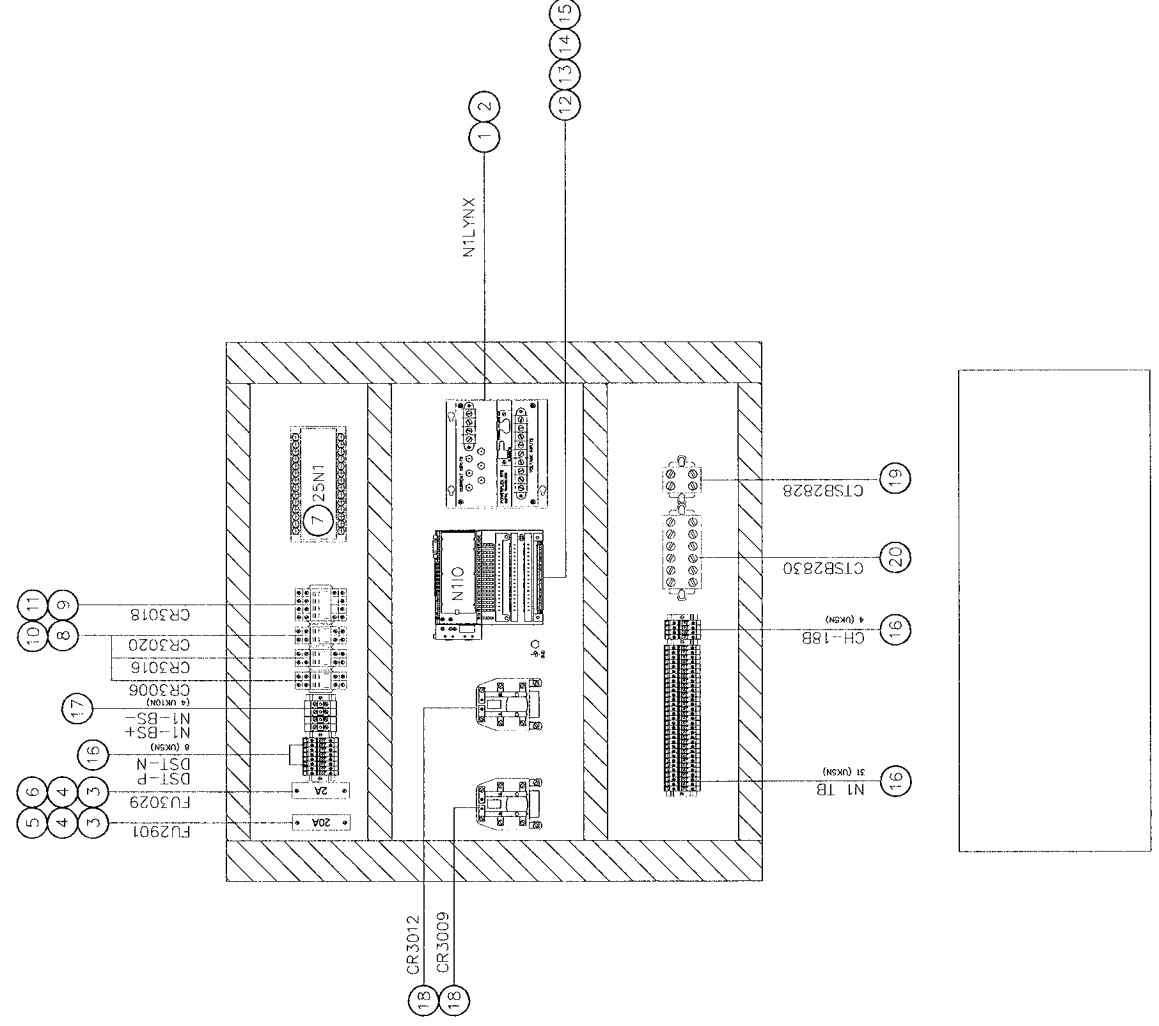

NO.	REVISION	DATE
0.0	ISSUED FOR SUBMITTAL	05-22-06
0.1	ISSUED FOR SUBMITTAL	06-07-06
0.2	ISSUED FOR SUBMITTAL	08-11-06

<b>TITLE:</b> CITY OF WINNIPEG WTP - UTILITY (E-100) SUBPAN ASSEMBLY - SECT 9 4.16KV UTILITY PARALLELING SWITCHGEAR	
APPROVED BY <i>RAM</i>	DRAWN BY GLG
DATE APPROVED 05-22-06	REV. 0.2
FILE NAME 35701-U-A17	DATE CREATED 05-22-06
	MODIFIED BY DATE MODIFIED
	SHEET NUMBER 17 of 34



THIS DOCUMENT AND THE DATA IS EMPLOYED THEREIN CONSTITUTE CONFIDENTIAL INFORMATION AND IS NOT TO BE REPRODUCED, COPIED, TRANSMITTED, OR OTHERWISE DISCLOSED TO ANY OTHER PARTY WITHOUT THE WRITTEN PERMISSION OF THE COMPANY. ANY UNAUTHORIZED USE OF THIS INFORMATION IS STRICTLY PROHIBITED.

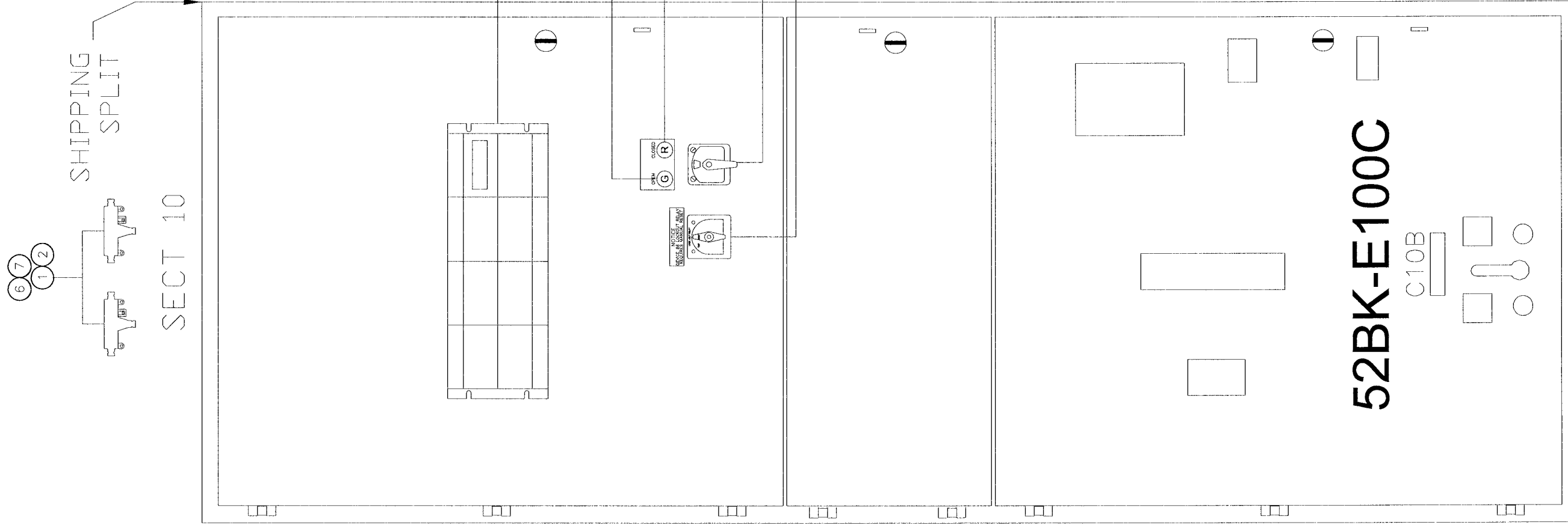

NO	QTY	DESCRIPTION	MFG	PART NUMBER
1	4	SUPPRESSOR SPLIT FERRITE	API DELEVAN	BF2930
2	2	SUPPRESSOR CYLINDRICAL FERRITE	API DELEVAN	CF1-14.2*6.35X28.5
3	1	CIRCUIT BREAKER CONTROL SWITCH	ELECTROSWITCH	2442D
4	1	PRLY 86-3 CONT 24VDC	ELECTROSWITCH	7803B
5	1	RELAY F35	GE	F35-000-4PL-F3C-4RC-4RX-4PX-4JY-4W
6	2	CABLE DROP MODBUS	MODICON	990 NAD 211 10
7	2	TAP MODBUS PLUS	MODICON	990 NAD 230 00
8	4	UK10 N	PHOENIX	3005073
9	1	PLUG SHIPPING SPLIT	PHOENIX	17 78 06 9
10	1	BASE SHIPPING SPLIT	PHOENIX	17 88 00 4
11	2	PLUG SHIPPING SPLIT 10 POSITION	PHOENIX	18 28 32 0
12	20	TB SHIPPING SPLIT SINGLE	PHOENIX	18 49 99 8
13	2	TB SHIPPING SPLIT SINGLE FLANGE	PHOENIX	18 50 00 0
14	1	PL GREEN LED INDICATOR	TELEMECANIQUE	ZB4BV033
15	1	PL RED LED INDICATOR	TELEMECANIQUE	ZB4BV043
16	1	BASE GREEN PL	TELEMECANIQUE	ZB4BVB3
17	1	BASE RED PL	TELEMECANIQUE	ZB4BVB4
18	1	86 LOCKOUT NAMEPLATE	WD ENGRAVING	LBL-86LOCKOUT-RED

BILL OF MATERIALS

NO.	REVISION	DATE	TITLE:
0.0	ISSUED FOR SUBMITTAL	05-22-06	CITY OF WINNIPEG WTP - UTILITY (E-100) DOOR ASSEMBLY - SECT 10 4.16KV UTILITY PARALLELING SWITCHGEAR
0.1	ISSUED FOR SUBMITTAL	06-07-06	
0.2	ISSUED FOR SUBMITTAL	08-11-06	
APPROVED BY: <i>RAM</i>			REV. 0.2
DATE APPROVED: 05-22-06			DRAWN BY: GLG
FILE NAME: 35701-U-A18			DATE CREATED: 05-22-06
			DATE MODIFIED:
			SHEET NUMBER: 18
			of 34

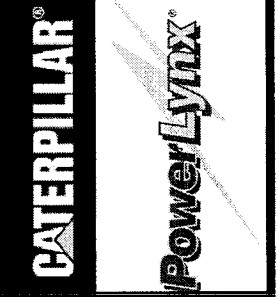

THIS DOCUMENT AND THE DATA'S CONTAINED THEREIN, FOR THE EXCLUSIVE USE OF THE CITY OF WINNIPEG. ANY REPRODUCTION OR DISTRIBUTION OF THIS DOCUMENT OR THE DATA'S CONTAINED THEREIN WITHOUT THE WRITTEN PERMISSION OF THE CITY OF WINNIPEG IS PROHIBITED. THE CITY OF WINNIPEG ASSUMES NO LIABILITY FOR ANY DAMAGE OR LOSS OF PROFITS, BUSINESS, OR REVENUE, OR FOR ANY SPECIAL, INCIDENTAL, OR CONSEQUENTIAL DAMAGES, INCLUDING REASONABLE ATTORNEY'S FEES, ARISING FROM THE USE OF THIS DOCUMENT OR THE DATA'S CONTAINED THEREIN.

BILL OF MATERIALS

NO	QTY	DESCRIPTION	MFG	PART NUMBER
1	1	POWERLYNX SYNCHRONIZING BLOCK MB	BITRONICS	MTWIN4B-VD10-S500-MB
2	1	RJ45 4' RIBBON CABLE	BLACK BOX	EL08MS-07
3	1	FUSE BLOCK 1 POLE	BUSSMAN	BC6031PQ
4	1	ADAPTER FUSE BLOCK DIN RAIL	BUSSMAN	DRA1
5	1	FUSE FNQ-R-20A 200kAIC	BUSSMAN	FNQ-R-20
6	2	25-120VAC WITH DEAD BUS	CROMPTON	256-PLDU-PQBX-C6
7	1	MODULE 16 PT I/O 24VDC	MODICON	170 ADM 850 10
8	1	CONNECTOR SCREW-TYPE	MODICON	170 XTS 001 00
9	1	CP M1 256K RAM	MODICON	171 CCS 760 00
10	1	ADAPTER MB+ COM PORT OPT	MODICON	172 FNN 210 22
11	9	TB UK5N	PHOENIX	3004362
12	4	UK10 N	PHOENIX	3005073
13	1	TB UT4-MTD-DIO	PHOENIX	3046236
14	1	TB UT4-END	PHOENIX	3047141
15	2	DPDT RELAY-24VDC HD	TYCO/PB	PRD-11HD0-24

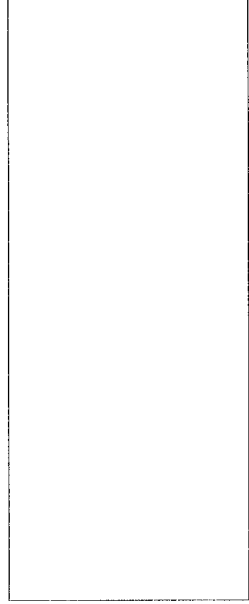
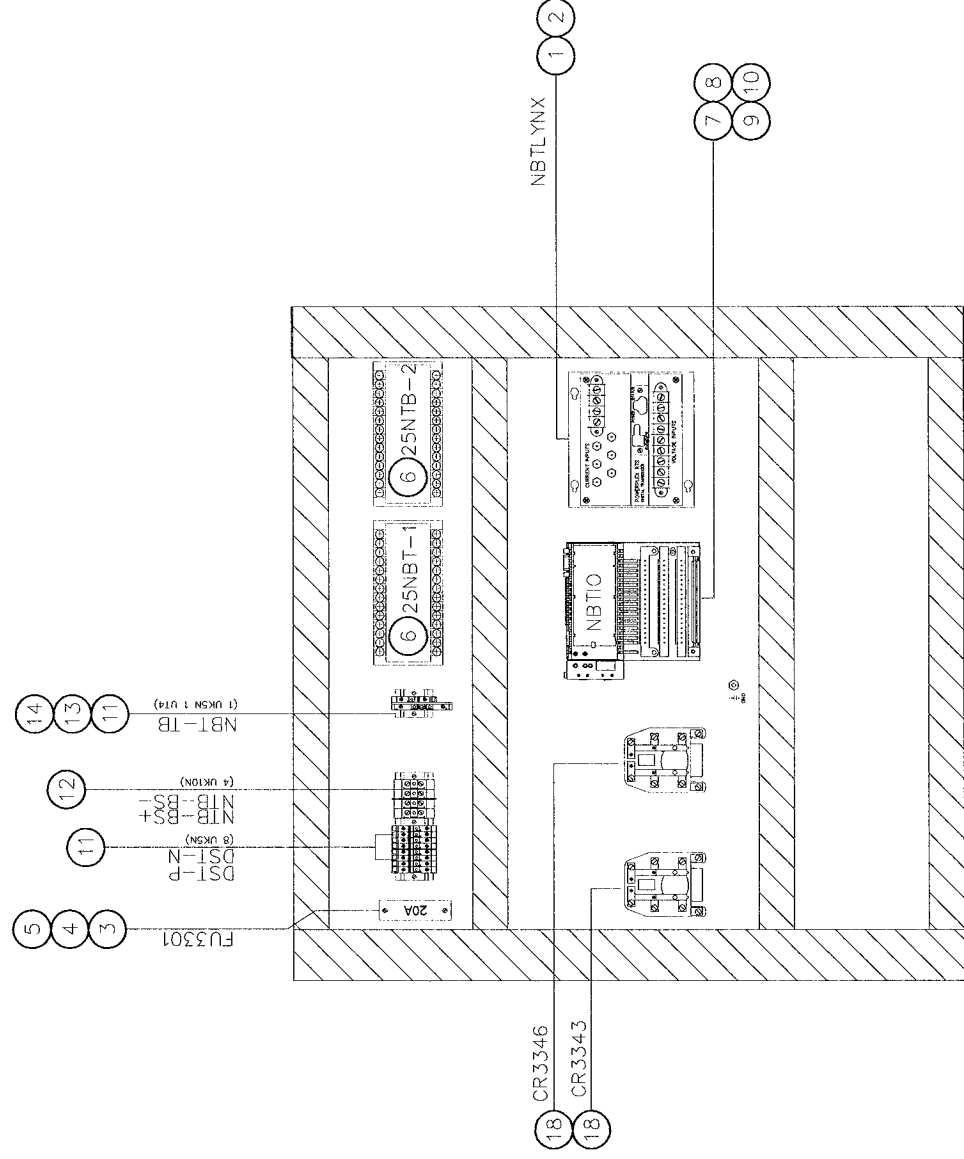

NO.	REVISION	DATE
0.0	ISSUED FOR SUBMITTAL	05-22-06
0.1	ISSUED FOR SUBMITTAL	06-07-06
0.2	ISSUED FOR SUBMITTAL	08-11-06

APPROVED BY <b>RAM</b>		SCALE 1/10"=1"	REV. 0.2	DRAWN BY GLG	MODIFIED BY
DATE APPROVED 05-22-06		DATE CREATED 05-22-06		DATE MODIFIED	
FILE NAME 35701-U-A19		SHEET NUMBER 19		of 34	

TITLE:  
CITY OF WINNIPEG WTP - UTILITY (E-100)  
SUBPAN ASSEMBLY - SECT 10

4.16KV UTILITY PARALLELING SWITCHGEAR

CATERPILLAR®

PowerLynx®



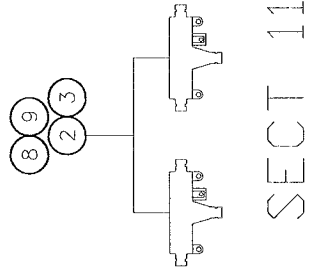

SECT 11

BILL OF MATERIALS

NO	QTY	DESCRIPTION	MFG	PART NUMBER
1	1	TEST SWITCH 10-POLE	ABB	129A514G01
2	4	SUPPRESSOR SPLIT FERRITE	API DELEVAN	BF2930
3	2	SUPPRESSOR CYLINDRICAL FERRITE	API DELEVAN	CF1-14.2*6.35X28.5
4	1	CIRCUIT BREAKER CONTROL SWITCH	ELECTROSWITCH	2442D
5	1	PRLY 86-3 CONT 24VDC	ELECTROSWITCH	7803B
6	1	RELAY F60	GE	F60-XXXX
7	1	POWER METER	ION	P750B0N9C9D1A0A
8	2	CABLE DROP MODBUS	MODICON	990 NAD 211 10
9	2	TAP MODBUS PLUS	MODICON	990 NAD 230 00
10	4	UK10 N	PHOENIX	3005073
11	1	UCLO LOCKING COVER	SQUARE D	9001K7
12	1	SWITCH 2 POS UCLO	SQUARE D	9001KS11BH2
13	1	PL GREEN LED INDICATOR	TELEMECANIQUE	ZB4BV033
14	1	PL RED LED INDICATOR	TELEMECANIQUE	ZB4BV043
15	1	BASE GREEN PL	TELEMECANIQUE	ZB4BVB3
16	1	BASE RED PL	TELEMECANIQUE	ZB4BVB4
17	1	86 LOCKOUT NAMEPLATE	WD ENGRAVING	LBL-86LOCKOUT-RED
18	1	UCLO NAMEPLATE	WD ENGRAVING	LBL-NP-UCLO-PZ4

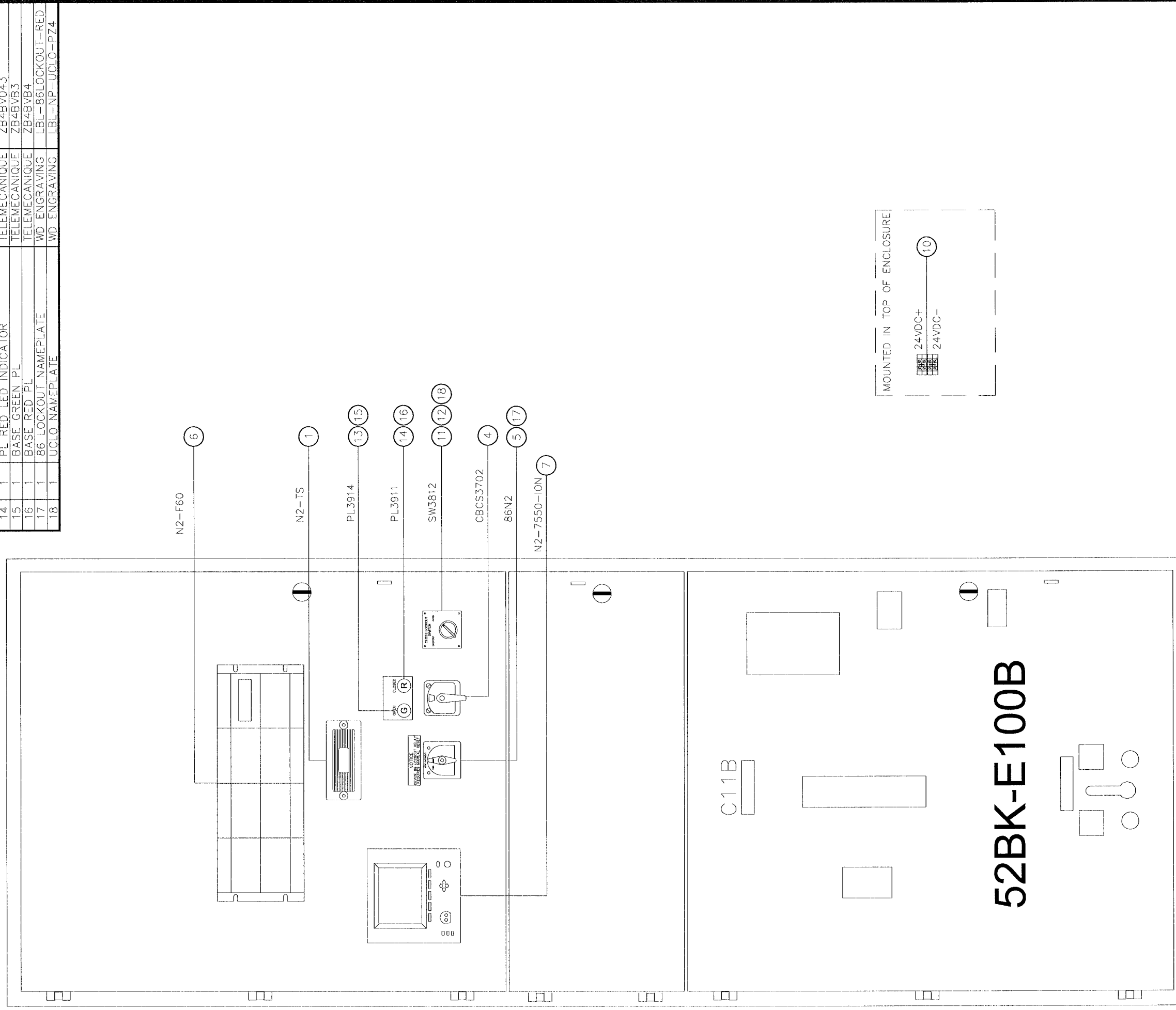

MOUNTED IN TOP OF ENCLOSURE

NO.	REVISION	DATE
0.0	ISSUED FOR SUBMITTAL	05-22-06
0.1	ISSUED FOR SUBMITTAL	06-07-06
0.2	ISSUED FOR SUBMITTAL	08-11-06

TITLE: CITY OF WINNIPEG WTP - UTILITY (E-100) DOOR ASSEMBLY - SECT 11 4.16KV UTILITY PARALLELING SWITCHGEAR	
APPROVED BY: RAM	SCALE: 1/10"=1"
DATE APPROVED: 05-22-06	REV: 0.2
FILE NAME: 35701-U-A20	DRAWN BY: GLG
	DATE CREATED: 05-22-06
	DATE MODIFIED: 05-22-06
	SHEET NUMBER: 20
	of 34

**CATERPILLAR**

**PowerLynx**

INTELLIGENT SWITCHGEAR ORGANIZATION, INC.

CERTIFIED ENGINEERING ORIGINAL

SUBMITTAL RELEASE

THIS DOCUMENT AND THE DETAILS EMPLOYED THEREIN CONSTITUTE PROPRIETARY INFORMATION AND ARE SUBJECT TO THE PROVISIONS OF THE INTELLECTUAL PROPERTY RIGHTS POLICY OF THE CITY OF WINNIPEG. ANY REPRODUCTION OR TRANSMISSION OF THIS DOCUMENT OR THE DETAILS EMPLOYED THEREIN WITHOUT THE WRITTEN PERMISSION OF THE CITY OF WINNIPEG IS STRICTLY PROHIBITED.

**BILL OF MATERIALS**

NO	QTY	DESCRIPTION	MFG	PART NUMBER
1	1	POWERLYNX SYNCHRONIZING BLOCK MB	BITRONICS	MTWIN4B-VD10-S500-MB
2	1	RJ45 4' RIBBON CABLE	BLACK BOX	EL08M5-07
3	2	FUSE BLOCK 1 POLE	BUSSMAN	BC6031PQ
4	2	ADAPTER FUSE BLOCK DIN RAIL	BUSSMAN	DRA1
5	1	FUSE FNQ-R-20A 200KAIC	BUSSMAN	FNQ-R-20
6	1	FUSE 2A	BUSSMAN	KTK-R-2
7	1	25-120VAC WITH DEAD BUS	CROMPTON	256-PLDU-PQBX-C6
8	3	DPDT RELAY-24VDC IND	IDEC	RH2B-ULDC24V
9	1	4PDT RELAY 24VDC IND	IDEC	RH4B-ULDC 24V
10	3	DPDT RELAY BASE	IDEC	SH2B-05
11	1	4PDT RELAY BASE	IDEC	SH4B-05
12	1	MODULE 16 PT I/O 24VDC	MODICON	170 ADM 850 10
13	1	CONNECTOR SCREW-TYPE	MODICON	170 XTS 001 00
14	1	CP M1 256K RAM	MODICON	171 CCS 760 00
15	1	ADAPTER MB+ COM PORT OPT	MODICON	172 PNN 210 22
16	43	TB UK5N	PHOENIX	3004362
17	12	UK10 N	PHOENIX	3005073
18	2	DPDT RELAY-24VDC HD	TYCO/PB	PRD-11HD0-24
19	1	SHORTING BLOCK 2 POLE +COVER	USD	KUSC2WC
20	1	SHORTING BLOCK 6 POLE +COVER	USD	KUSC6WC

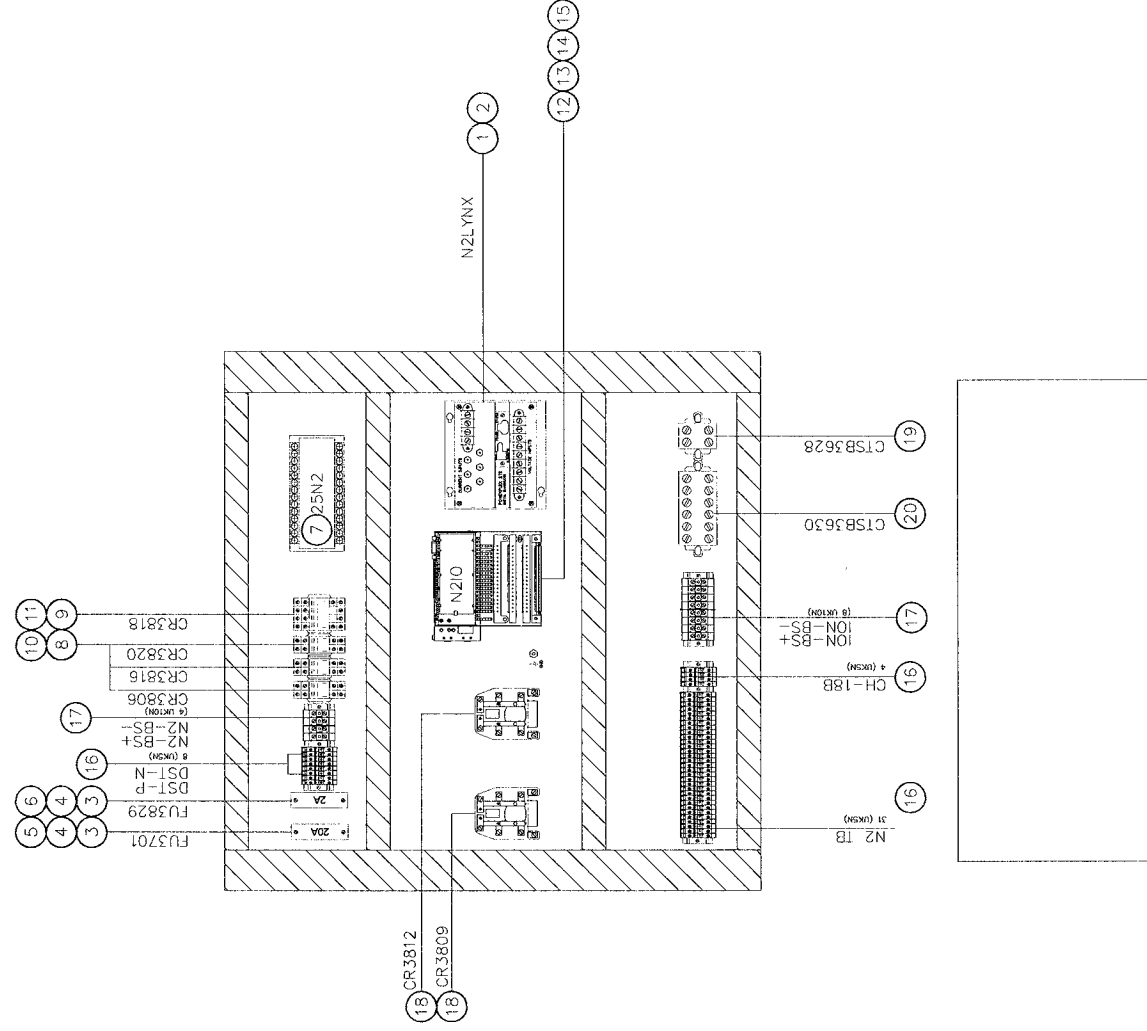

NO.	REVISION	DATE
0.0	ISSUED FOR SUBMITTAL	05-22-06
0.1	REISSUED FOR SUBMITTAL	06-07-06
0.2	REISSUED FOR SUBMITTAL	08-11-06

APPROVED BY <b>RAM</b>		SCALE 1/10"=1"	REV. 0.2	DRAWN BY GLG	MODIFIED BY
DATE APPROVED 05-22-06		DATE CREATED 05-22-06		DATE MODIFIED	
FILE NAME 35701-U-A21		SHEET NUMBER 21		of 34	

**TITLE:**  
CITY OF WINNEPEG WTP - UTILITY (E-100)  
SUBPAN ASSEMBLY - SECT 11  
4.16KV UTILITY PARALLELING SWITCHGEAR

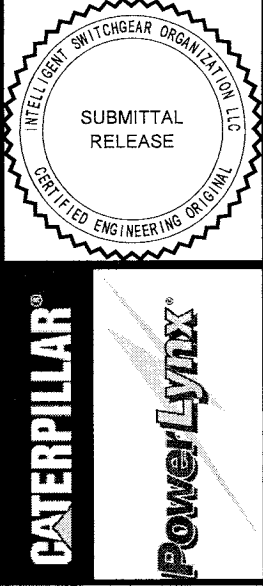

BILL OF MATERIALS

NO	QTY	DESCRIPTION	MFG	PART NUMBER
1	1	RELAY T35	GE	T35
2	1	PLUG SHIPPING SPLIT	PHOENIX	17 78 06 9
3	1	BASE SHIPPING SPLIT	PHOENIX	17 88 00 4
4	3	PLUG SHIPPING SPLIT 10 POSITION	PHOENIX	18 28 32 0
5	30	TB SHIPPING SPLIT SINGLE	PHOENIX	18 49 99 8
6	3	TB SHIPPING SPLIT SINGLE FLANGE	PHOENIX	18 50 00 0

SHIPPING  
SPLIT

SECT 12

VTB2

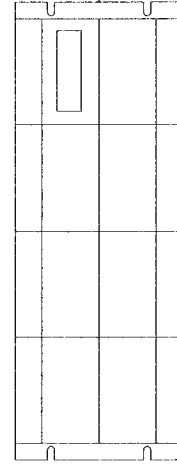

N2-T35

1

C12B

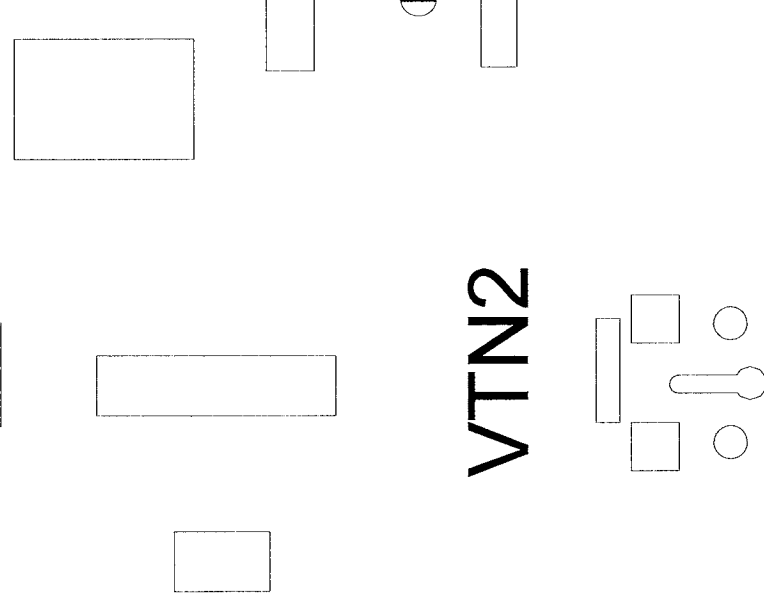

VTN2

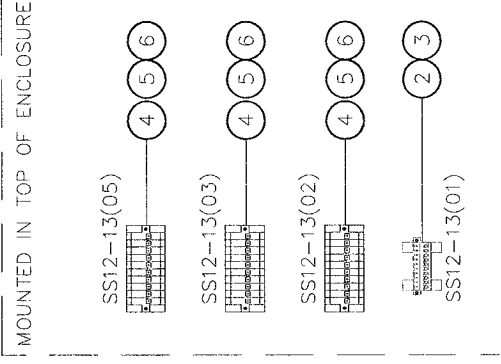

NO.	REVISION	DATE
0.0	ISSUED FOR SUBMITTAL	05-22-06
0.1	REISSUED FOR SUBMITTAL	06-07-06
0.2	REISSUED FOR SUBMITTAL	08-11-06

APPROVED BY	RAM
DATE APPROVED	05-22-06
FILE NAME	35701-U-A22

U-A22

DRAWN BY	GLG
DATE CREATED	05-22-06
SHEET NUMBER	22

of 34

TITLE: CITY OF WINNIPEG WTP - UTILITY (E-100)  
DOOR ASSEMBLY - SECT 12

4.16KV UTILITY PARALLELING SWITCHGEAR



CATERPILLAR®

PowerLynx®

**BILL OF MATERIALS**

NO	QTY	DESCRIPTION	MFG	PART NUMBER
1	13	.1B UK5N	PHOENIX	3004362
2	1	SHORTING BLOCK 2 POLE +COVER	USD	KUSC2WC
3	2	SHORTING BLOCK 4 POLE +COVER	USD	KUSC4WC

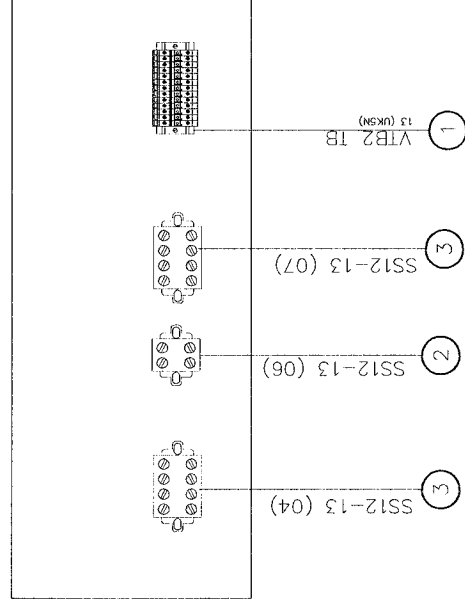
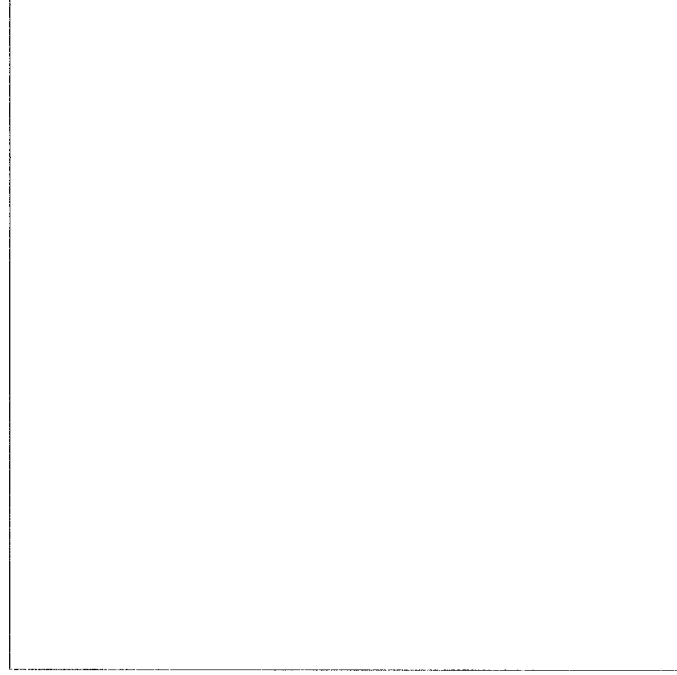

NO	REVISION	DATE
0.0	ISSUED FOR SUBMITTAL	05-22-06
0.1	REISSUED FOR SUBMITTAL	06-07-06
0.2	REISSUED FOR SUBMITTAL	08-11-06

TITLE <b>CITY OF WINNIPEG WTP - UTILITY (E-100)</b> <b>SUBPAN ASSEMBLY - SECT 12</b>	
APPROVED BY <b>RAM</b>	DRAWN BY <b>GLG</b>
DATE APPROVED 05-22-06	DATE CREATED 05-22-06
FILE NAME 35701-U-A22	SHEET NUMBER 22A
SCALE 1/10"=1"	REV. 0.2
MODIFIED BY	DATE MODIFIED
of	34

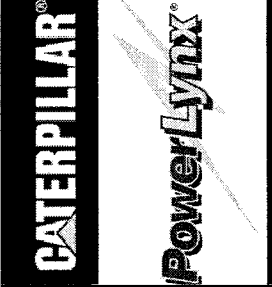



BILL OF MATERIALS

NO	QTY	DESCRIPTION	MFG	PART NUMBER
1	1	TEST SWITCH 10-POLE	ABB	129A514G01
2	1	CIRCUIT BREAKER CONTROL SWITCH	ELECTROSWITCH	2438D
3	1	PRLY .86-3 CONT 24VDC	ELECTROSWITCH	7803B
4	1	F60 FEEDER MANAGEMENT RELAY	GE	F60-
5	1	POWER METER	ION	P7550B0N9C9DTA0A
6	4	UK10 N	PHOENIX	3005073
7	1	PL GREEN LED INDICATOR	TELEMECANIQUE	ZB4BV033
8	1	PL RED LED INDICATOR	TELEMECANIQUE	ZB4BV043
9	1	BASE GREEN PL	TELEMECANIQUE	ZB4BVB3
10	1	BASE RED PL	TELEMECANIQUE	ZB4BVB4
11	1	86 LOCKOUT NAMEPLATE	WD ENGRAVING	L5L-86LOCKOUT-RED

SECT 13

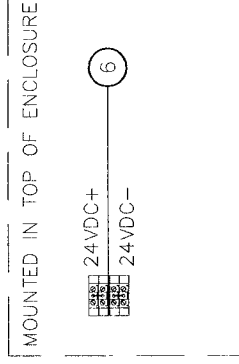
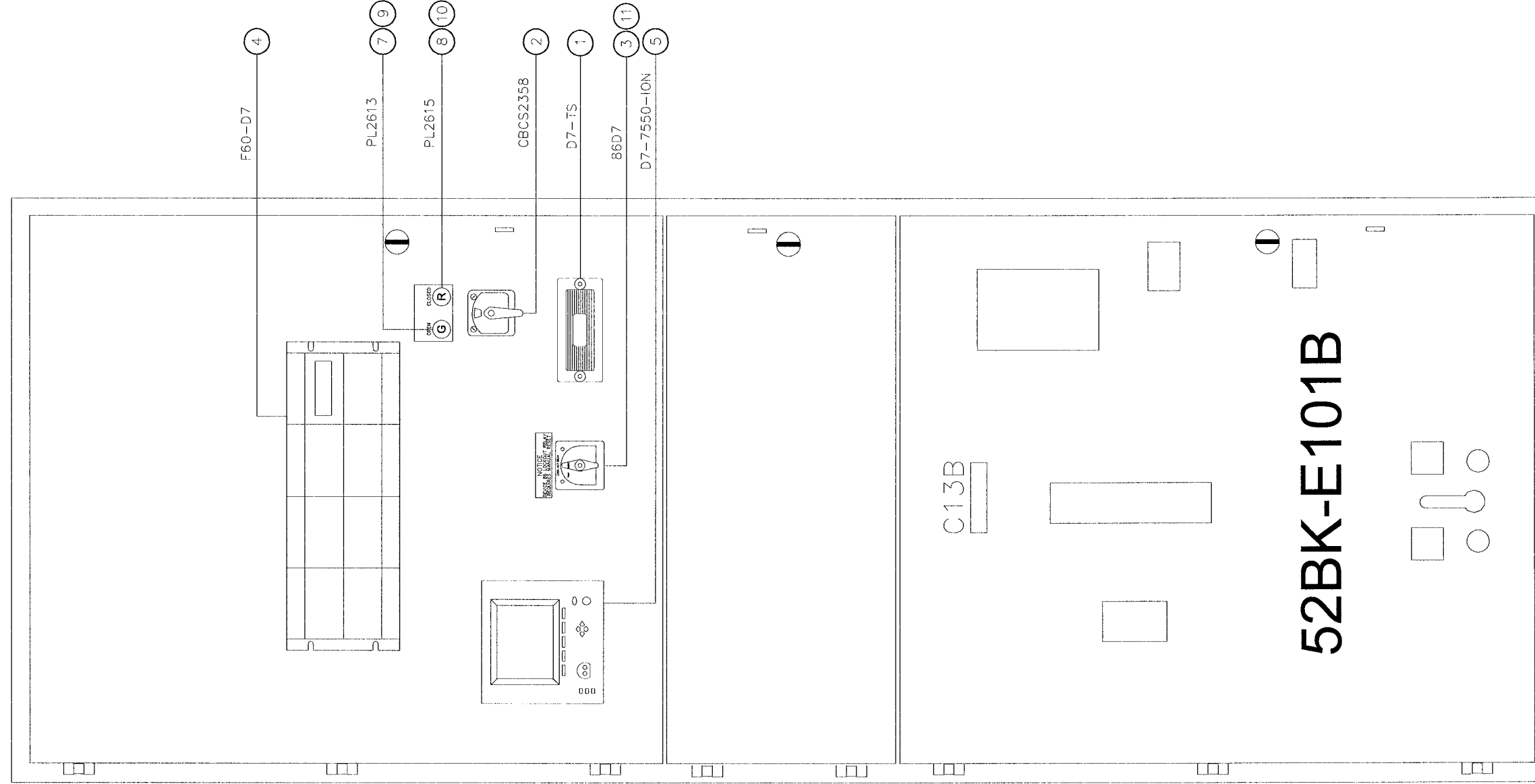

MOUNTED IN TOP OF ENCLOSURE

NO.	REVISION	DATE
0.0	ISSUED FOR SUBMITTAL	05-22-06
0.1	REISSUED FOR SUBMITTAL	06-07-06
0.2	REISSUED FOR SUBMITTAL	08-11-06

APPROVED BY <b>RAM</b>		SCALE 1/10"=1"	REV. 0.2	DRAWN BY GLG	MODIFIED BY
DATE APPROVED 05-22-06	FILE NAME 35701-U-A23	DATE CREATED 05-22-06		DATE MODIFIED	
		SHEET NUMBER 23		of 34	

TITLE:  
CITY OF WINNIPEG WTP - UTILITY (E-100)  
DOOR ASSEMBLY - SECT 13

4.16KV UTILITY PARALLELING SWITCHGEAR

CATERPILLAR®

PowerLynx®



**BILL OF MATERIALS**

NO	QTY	DESCRIPTION	MFG	PART NUMBER
1	1	FUSE BLOCK 1 POLE	BUSSMAN	BC6031PQ
2	1	ADAPTER FUSE BLOCK DIN RAIL	BUSSMAN	DRA1
3	1	FUSE 2A	BUSSMAN	KT-R-2
4	8	TB UK5N	PHOENIX	3004362
5	2	UK10 N	PHOENIX	3005073
6	2	DPDT RELAY-24VDC HD	TYCO/PB	PRD-11HD0-24

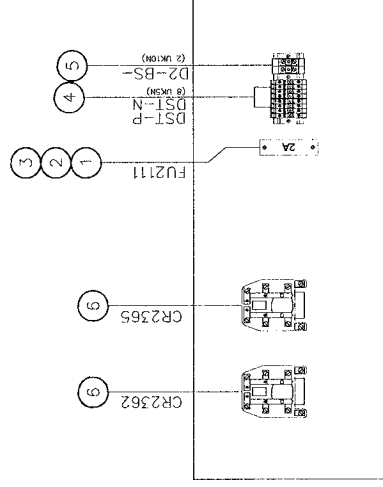
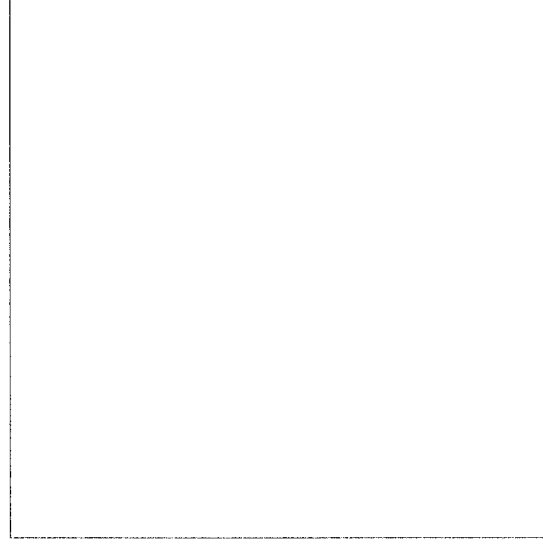

NO.	REVISION	DATE
0.0	ISSUED FOR SUBMITTAL	05-22-06
0.1	REISSUED FOR SUBMITTAL	06-07-06
0.2	REISSUED FOR SUBMITTAL	08-11-06

TITLE: <b>CITY OF WINNIPEG WTP - UTILITY (E-100)</b> <b>SUBPAN ASSEMBLY - SECT 13</b> 4.16KV UTILITY PARALLELING SWITCHGEAR	
APPROVED BY <i>RAM</i>	DRAWN BY GLG
DATE APPROVED 05-22-06	DATE CREATED 05-22-06
FILE NAME 35701-U-A24	REV. 0.2
	MODIFIED BY
	DATE MODIFIED
	SHEET NUMBER 24
	of 34

**CATERPILLAR®**

**PowerLynx®**



BILL OF MATERIALS

NO	QTY	DESCRIPTION	MFG	PART NUMBER
1	1	TEST SWITCH 10-POLE	ABB	.129A514G01
2	1	CIRCUIT BREAKER CONTROL SWITCH	ELECTROSWITCH	2438D
3	1	PRLY 86-3 CONT 24VDC	ELECTROSWITCH	7803B
4	1	F60 FEEDER MANAGEMENT RELAY	GE	F60-
5	1	POWER METER	ION	P7550B0N9C9D1A0A
6	1	PLUG SHIPPING SPLIT	PHOENIX	17 78 06 9
7	1	BASE SHIPPING SPLIT	PHOENIX	17 88 00 4
8	1	PLUG SHIPPING SPLIT 10 POSITION	PHOENIX	18 28 32 0
9	10	TB SHIPPING SPLIT SINGLE	PHOENIX	18 49 99 8
10	1	TB SHIPPING SPLIT SINGLE FLANGE	PHOENIX	18 50 00 0
11	1	PL GREEN LED INDICATOR	TELEMECANIQUE	ZB4BV033
12	1	PL RED LED INDICATOR	TELEMECANIQUE	ZB4BV043
13	1	BASE GREEN PL	TELEMECANIQUE	ZB4BYB3
14	1	BASE RED PL	TELEMECANIQUE	ZB4BYB4
15	1	86 LOCKOUT NAMEPLATE	WD ENGRAVING	LBI-86LOCKOUT-RED

SHIPPING  
SPLIT

SECT 14

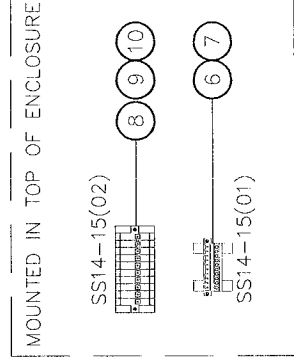
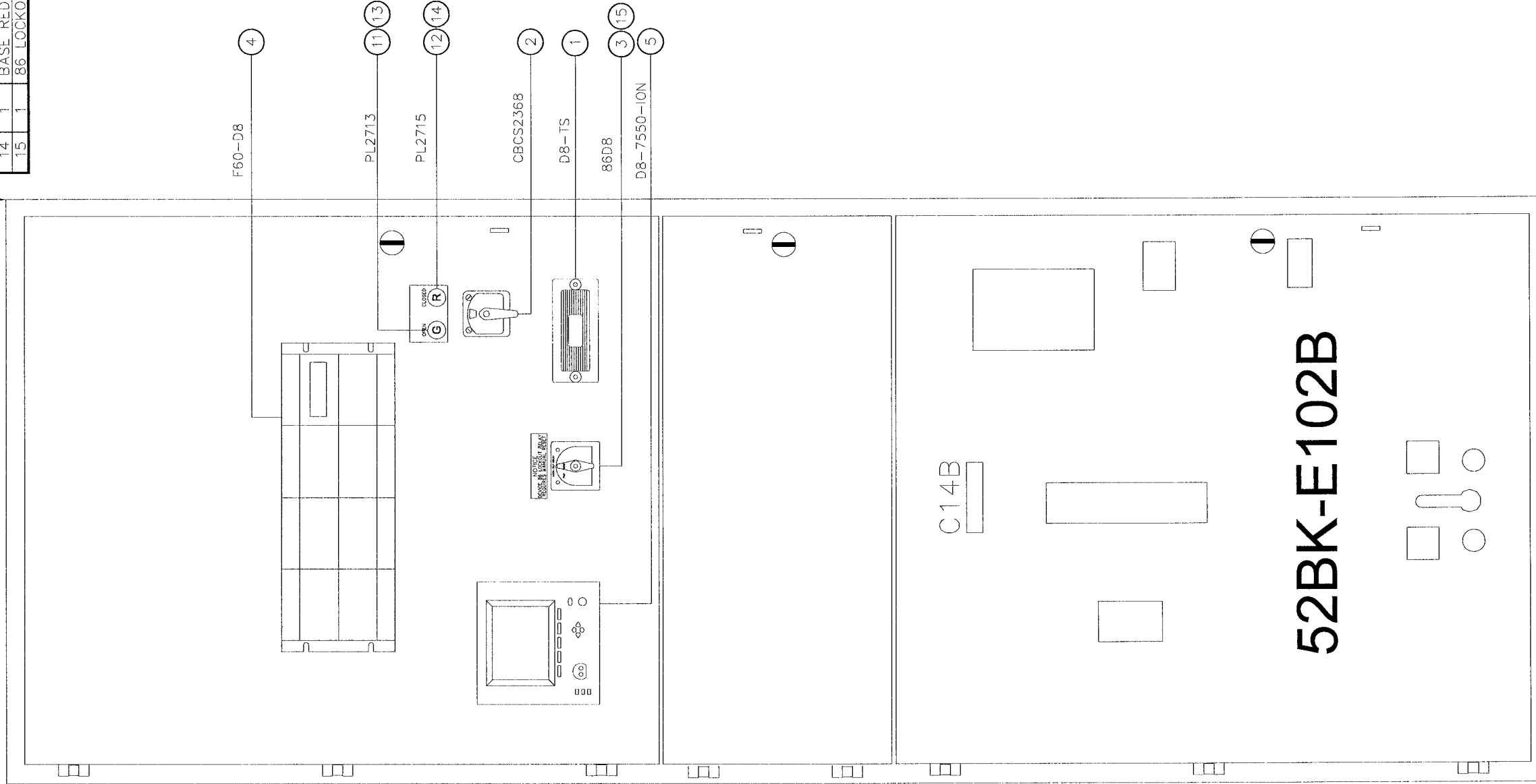

52BK-E102B

NO.	REVISION	DATE
0.0	ISSUED FOR SUBMITTAL	05-22-06
0.1	ISSUED FOR SUBMITTAL	06-07-06
0.2	ISSUED FOR SUBMITTAL	08-11-06

APPROVED BY  
*RAM*  
DATE APPROVED 05-22-06  
FILE NAME 35701-U-A25

SCALE 1/10"=1"  
REV. 0.2  
DRAWN BY GLG  
DATE CREATED 05-22-06  
SHEET NUMBER 25 of 34

U-A25

TITLE: CITY OF WINNIPEG WTP - UTILITY (E-100)  
DOOR ASSEMBLY - SECT 14  
4.16KV UTILITY PARALLELING SWITCHGEAR

CATERPILLAR®

PowerLynx®



**BILL OF MATERIALS**

NO	QTY	DESCRIPTION	MFG	PART NUMBER
1	2	FUSE BLOCK 1 POLE	BUSSMAN	BC6031PQ
2	2	ADAPTER FUSE_BLOCK DIN RAIL	BUSSMAN	DRA1
3	1	FUSE 2A	BUSSMAN	KTK-R-2
4	8	TB UK5N	PHOENIX	3004362
5	2	DPDT RELAY-24VDC_HD	TYCO/PB	PRD-11HD0-24
6	1	FUSE 20A	BUSSMAN	FNQ-R-20

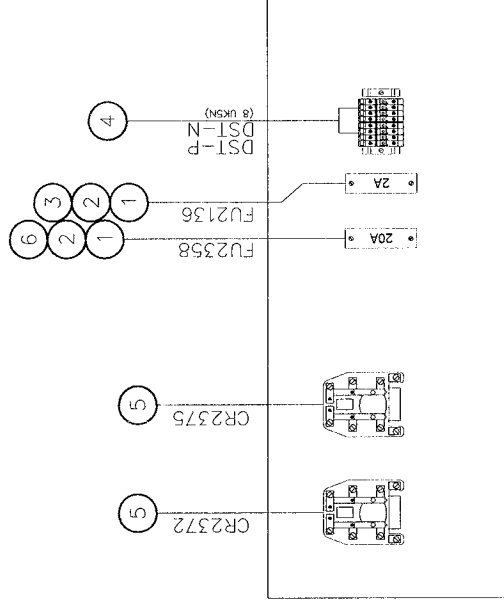
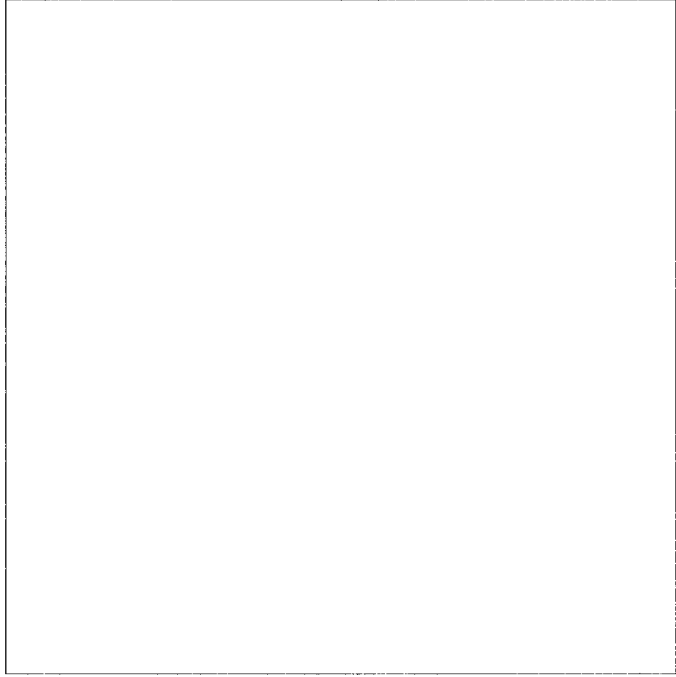

NO.	REVISION	DATE
0.0	ISSUED FOR SUBMITTAL	05-22-06
0.1	REISSUED FOR SUBMITTAL	06-07-06
0.2	REISSUED FOR SUBMITTAL	08-11-06

TITLE: <b>CITY OF WINNIPEG WTP - UTILITY (E-100)</b> <b>SUBPAN ASSEMBLY - SECT 14</b> 4.16KV UTILITY PARALLELING SWITCHGEAR	
APPROVED BY <b>RAM</b>	DRAWN BY GLG
DATE APPROVED 05-22-06	REV. 0.2
FILE NAME 35701-U-A26	MODIFIED BY GLG
	DATE CREATED 05-22-06
	DATE MODIFIED 05-22-06
	SHEET NUMBER 26
	of 34

**CATERPILLAR®**

**PowerLynx®**







BILL OF MATERIALS

NO	QTY	DESCRIPTION	MFG	PART NUMBER
1	1	TEST SWITCH 10-POLE	ABB	129A514G01
2	4	SUPPRESSOR SPLIT FERRITE	API DELEVAN	BF2930
3	2	SUPPRESSOR CYLINDRICAL FERRITE	API DELEVAN	CF1-14.2*6.35X28.5
4	1	CIRCUIT BREAKER CONTROL SWITCH	ELECTROSWITCH	2438D
5	1	PRLY 86-3 CONT 24VDC	ELECTROSWITCH	7803B
6	1	RELAY F35	GE	F35-000-HPL-F8C-H8C-PK-LHX-WX
7	1	POWER METER	ION	P7550BON9C9D1A0A
8	2	CABLE DROP MODBUS	MODICON	990 NAD 211 10
9	2	TAP MODBUS PLUS	MODICON	990 NAD 230 00
10	4	UK10 N	PHOENIX	3005073
11	1	PLUG SHIPPING SPLIT	PHOENIX	17 78 06 9
12	1	BASE SHIPPING SPLIT	PHOENIX	17 88 00 4
13	2	PLUG SHIPPING SPLIT 10 POSITION	PHOENIX	18 28 32 0
14	20	TB SHIPPING SPLIT SINGLE	PHOENIX	18 49 99 8
15	2	TB SHIPPING SPLIT SINGLE FLANGE	PHOENIX	18 50 00 0
16	1	PL GREEN LED INDICATOR	TELEMECANIQUE	ZB4BV033
17	1	PL RED LED INDICATOR	TELEMECANIQUE	ZB4BV043
18	1	BASE GREEN PL	TELEMECANIQUE	ZB4BV03
19	1	BASE RED PL	TELEMECANIQUE	ZB4BV04
20	1	86 LOCKOUT NAMEPLATE	WD ENGRAVING	LBL-86LOCKOUT-RED

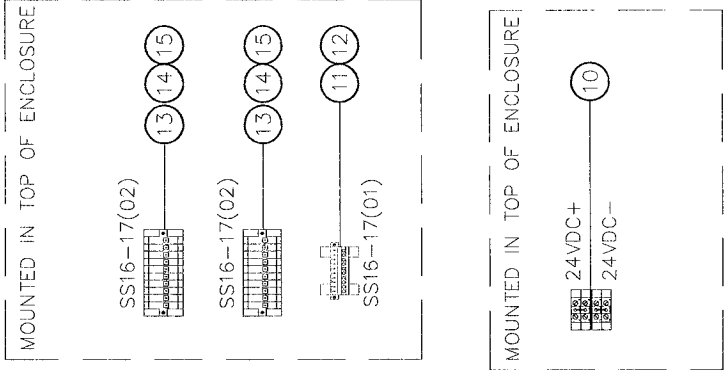
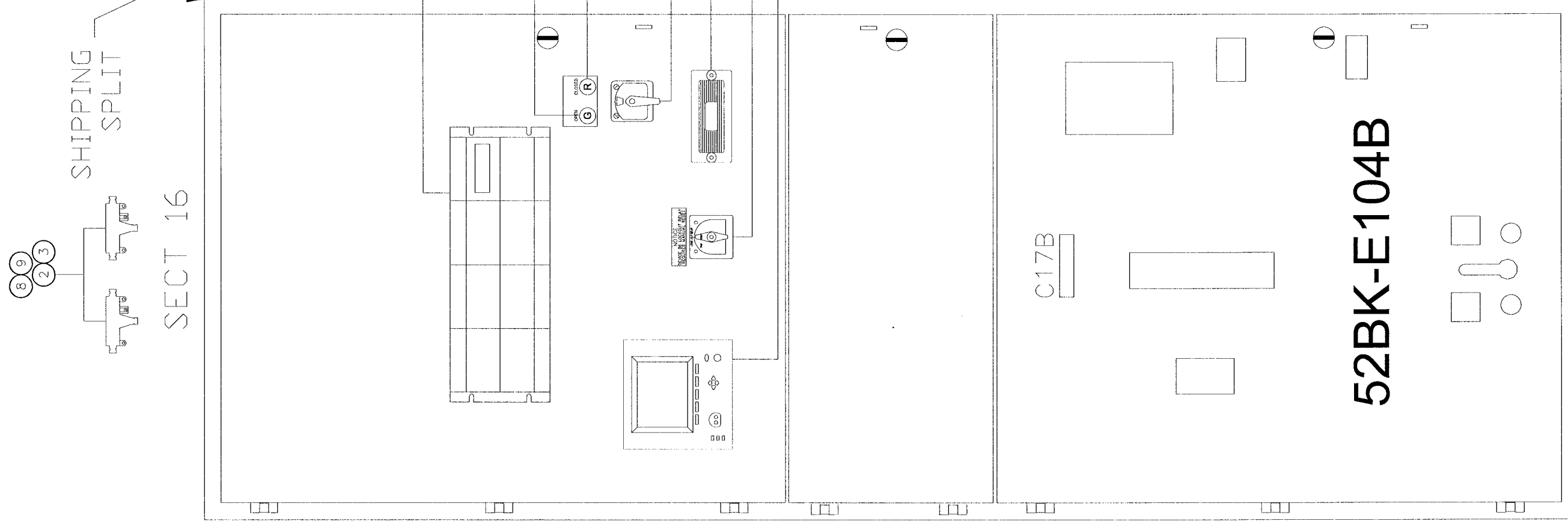

NO.	REVISION	DATE
0.0	ISSUED FOR SUBMITTAL	05-22-06
0.1	REISSUED FOR SUBMITTAL	06-07-06
0.2	REISSUED FOR SUBMITTAL	08-11-06

APPROVED BY	SCALE	REV.	REV.	MODIFIED BY
RAM	1/10"=1"	0.2	GLG	
DATE APPROVED			DATE CREATED	DATE MODIFIED
05-22-06			05-22-06	
FILE NAME			SHEET NUMBER	of
35701-U-A29			29	34

TITLE	
CITY OF WINNIPEG WTP - UTILITY (E-100)	
DOOR ASSEMBLY - SECT 16	
4.16KV UTILITY PARALLELING SWITCHGEAR	
U-A29	

CATERPILLAR®  
PowerLynx®

INTELLIGENT SWITCHGEAR ORGANIZATION LLC  
CERTIFIED ENGINEERING ORGANIZATION  
SUBMITTAL RELEASE

THIS DOCUMENT AND THE DESIGN AND DRAWINGS THEREOF ARE THE PROPERTY OF INTELLIGENT SWITCHGEAR ORGANIZATION LLC. ANY REUSE, REPRODUCTION, OR DISTRIBUTION OF THIS DOCUMENT OR THE DESIGN AND DRAWINGS THEREOF WITHOUT THE WRITTEN PERMISSION OF INTELLIGENT SWITCHGEAR ORGANIZATION LLC IS STRICTLY PROHIBITED.

**BILL OF MATERIALS**

NO	QTY	DESCRIPTION	MFG	PART NUMBER
1	1	POWERLYNX SYNCHRONIZING BLOCK MB	BITRONICS	MTWIN4B-VD10-S500-MB
2	1	RJ45 4' RIBBON CABLE	BLACK BOX	EL08MS-07
3	2	FUSE BLOCK 1 POLE	BUSSMAN	BC6031PQ
4	2	ADAPTER FUSE BLOCK DIN RAIL	BUSSMAN	DRA1
5	1	FUSE FNQ-R-20A 200KAIC	BUSSMAN	FNQ-R-20
6	1	FUSE 2A	BUSSMAN	KTK-R-2
7	2	25-120VAC WITH DEAD BUS	CROMPTON	256-PLDU-PQBX-C6
8	1	MODULE 16 PT I/O 24VDC	MODICON	170 ADM 850 10
9	1	CONNECTOR SCREW-TYPE	MODICON	170 XTS 001 00
10	1	CP M1 256K RAM	MODICON	171 CCS 760 00
11	1	ADAPTER MB+ COM PORT OPT	MODICON	172 PNN 210 22
12	15	TB UK5N	PHOENIX	3004362
13	12	UK10 N	PHOENIX	3005073
14	1	TB UT4-MTD-DIO	PHOENIX	3046236
15	1	TB UT4-END	PHOENIX	3047141
16	2	DPDT RELAY-24VDC HD	TYCO/PB	PRD-11HD0-24

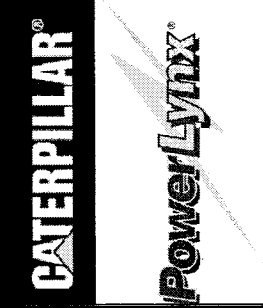
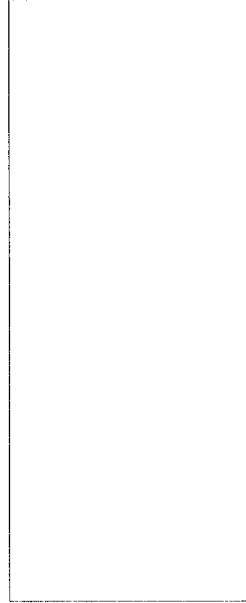
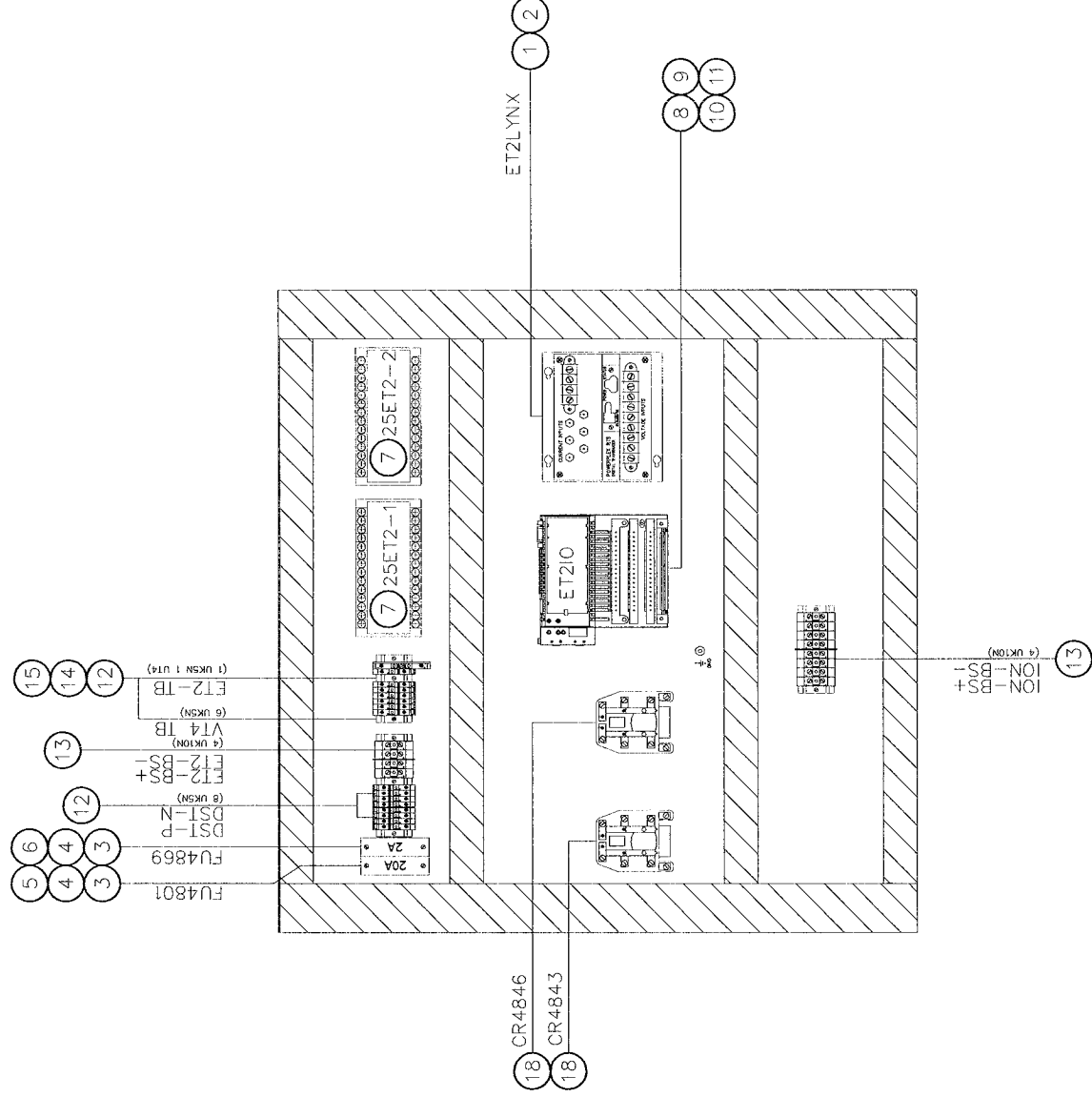

NO.		REVISION	DATE
0.0	ISSUED FOR SUBMITTAL	05-22-06	
0.1	REISSUED FOR SUBMITTAL	06-07-06	
0.2	REISSUED FOR SUBMITTAL	08-11-06	
APPROVED BY		RAM	REV. 0.2
DATE APPROVED		05-22-06	SCALE 1/10"=1"
FILE NAME		35701-U-A30	MODIFIED BY
			DATE MODIFIED
			SHEET NUMBER
			30
			of
			34

**TITLE:**  
**CITY OF WINNIPEG WTP - UTILITY (E-100)**  
**SUBPAN ASSEMBLY - SECT 16**  
**4.16KV UTILITY PARALLELING SWITCHGEAR**

**U-A30**



BILL OF MATERIALS

NO	QTY	DESCRIPTION	MFG	PART NUMBER
1	1	TEST SWITCH 10-POLE	ABB	129A514G01
2	4	SUPPRESSOR SPLIT FERRITE	API DELEVAN	BF2930
3	2	SUPPRESSOR CYLINDRICAL FERRITE	API DELEVAN	CF1-14.2*6.35X28.5
4	1	CIRCUIT BREAKER CONTROL SWITCH	ELECTROSWITCH	2438D
5	1	PRLY 86-3 CONT 24VDC	ELECTROSWITCH	7803B
6	1	F60 FEEDER MANAGEMENT RELAY	GE	F60-
7	1	POWER METER	ION	P7550B0N9C9D1A0A
8	2	CABLE DROP MODBUS	MODICON	990 NAD 211 10
9	2	TAP MODBUS PLUS	MODICON	990 NAD 230 00
10	4	UK10 N	PHOENIX	3005073
11	1	PLUG SHIPPING SPLIT	PHOENIX	17 78 06 9
12	1	BASE SHIPPING SPLIT	PHOENIX	17 88 00 4
13	1	PL GREEN LED INDICATOR	TELEMECANIQUE	ZB4BV033
14	1	PL RED LED INDICATOR	TELEMECANIQUE	ZB4BV043
15	1	BASE GREEN PL	TELEMECANIQUE	ZB4BV03
16	1	BASE RED PL	TELEMECANIQUE	ZB4BV04
17	1	86 LOCKOUT NAMEPLATE	WD ENGRAVING	LBI-86LOCKOUT-RED

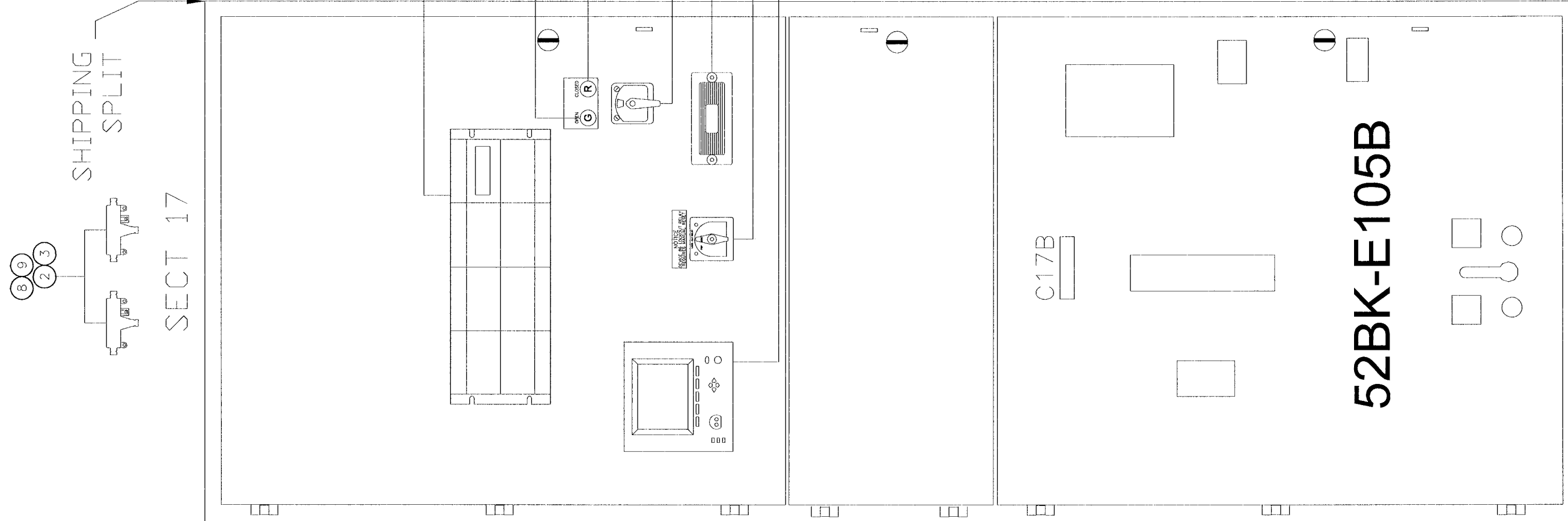

MOUNTED IN TOP OF ENCLOSURE

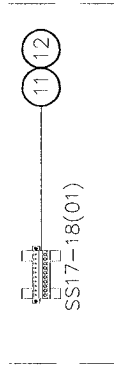

MOUNTED IN TOP OF ENCLOSURE

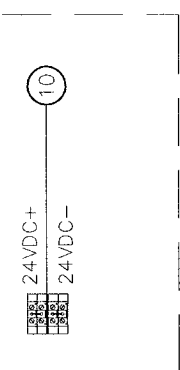

NO.	REVISION	DATE
0.0	ISSUED FOR SUBMITTAL	05-22-06
0.1	REISSUED FOR SUBMITTAL	06-07-06
0.2	REISSUED FOR SUBMITTAL	08-11-06

APPROVED BY	SCALE	REV.	MODIFIED BY
RAM	1/10"=1"	0.2	GLG
DATE APPROVED	DATE CREATED		DATE MODIFIED
05-22-06	05-22-06		05-22-06
FILE NAME	SHEET NUMBER		of
35701-U-A31	31		34

TITLE:			
CITY OF WINNIPEG WTP - UTILITY (E-100)			
DOOR ASSEMBLY - SECT 17			
4.16KV UTILITY PARALLELING SWITCHGEAR			

**CATERPILLAR®**

**PowerLynx®**

INTELLIGENT SWITCHGEAR ORGANIZATION LLC

CERTIFIED ENGINEERING ORGANIZATION

SUBMITTAL RELEASE

THIS DOCUMENT AND THE DATA CONTAINED HEREIN ARE THE PROPERTY OF INTELLIGENT SWITCHGEAR ORGANIZATION LLC. ANY REPRODUCTION OR TRANSMISSION OF THIS DOCUMENT OR THE DATA CONTAINED HEREIN WITHOUT THE WRITTEN PERMISSION OF INTELLIGENT SWITCHGEAR ORGANIZATION LLC IS STRICTLY PROHIBITED.

**BILL OF MATERIALS**

NO	QTY	DESCRIPTION	MFG	PART NUMBER
1	2	FUSE BLOCK 1 POLE	BUSSMAN	BC6031PQ
2	2	ADAPTER FUSE BLOCK DIN RAIL	BUSSMAN	DRA1
3	1	FUSE FNQ-R-20A 200KAIC	BUSSMAN	FNQ-R-20
4	1	FUSE 2A	BUSSMAN	KTK-R-2
5	1	MODULE 16 PT 1/0 24VDC	MODICON	170 ADM 850 10
6	1	CONNECTOR SCREW-TYPE	MODICON	170 XTS 001 00
7	1	CP M1 256K RAM	MODICON	171 CCS 760 00
8	1	ADAPTER MB+ COM PORT OPT	MODICON	172 PNN 210 22
9	10	TB UK5N	PHOENIX	3004362
10	12	UK10_N	PHOENIX	3005073
11	2	DPDT RELAY-24VDC_HD	TYCO/PB	PRD-11HD0-24

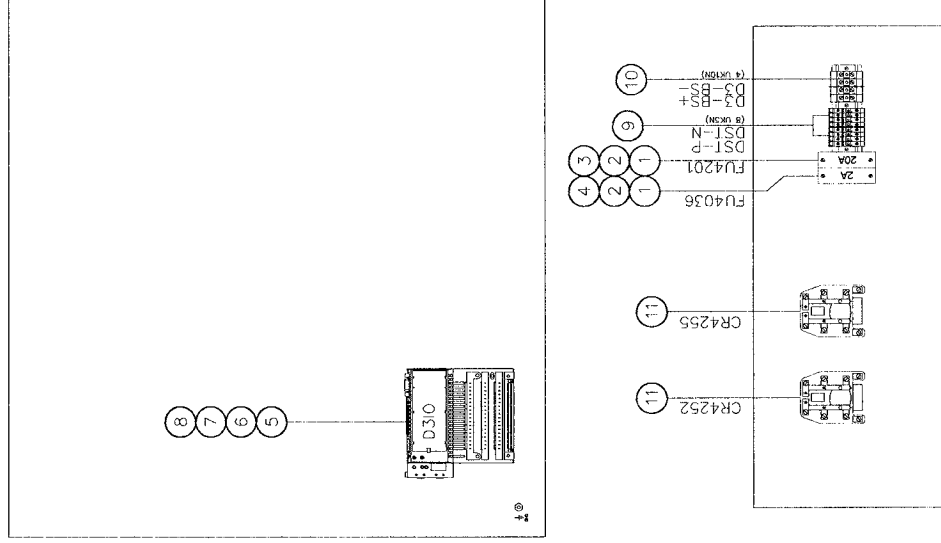

NO.	REVISION	DATE
0.0	ISSUED FOR SUBMITTAL	05-22-06
0.1	ISSUED FOR SUBMITTAL	06-07-06
0.2	ISSUED FOR SUBMITTAL	08-11-06

<b>TITLE:</b> CITY OF WINNIPEG WTP - UTILITY (E-100) SUBPAN ASSEMBLY - SECT 17 4.16KV UTILITY PARALLELING SWITCHGEAR	
APPROVED BY <i>RAM</i>	DRAWN BY GLG
DATE APPROVED 05-22-06	REV. 0.2
FILE NAME 35701-U-A32	MODIFIED BY GLG
	DATE CREATED 05-22-06
	DATE MODIFIED 05-22-06
	SHEET NUMBER 32
	of 34



SECT 18

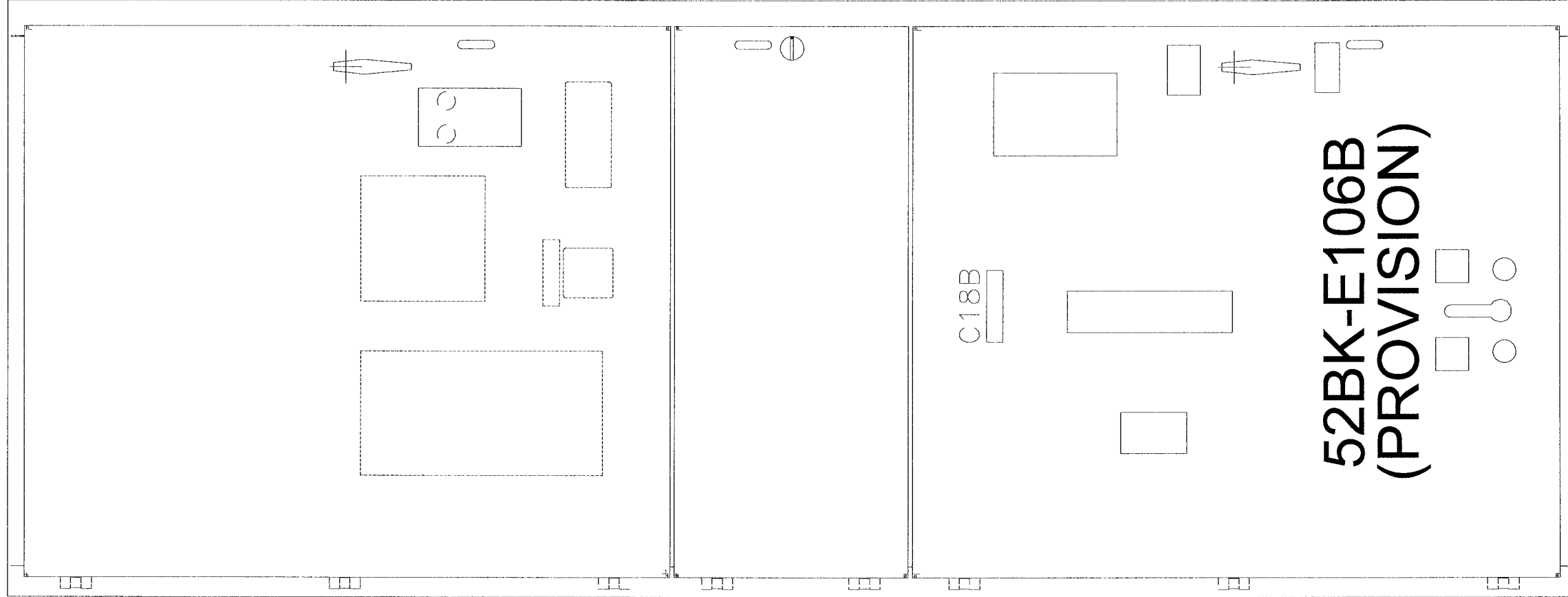

52BK-E106B  
(PROVISION)

NO.	REVISION	DATE
0.0	ISSUED FOR SUBMITTAL	05-22-06
0.1	REISSUED FOR SUBMITTAL	06-07-06
0.2	REISSUED FOR SUBMITTAL	08-11-06

APPROVED BY <b>RAM</b>		SCALE 1/10"=1"	REV. 0.2	DRAWN BY GLG	MODIFIED BY
DATE APPROVED 05-22-06	FILE NAME 35701-U-A33	DATE CREATED 05-22-06		DATE MODIFIED	
			SHEET NUMBER 33	of	34

TITLE:  
CITY OF WINNIPEG WTP - UTILITY (E-100)  
DOOR ASSEMBLY - SECT 18  
4.16KV UTILITY PARALLELING SWITCHGEAR

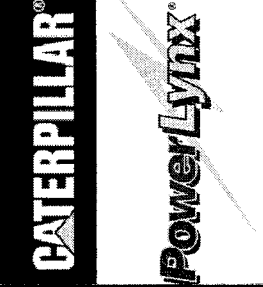

BILL OF MATERIALS				
NO	QTY	DESCRIPTION	MFG	PART NUMBER
1	6	UK10 N	PHOENIX	3005073

SECT 19

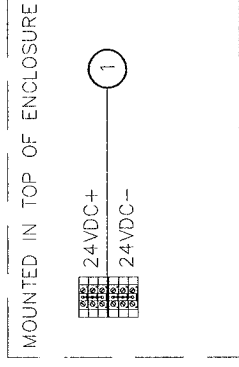
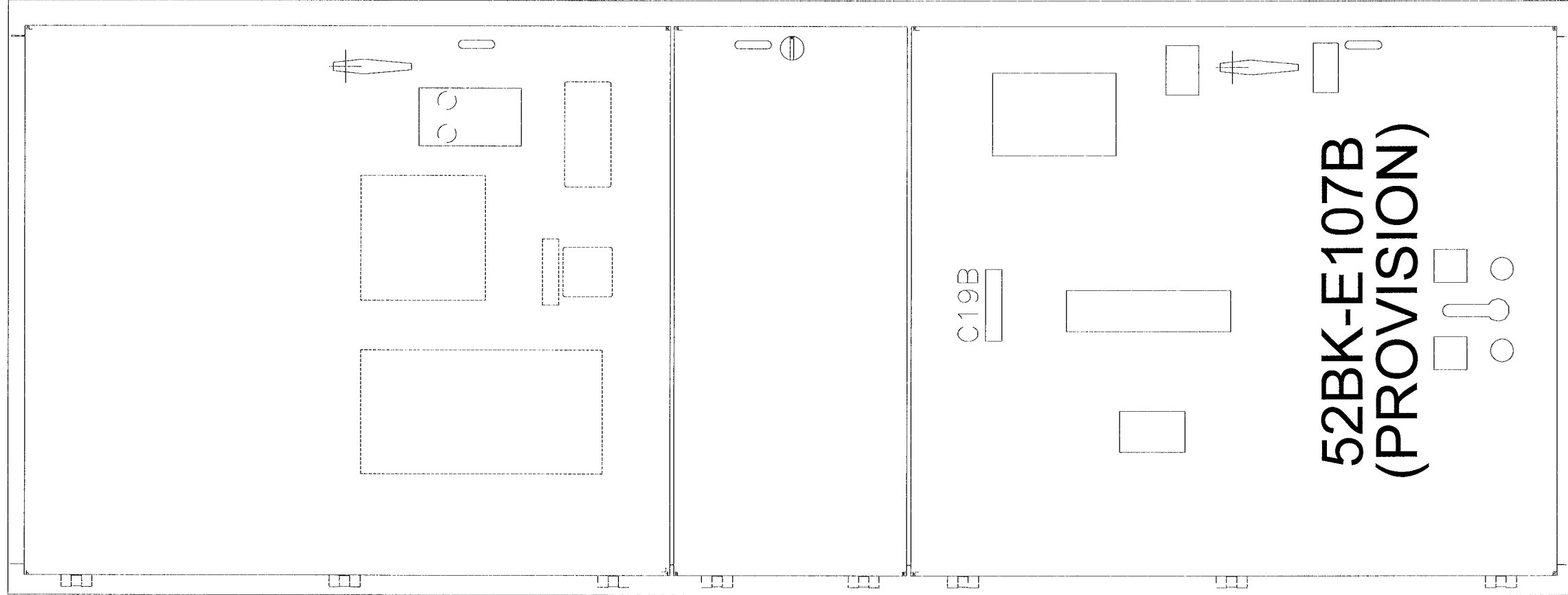

NO.	REVISION	DATE
0.0	ISSUED FOR SUBMITTAL	05-22-06
0.1	REISSUED FOR SUBMITTAL	06-07-06
0.2	REISSUED FOR SUBMITTAL	08-11-06

<b>TITLE:</b> CITY OF WINNIPEG WTP - UTILITY (E-100) DOOR ASSEMBLY - SECT 19	
<b>APPROVED BY:</b> <i>RAM</i>	<b>SCALE:</b> 1/10"=1"
<b>DATE APPROVED:</b> 05-22-06	<b>REV.:</b> 0.2
<b>FILE NAME:</b> 35701-U-A34	<b>DRAWN BY:</b> GLG
	<b>DATE CREATED:</b> 05-22-06
	<b>DATE MODIFIED:</b> 05-22-06
	<b>SHEET NUMBER:</b> 34
	<b>of</b> 34

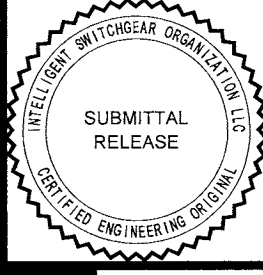

BILL OF MATERIALS

NO	QTY	DESCRIPTION	MFG	PART NUMBER
1	10	TB UK5N	PHOENIX	3004362
2	1	PLUG SHIPPING SPLIT	PHOENIX	17 78 06 9
3	1	BASE SHIPPING SPLIT	PHOENIX	17 88 00 4
4	1	PLUG SHIPPING SPLIT 10 POSITION	PHOENIX	18 28 32 0
5	10	TB SHIPPING SPLIT SINGLE	PHOENIX	18 49 99 8
6	1	TB SHIPPING SPLIT SINGLE FLANGE	PHOENIX	18 50 00 0

SHIPPING  
SPLIT

SECT 1

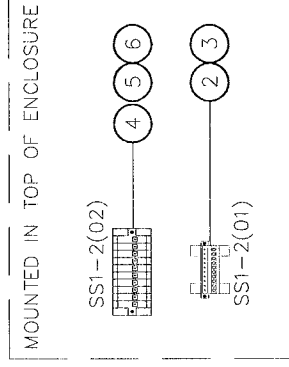
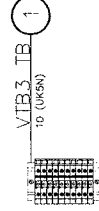
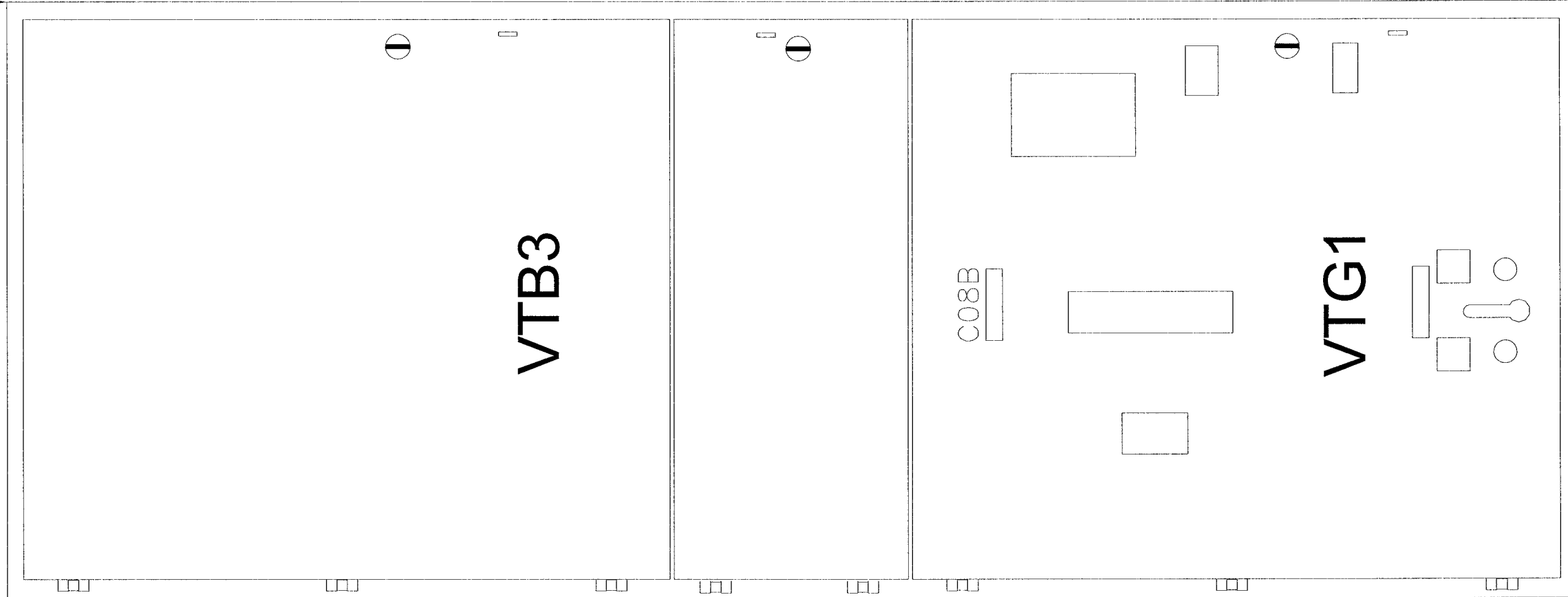

NO.	REVISION	DATE
0.0	ISSUED FOR SUBMITTAL	05-22-06
0.1	REISSUED FOR SUBMITTAL	06-07-06
0.2	REISSUED FOR SUBMITTAL	08-11-06

APPROVED BY <i>RAM</i>		SCALE 1/8"=1"	REV. 0.2	DRAWN BY GLG	MODIFIED BY
DATE APPROVED 05-22-06	FILE NAME 35701-G-A01	DATE CREATED 05-18-06		DATE MODIFIED	
TITLE: CITY OF WINNIPEG WTP GEN BOARD (E-200) DOOR ASSEMBLY - SECT 1		4.16KV GENERATOR PARALLELING SWITCHGEAR		SHEET NUMBER 1 of 11	

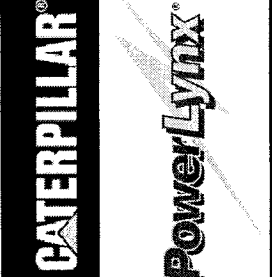

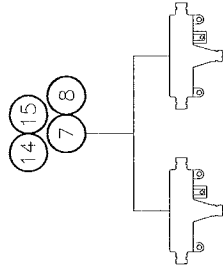

SECT 2

BILL OF MATERIALS

NO	QTY	DESCRIPTION	MFG	PART NUMBER
1	1	TEST SWITCH 10-POLE	ABB	129A514G01
2	1	POT MOUNTING BRACKET	ACCUFAB	30000-M36
3	1	2 N.O. CONTACT W/BASE	ALLEN BRADLEY	800E-2LX20
4	1	SHROUD	ALLEN BRADLEY	800E-AMRG
5	1	SWITCH ESTOP PB	ALLEN BRADLEY	800EM-MT4
6	1	SWITCH 2 POS SEL	ALLIED	757-7910
7	4	SUPPRESSOR SPLIT FERRITE	API DELEVAN	BF2930
8	2	SUPPRESSOR CYLINDRICAL FERRITE	API DELEVAN	CF1-14.2*6.35X28.5
9	1	MODE 2-POSITION	ELECTROSWITCH	24202B
10	1	CIRCUIT BREAKER CONTROL SWITCH	ELECTROSWITCH	74092QF
11	1	PRLY 86-3 CONT 24VDC	ELECTROSWITCH	7803B
12	1	G60 GEN MANAGEMENT RELAY	GE	G60-
13	1	POWER METER	ION	P7550B0N9C9D1A0A
14	2	CABLE DROP MODBUS	MODICON	990 NAD 211 10
15	2	TAP MODBUS PLUS	MODICON	990 NAD 230 00
16	6	UK10 N	PHOENIX	3005073
17	1	POT MULTIDIAL SPEED	SPECTROL	11.1.11
18	1	POT 2KOHM SPEED	SPECTROL	534-1-1-202
19	1	NGR MONITOR	STARTCO	SE330-00-00
20	1	PL GREEN LED INDICATOR	TELEMECANIQUE	ZB4BV033
21	1	PL RED LED INDICATOR	TELEMECANIQUE	ZB4BV043
22	1	BASE GREEN PL	TELEMECANIQUE	ZB4BVB3
23	1	BASE RED PL	TELEMECANIQUE	ZB4BVB4
24	1	86 LOCKOUT NAMEPLATE	WD ENGRAVING	LBL-86LOCKOUT-RED

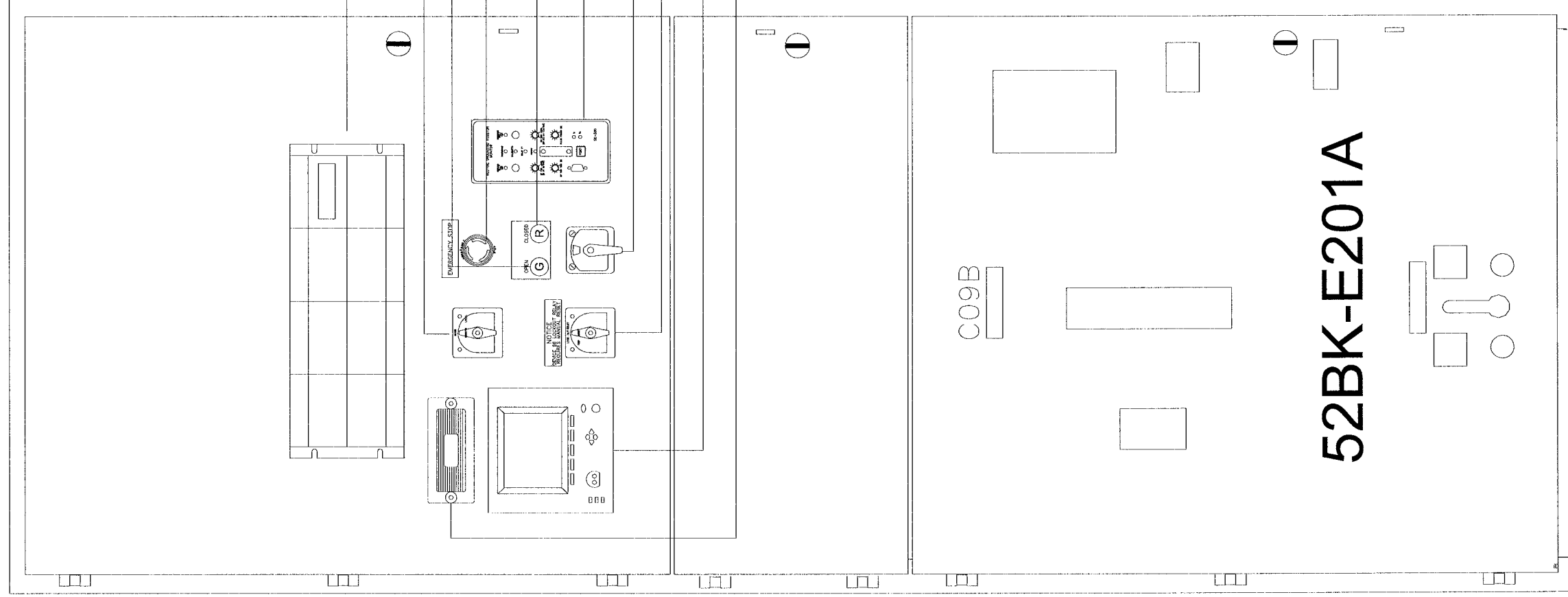

MOUNTED ON THE DOOR INSIDE

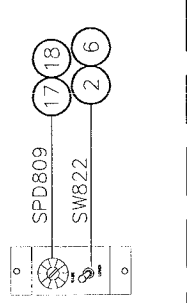

MOUNTED IN TOP OF ENCLOSURE

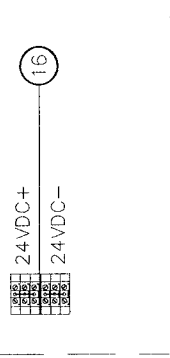

52BK-E201A

NO.	REVISION	DATE
0.0	ISSUED FOR SUBMITTAL	05-22-06
0.1	REISSUED FOR SUBMITTAL	06-07-06
0.2	REISSUED FOR SUBMITTAL	08-11-06

APPROVED BY	RAM	SCALE	1/8"=1"	REV.	0.2
DATE APPROVED	05-22-06				
FILE NAME	35701-G-A02				

DRAWN BY		GLG	MODIFIED BY	
DATE CREATED		05-18-06	DATE MODIFIED	
SHEET NUMBER		2	of 11	

TITLE  
CITY OF WINNIPEG WTP GEN BOARD (E-200)

DOOR ASSEMBLY - SECT 2

4.16KV GENERATOR PARALLELING SWITCHGEAR

G-A02

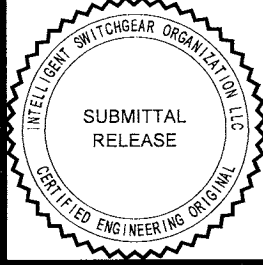

**BILL OF MATERIALS**

NO	QTY	DESCRIPTION	MFG	PART NUMBER
1	1	POWERLYNX SYNCHRONIZING BLOCK MB	BITRONICS	MTWIN4B-VD10-S500-MB
2	1	RJ45 4' RIBBON CABLE	BLACK BOX	EL08MS-07
3	4	FUSE BLOCK 1 POLE	BUSSMAN	BC6031PQ
4	4	ADAPTER FUSE BLOCK DIN RAIL	BUSSMAN	DRA1
5	1	FUSE FNQ-R-12A 200KAIC	BUSSMAN	FNQ-R-12
6	1	FUSE FNQ-R-20A 200KAIC	BUSSMAN	FNQ-R-20
7	1	FUSE 2A	BUSSMAN	KTK-R-2
8	1	FUSE 5A	BUSSMAN	KTK-R-5
9	1	25-120VAC WITH DEAD BUS	CROMPTON	256-PLDU-PQBXC6
10	1	DPDT RELAY-24VDC IND	IDEC	RH2B-ULDC24V
11	1	4PDT RELAY 24VDC IND	IDEC	RH4B-ULDC 24V
12	1	RELAY INTERVAL TIMER 24V	IDEC	RTE-B1AD24
13	1	DPDT RELAY BASE	IDEC	SH2B-05
14	1	4PDT RELAY BASE	IDEC	SH4B-05
15	1	BASE TIMER RELAY	IDEC	SR3B-05
16	1	ANALOG/DIGITAL 16 PT I/O 24VDC	MODICON	170 AMM 110 30
17	1	CONNECTOR SCREW-TYPE	MODICON	170 XTS 001 00
18	1	CP M1 512K RAM	MODICON	171 CCC 780 10
19	1	ADAPTER MB+ COM PORT OPT	MODICON	172 PNN 210 22
20	53	TB UK5N	PHOENIX	3004362
21	17	UK10 N	PHOENIX	3005073
22	1	DIODE 100A	POWEREX	CS241210
23	1	19 PORT ETHERNET SWITCH	RUGGEDCOM	RS62100
24	1	CB 1P 40A	SIEMENS	5SX2140-8
25	3	DPDT RELAY-24VDC HD	TYCO/PB	PRD-11HD0-24
26	1	SHORTING BLOCK 2 POLE +COVER	USD	KUSC2WC
27	1	SHORTING BLOCK 6 POLE +COVER	USD	KUSC6WC



23

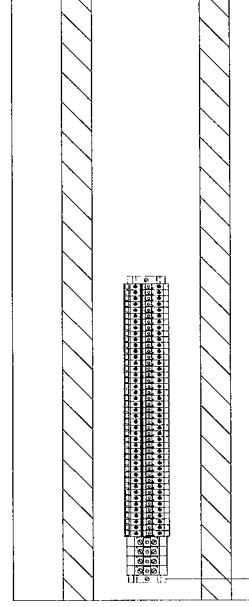
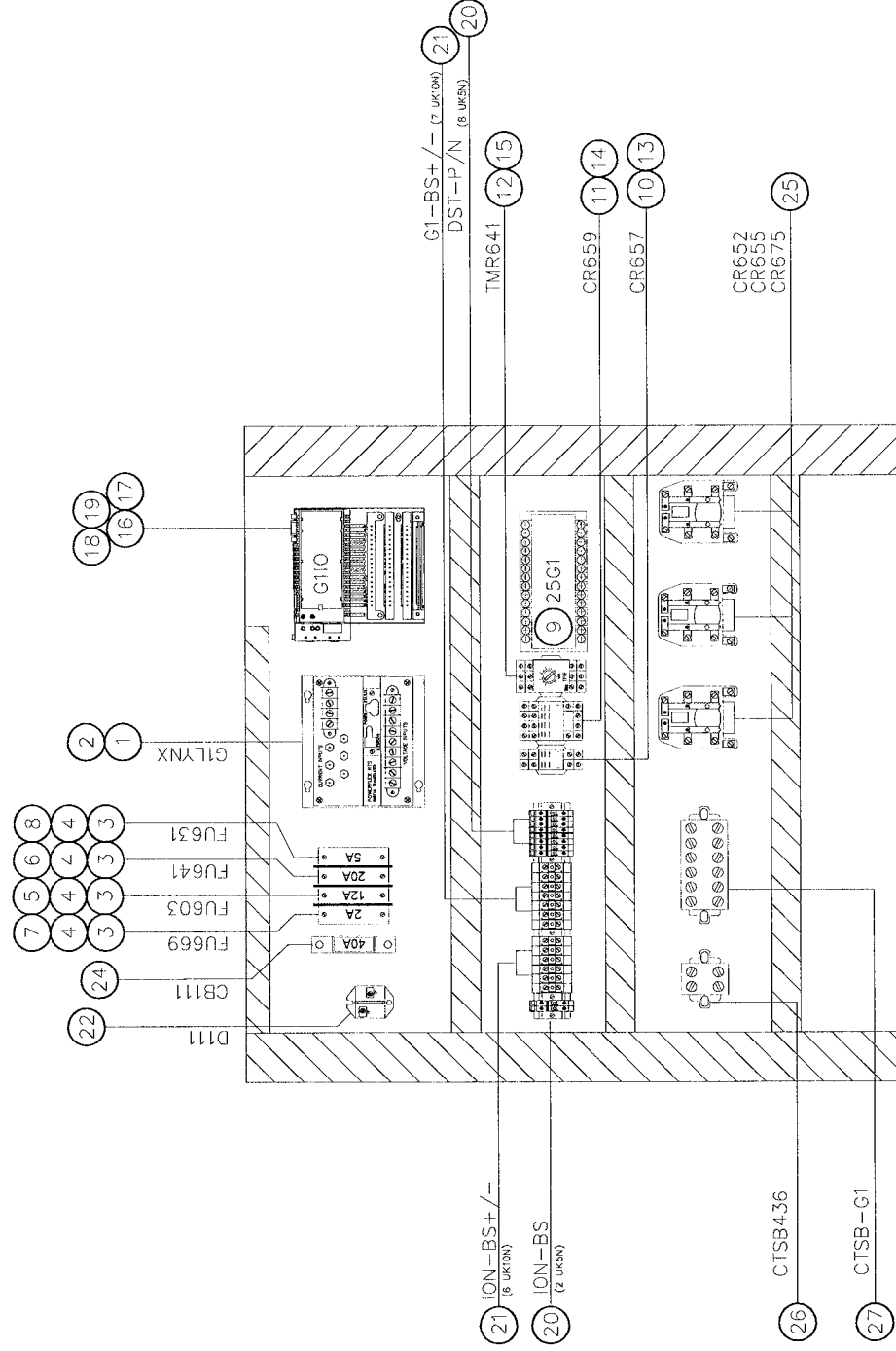

ENCL 1B  
43 (UK5N)  
4 (UK10N)

20  
21

NO.	REVISION	DATE
0.0	ISSUED FOR SUBMITTAL	05-22-06
0.1	REISSUED FOR SUBMITTAL	06-07-06
0.2	REISSUED FOR SUBMITTAL	08-11-06

**TITLE**  
CITY OF WINNIPEG WTP GEN BOARD (E-200)  
SUBPAN ASSEMBLY - SECT 2A

4.16KV GENERATOR PARALLELING SWITCHGEAR

APPROVED BY	SCALE	REV.	DRAWN BY	MODIFIED BY
RAM	1/8"=1"	0.2	GLG	
DATE APPROVED			DATE CREATED	DATE MODIFIED
05-22-06			05-18-06	
FILE NAME			SHEET NUMBER	of
35701-G-A03			3	11

**G-A03**

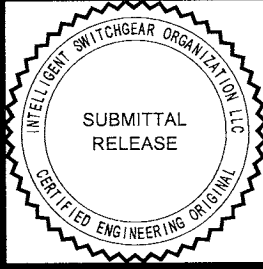

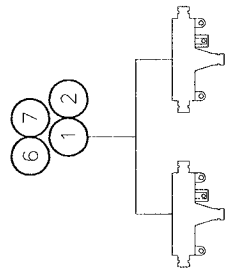

SECT 3

BILL OF MATERIALS

NO	QTY	DESCRIPTION	MFG	PART NUMBER
1	4	SUPPRESSOR SPLIT FERRITE	API DELEVAN	BF2930
2	2	SUPPRESSOR CYLINDRICAL FERRITE	API DELEVAN	CF1-14.2*6.35X28.5
3	1	CIRCUIT BREAKER CONTROL SWITCH	ELECTROSWITCH	74092QF
4	1	PRLY 86-3 CONT 24VDC	ELECTROSWITCH	7803B
5	1	F35 FEEDER MANAGEMENT RELAY	GE	F35--
6	2	CABLE DROP MODBUS	MODICON	990 NAD 211 10
7	2	TAP MODBUS PLUS	MODICON	990 NAD 230 00
8	4	UK10 N	PHOENIX	3005073
9	1	PLUG SHIPPING SPLIT	PHOENIX	17 78 06 9
10	1	BASE SHIPPING SPLIT	PHOENIX	17 88 00 4
11	1	PLUG SHIPPING SPLIT 10 POSITION	PHOENIX	18 28 32 0
12	1	TB SHIPPING SPLIT SINGLE	PHOENIX	18 49 99 8
13	1	TB SHIPPING SPLIT SINGLE FLANGE	PHOENIX	18 50 00 0
14	1	PL GREEN LED INDICATOR	TELEMECANIQUE	ZB4BV033
15	1	PL RED LED INDICATOR	TELEMECANIQUE	ZB4BV043
16	1	BASE GREEN PL	TELEMECANIQUE	ZB4BV83
17	1	BASE RED PL	TELEMECANIQUE	ZB4BV84
18	1	86 LOCKOUT NAMEPLATE	WD ENGRAVING	LBL--86LOCKOUT--RED

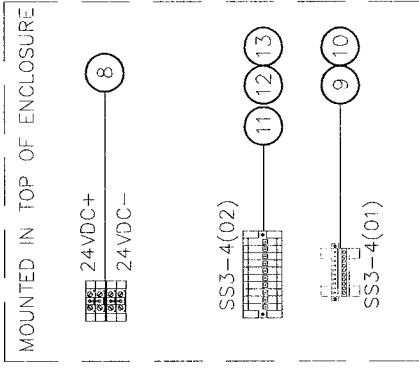
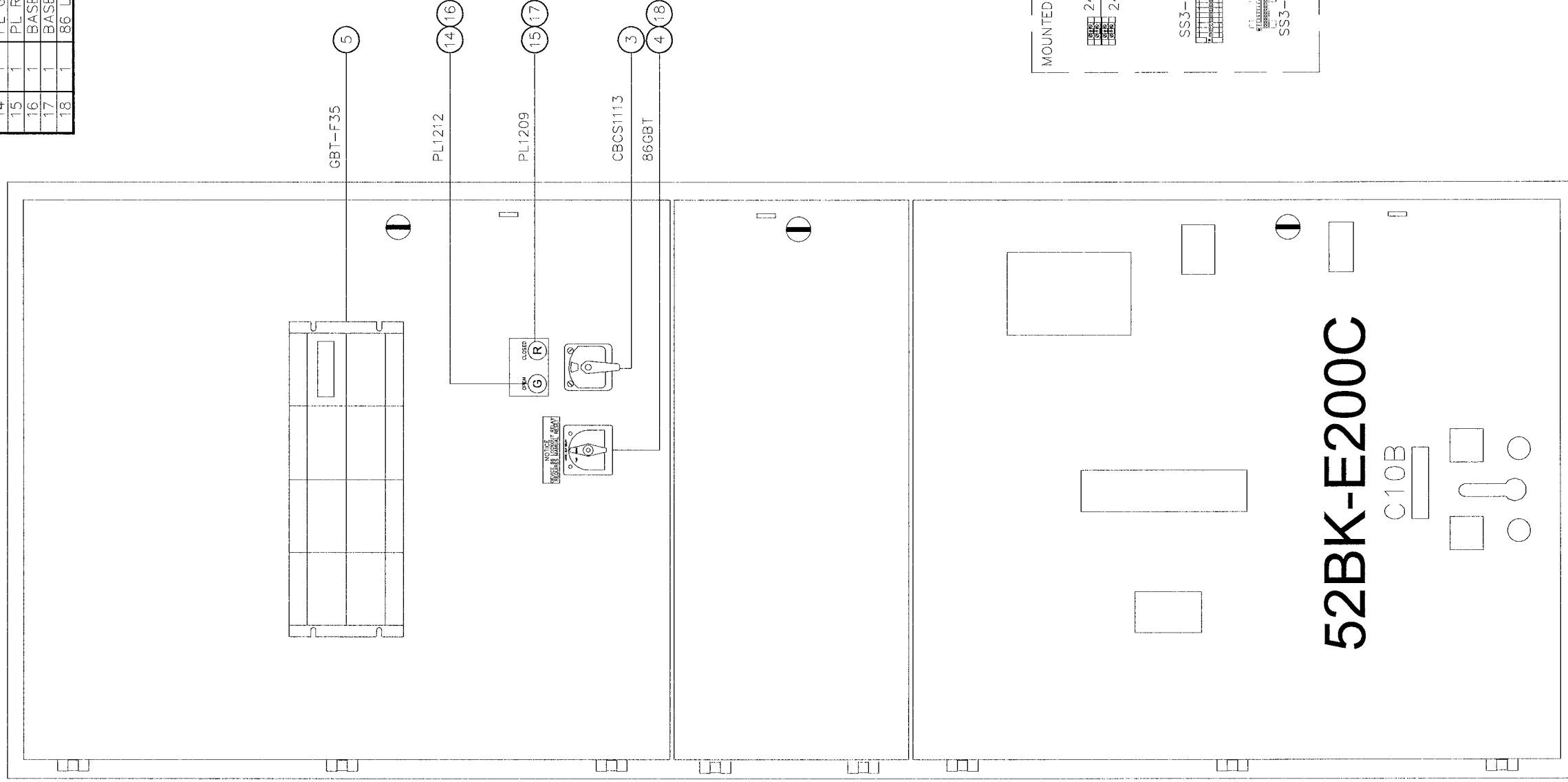

MOUNTED IN TOP OF ENCLOSURE

NO.	REVISION	DATE
0.0	ISSUED FOR SUBMITTAL	05-22-06
0.1	REISSUED FOR SUBMITTAL	06-07-06
0.2	REISSUED FOR SUBMITTAL	08-11-06

APPROVED BY	RAM	SCALE	1/8"=1"	REV.	0.2
DATE APPROVED	05-22-06				
FILE NAME	35701-G-A04				

CITY OF WINNIPEG WTP GEN BOARD (E-200)					
DOOR ASSEMBLY - SECT 3					
4.16KV GENERATOR PARALLELING SWITCHGEAR					
DRAWN BY	GLG	MODIFIED BY			
DATE CREATED	05-18-06	DATE MODIFIED			
SHEET NUMBER	4	of	11		

G-A04





BILL OF MATERIALS

NO	QTY	DESCRIPTION	MFG	PART NUMBER
1	1	POWERLYNX SYNCHRONIZING BLOCK MB	BITRONICS	MTWIN4B-VD10-S500-MB
2	1	RJ45 4' RIBBON CABLE	BLACK BOX	EL08MS-07
3	1	FUSE BLOCK 1 POLE	BUSSMAN	BC6031PQ
4	1	ADAPTER FUSE BLOCK DIN RAIL	BUSSMAN	DRA1
5	1	FUSE 5A	BUSSMAN	KTK-R-5
6	2	25-120VAC WITH DEAD BUS	CROMPTON	256-PLDU-PQBX-C6
7	1	MODULE 16 PT I/O 24VDC	MODICON	170 ADM 850 10
8	1	CONNECTOR SCREW-TYPE	MODICON	170 XTS 001 00
9	1	CP M1 256K RAM	MODICON	171 CCS 760 00
10	1	ADAPTER MB+ COM PORT OPT	MODICON	172 PNN 210 22
11	36	TB UK5N	PHOENIX	3004362
12	4	UK10 N	PHOENIX	3005073
13	1	TB UT4-MTD	PHOENIX	3046184
14	1	TB UT4-END	PHOENIX	3047141
15	2	DPDT RELAY-24VDC-HD	TYCO/PB	PRD-11HD0-24

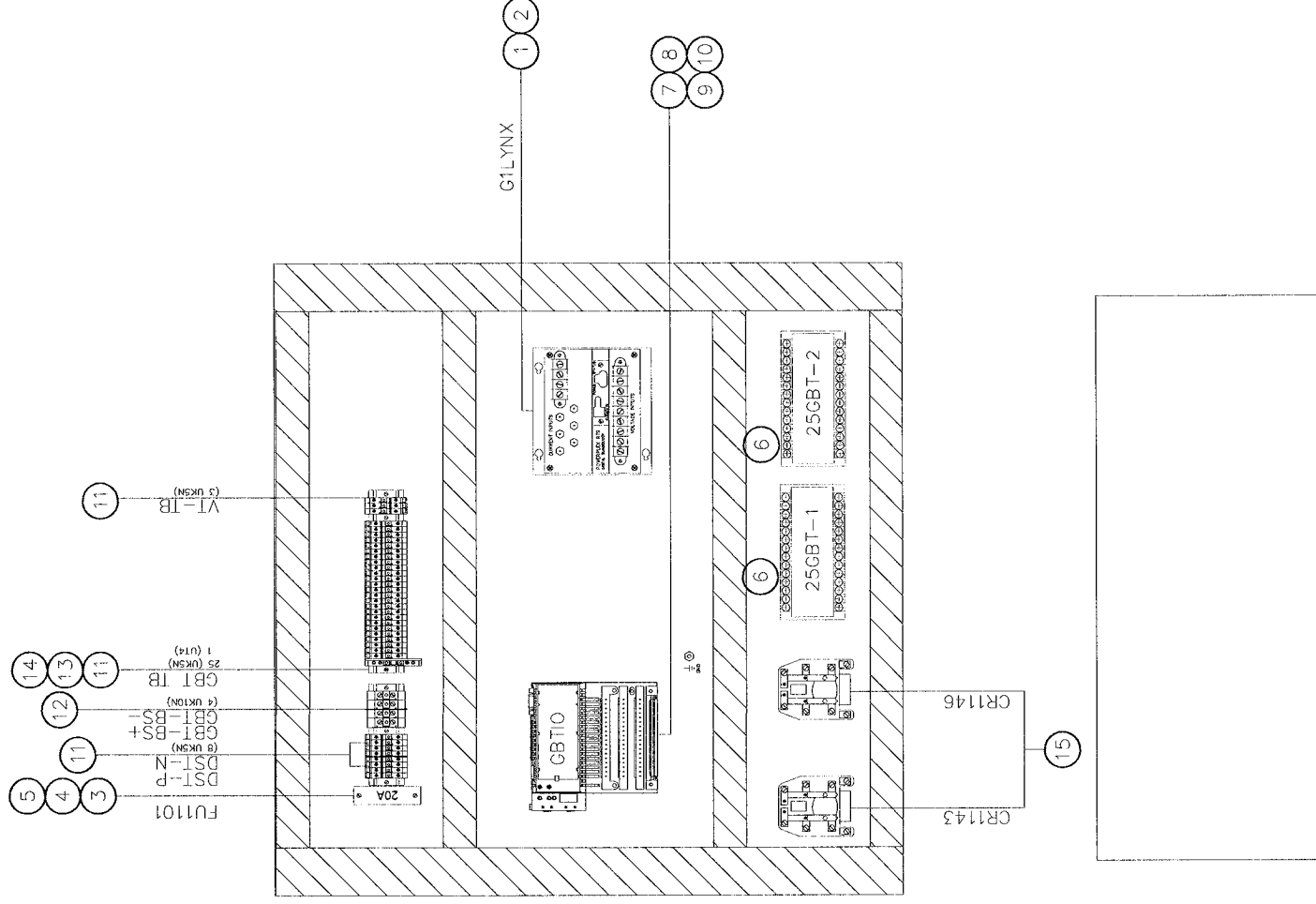

NO.	REVISION	DATE
0.0	ISSUED FOR SUBMITTAL	05-22-06
0.1	REISSUED FOR SUBMITTAL	06-07-06
0.2	REISSUED FOR SUBMITTAL	08-11-06

TITLE: <b>CITY OF WINNIPEG WTP GEN BOARD (E-200)</b> <b>SUBPAN ASSEMBLY - SECT 3A</b>	
4.16KV GENERATOR PARALLELING SWITCHGEAR	
APPROVED BY <i>RAM</i>	DRAWN BY GLG
DATE APPROVED 05-22-06	REV. 0.2
FILE NAME 35701-G-A05	SCALE 1/8"=1"
DATE CREATED 05-18-06	
DATE MODIFIED 06-06-06	
SHEET NUMBER 5 of 11	
<b>G-A05</b>	



THIS DOCUMENT AND THE DETAILS THEREON, FORMS, TABLES, FIGURES, AND APPROPRIATE INFORMATION, ARE THE PROPERTY OF INTELLIGENT SWITCHGEAR ORGANIZATION LLC. FOR THE USER AND THEIR AFFILIATES. ALL RIGHTS ARE RESERVED. ANY REPRODUCTION OR TRANSMISSION OF THIS DOCUMENT WITHOUT THE WRITTEN PERMISSION OF INTELLIGENT SWITCHGEAR ORGANIZATION LLC IS STRICTLY PROHIBITED.

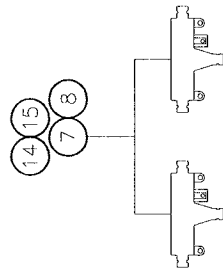

SECT 4

BILL OF MATERIALS

NO	QTY	DESCRIPTION	MFG	PART NUMBER
1	1	TEST SWITCH 10-POLE	ABB	129A514G01
2	1	POT MOUNTING BRACKET	ACCUFAB	30000-M36
3	1	2 N.O. CONTACT W/BASE	ALLEN BRADLEY	800E-2LX20
4	1	SHROUD	ALLEN BRADLEY	800E-AMRG
5	1	SWITCH ESTOP_PB	ALLEN BRADLEY	800EM-MT4
6	1	SWITCH 2 POS SEL	ALLIED	757-79i0
7	4	SUPPRESSOR SPLIT FERRITE	API DELEVAN	BF2930
8	2	SUPPRESSOR CYLINDRICAL FERRITE	API DELEVAN	CFT-14.2*6.35X28.5
9	1	MODE 2-POSITION	ELECTROSWITCH	242028
10	1	CIRCUIT BREAKER CONTROL SWITCH	ELECTROSWITCH	74092QF
11	1	PRLY 86-3 CONT 24VDC	ELECTROSWITCH	7803B
12	1	G60 GEN MANAGEMENT RELAY	GE	G60-
13	1	POWER METER	ION	P7550B0N90D1ADA
14	2	CABLE DROP MODBUS	MODICON	990 NAD 211 10
15	2	TAP MODBUS PLUS	MODICON	990 NAD 230 00
16	6	UK10 N	PHOENIX	3005073
17	1	POT MULTIDIAL SPEED	SPECTROL	11 1 11
18	1	POT 2KOHM SPEED	SPECTROL	534-1-1-202
19	1	NGR MONITOR	STARTCO	SE330-00-00
20	1	PL GREEN LED INDICATOR	TELEMECANIQUE	ZB4BV033
21	1	PL RED LED INDICATOR	TELEMECANIQUE	ZB4BV043
22	1	BASE GREEN PL	TELEMECANIQUE	ZB4BV83
23	1	BASE RED PL	TELEMECANIQUE	ZB4BV84
24	1	86 LOCKOUT NAMEPLATE	WD ENGRAVING	LBL-86LOCKOUT-RED

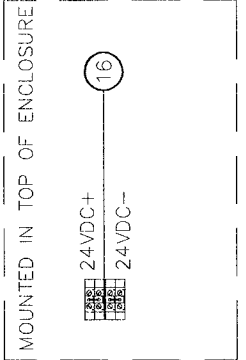
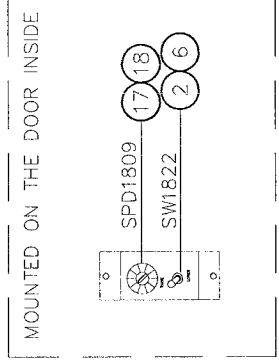
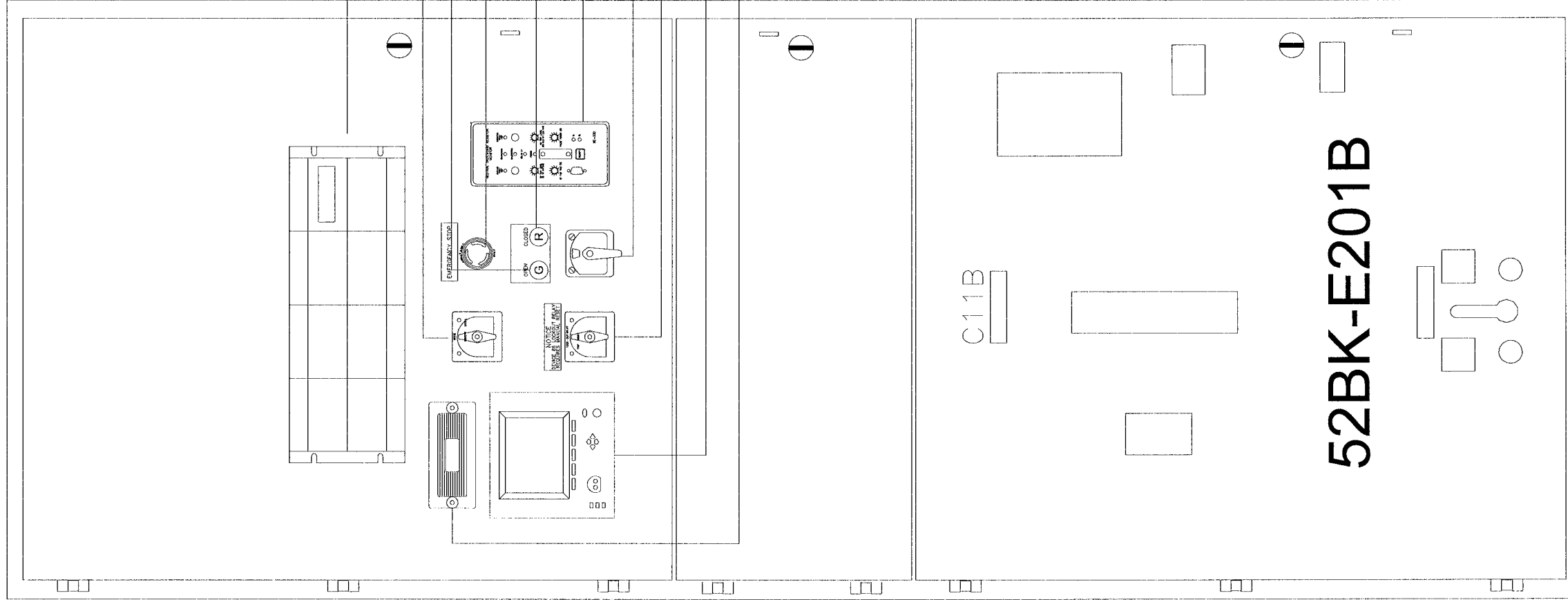

NO.	REVISION	DATE
0.0	ISSUED FOR SUBMITTAL	05-22-06
0.1	REISSUED FOR SUBMITTAL	06-07-06
0.2	REISSUED FOR SUBMITTAL	08-11-06

APPROVED BY	SCALE	REV.	REV.
RAM	1/8"=1"	0.2	
DATE APPROVED	05-22-06		
FILE NAME	35701-G-A06		

TITLE	DRAWN BY	MODIFIED BY
CITY OF WINNIPEG WTP GEN BOARD (E-200)	GLG	
DOOR ASSEMBLY - SECT 4	DATE CREATED	DATE MODIFIED
4.16KV GENERATOR PARALLELING SWITCHGEAR	05-18-06	
	SHEET NUMBER	of
	6	11

G-A06

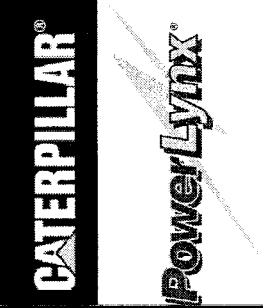

THIS DOCUMENT AND THE INFORMATION CONTAINED HEREIN ARE THE PROPERTY OF INTELLIGENT SWITCHGEAR ORGANIZATION LLC. ANY REUSE, REPRODUCTION, OR DISSEMINATION OF THIS INFORMATION WITHOUT THE WRITTEN PERMISSION OF INTELLIGENT SWITCHGEAR ORGANIZATION LLC IS PROHIBITED. © 2006 INTELLIGENT SWITCHGEAR ORGANIZATION LLC. ALL RIGHTS RESERVED.

**BILL OF MATERIALS**

NO	QTY	DESCRIPTION	MFG	PART NUMBER
1	1	POWERLYNX SYNCHRONIZING BLOCK MB	BITRONICS	MTWIN4B-VDI0-S500-MB
2	1	RJ45 4 RIBBON CABLE	BLACK BOX	EL08MS-07
3	3	FUSE BLOCK 1 POLE	BUSSMAN	BC6031PQ
4	3	ADAPTER FUSE BLOCK DIN RAIL	BUSSMAN	DRA1
5	1	FUSE FNQ-R-12A 200KAIC	BUSSMAN	FNQ-R-12
6	1	FUSE FNQ-R-20A 200KAIC	BUSSMAN	FNQ-R-20
7	1	FUSE 2A	BUSSMAN	KTK-R-2
8	1	25-120VAC WITH DEAD BUS	CROMPTON	256-PLDU-PQBX-C6
9	1	DPDT RELAY-24VDC IND	IDEC	RH2B-ULDC24V
10	1	4PDT RELAY 24VDC IND	IDEC	RH4B-ULDC 24V
11	1	RELAY INTERVAL TIMER 24V	IDEC	RTE-BTAD24
12	1	DPDT RELAY BASE	IDEC	SH2B-05
13	1	4PDT RELAY BASE	IDEC	SH4B-05
14	1	BASE TIMER RELAY	IDEC	SR3B-05
15	1	ANALOG/DIGITAL 16 PT I/O 24VDC	MODICON	170 AMM 110 30
16	1	CONNECTOR SCREW-TYPE	MODICON	170 XTS 001 00
17	1	CP M1 512K RAM	MODICON	171 CCC 780 10
18	1	ADAPTER MB+ COM PORT OPT	MODICON	172 PNN 210 22
19	51	TB UK5N	PHOENIX	3004362
20	10	UK10 N	PHOENIX	3005073
21	1	DIODE 100A	PHOENIX	3005073
22	1	CB 1P 40A	POWEREX	CS241210
23	3	DPDT RELAY-24VDC HD	SIEMENS	5SX2140-8
24	1	SHORTING BLOCK 2 POLE +COVER	TYCO/PB	PRD-11HD0-24
25	1	SHORTING BLOCK 6 POLE +COVER	USD	KUSC2WC
			USD	KUSC6WC

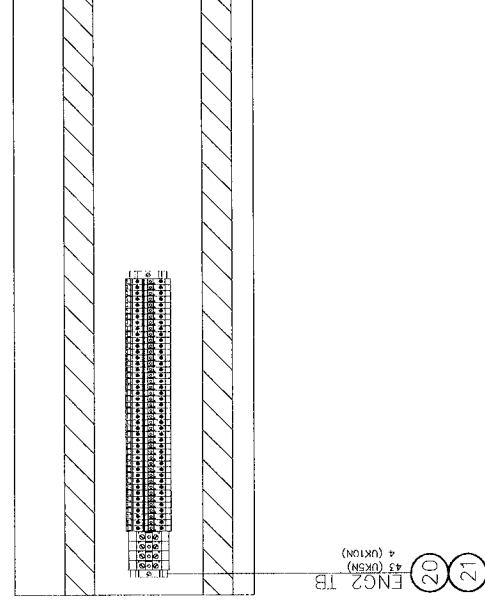
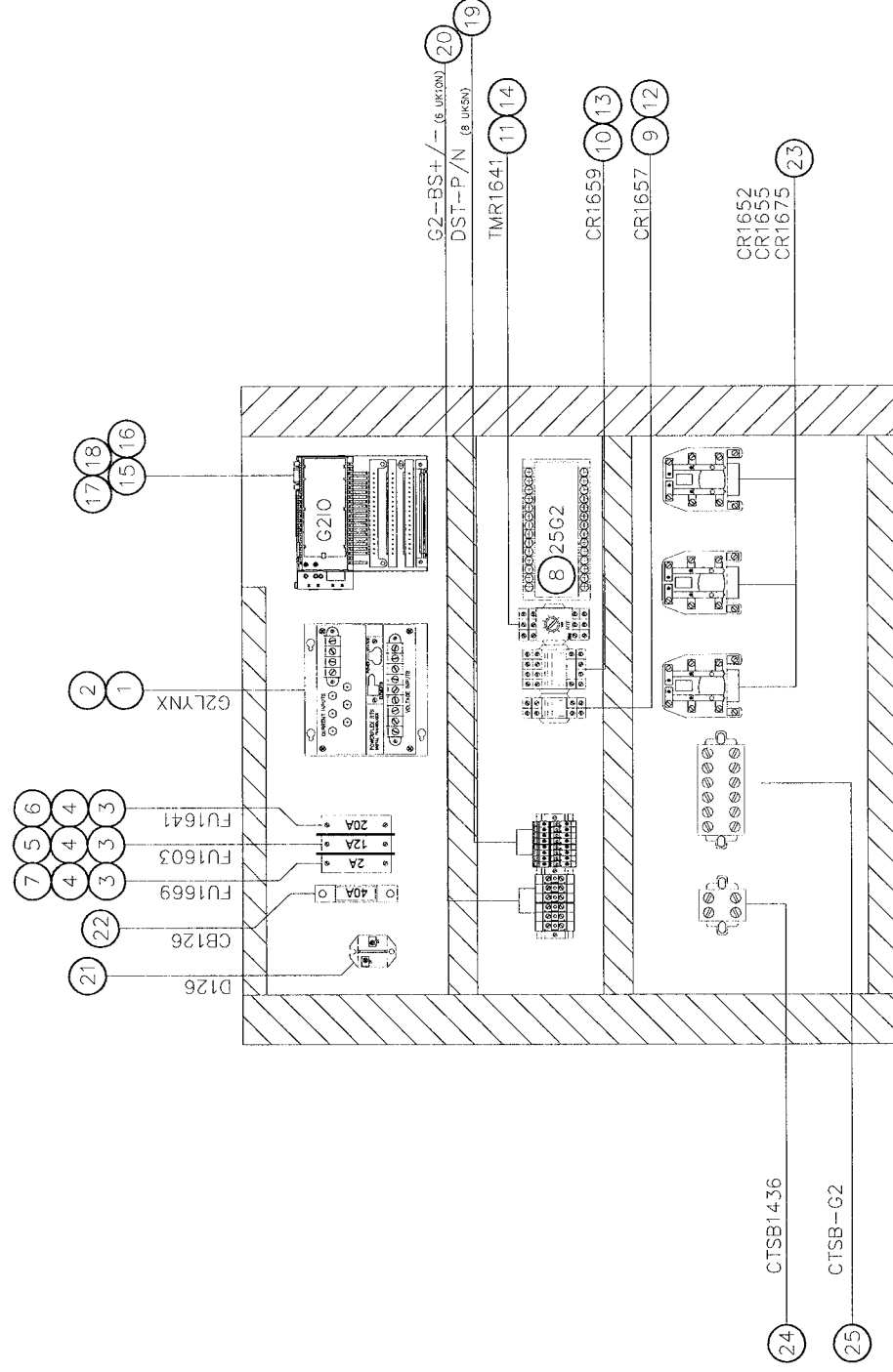

NO.	REVISION	DATE
0.0	ISSUED FOR SUBMITTAL	05-22-06
0.1	REISSUED FOR SUBMITTAL	06-07-06
0.2	REISSUED FOR SUBMITTAL	08-11-06

**TITLE:**  
**CITY OF WINNIPEG WTP GEN BOARD (E-200)**  
**SUBPAN ASSEMBLY - SECT 4A**

**4.16KV GENERATOR PARALLELING SWITCHGEAR**

APPROVED BY	SCALE	REV.	DRAWN BY	MODIFIED BY
RAM	1/8"=1"	0.2	GLG	
DATE APPROVED	DATE CREATED	DATE MODIFIED	SHEET NUMBER	of
05-22-06	05-18-06		7	11
FILE NAME				
35701-G-A07				

**G-A07**

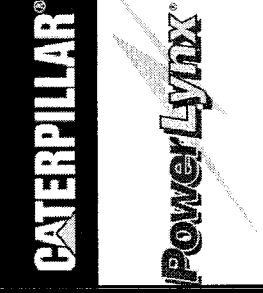

BILL OF MATERIALS

NO	QTY	DESCRIPTION	MFG	PART NUMBER
1	10	TB UK5N	PHOENIX	3004362
2	1	PLUG SHIPPING SPLIT	PHOENIX	17 78 06 9
3	1	BASE SHIPPING SPLIT	PHOENIX	17 88 00 4
4	1	PLUG SHIPPING SPLIT 10 POSITION	PHOENIX	18 28 32 0
5	10	TB SHIPPING SPLIT SINGLE	PHOENIX	18 49 99 8
6	1	TB SHIPPING SPLIT SINGLE FLANGE	PHOENIX	18 50 00 0

SHIPPING  
SPLIT

SECT 5

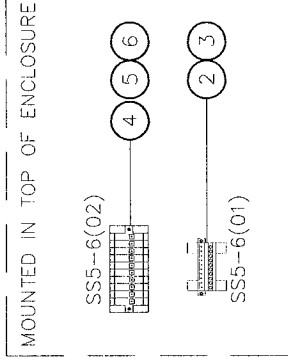
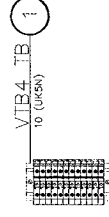
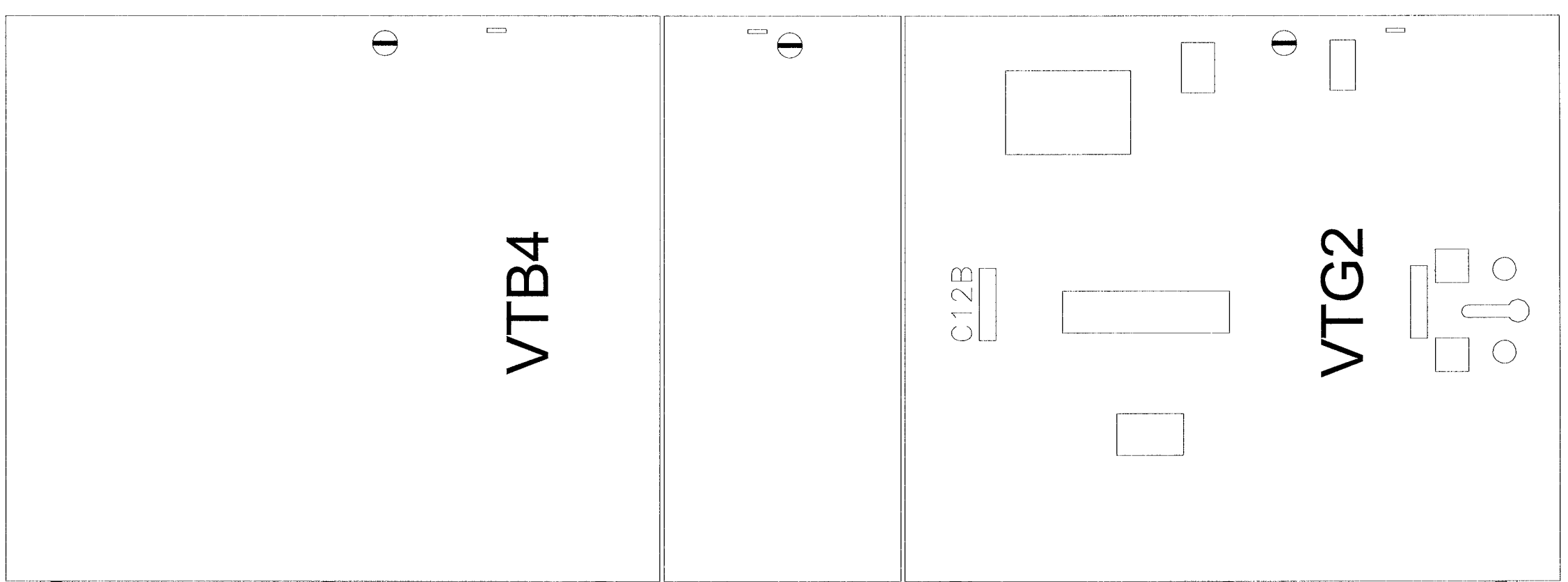

NO.	REVISION	DATE
0.0	ISSUED FOR SUBMITTAL	05-22-06
0.1	REISSUED FOR SUBMITTAL	06-07-06
0.2	REISSUED FOR SUBMITTAL	08-11-06

TITLE: <b>CITY OF WINNIPEG WTP GEN BOARD (E-200)</b> <b>DOOR ASSEMBLY - SECT 5</b>	
APPROVED BY <b>RAM</b>	REV. 0.2
DATE APPROVED 05-22-06	SCALE 1/8"=1"
FILE NAME 35701-G-A08	DRAWN BY GLG
	DATE CREATED 05-18-06
	DATE MODIFIED
	SHEET NUMBER 8 of 11

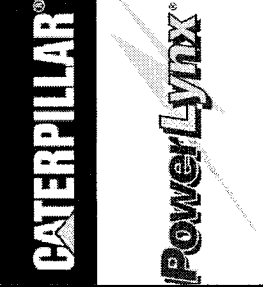

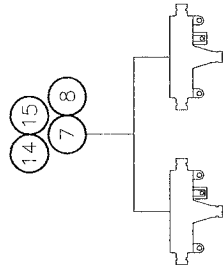

SECT 6

BILL OF MATERIALS

NO	QTY	DESCRIPTION	MFG	PART NUMBER
1	1	TEST SWITCH 10-POLE	ABB	J29A514G01
2	1	POT MOUNTING BRACKET	ACCUFAB	30000-M36
3	1	2 N.O. CONTACT W/BASE	ALLEN BRADLEY	800E-2LX20
4	1	SHROUD	ALLEN BRADLEY	800E-AMRG
5	1	SWITCH ESTOP PB	ALLEN BRADLEY	800EM-MT4
6	1	SWITCH 2 POS SEL	ALLIED	757-7910
7	4	SUPPRESSOR SPLIT-FERRITE	API DELEVAN	BF2930
8	2	SUPPRESSOR CYLINDRICAL FERRITE	API DELEVAN	CF1-14.2*6.35X28.5
9	1	MODE 2-POSITION	ELECTROSWITCH	24202B
10	1	CIRCUIT BREAKER CONTROL SWITCH	ELECTROSWITCH	74092QF
11	1	PRLY 86-3 CONT 24VDC	ELECTROSWITCH	7803B
12	1	G60 GEN MANAGEMENT RELAY	GE	G60-
13	1	POWER METER	ION	P7550B0N9C9D1A0A
14	2	CABLE DROP MODBUS	MODICON	990 NAD 211 10
15	2	TAP MODBUS PLUS	MODICON	990 NAD 230 00
16	6	UK10 N	PHOENIX	3005073
17	1	POT MULTIDIAL SPEED	SPECTROL	11 1 11
18	1	POT 2KOHM SPEED	SPECTROL	534-1-1-202
19	1	NGR MONITOR	STARTCO	SE330-00-00
20	1	PL GREEN LED INDICATOR	TELEMECANIQUE	ZB4BV033
21	1	PL RED LED INDICATOR	TELEMECANIQUE	ZB4BV043
22	1	BASE GREEN PL	TELEMECANIQUE	ZB4BVB3
23	1	BASE RED PL	TELEMECANIQUE	ZB4BVB4
24	1	86 LOCKOUT NAMEPLATE	WD ENGRAVING	LB1-86LOCKOUT-RED

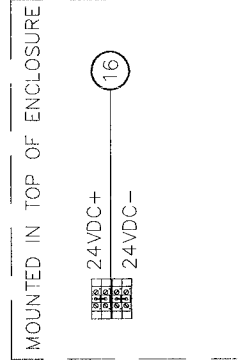
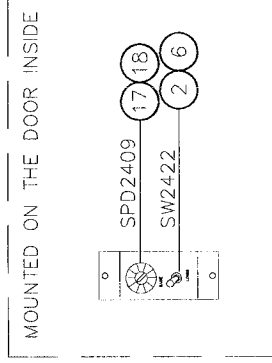
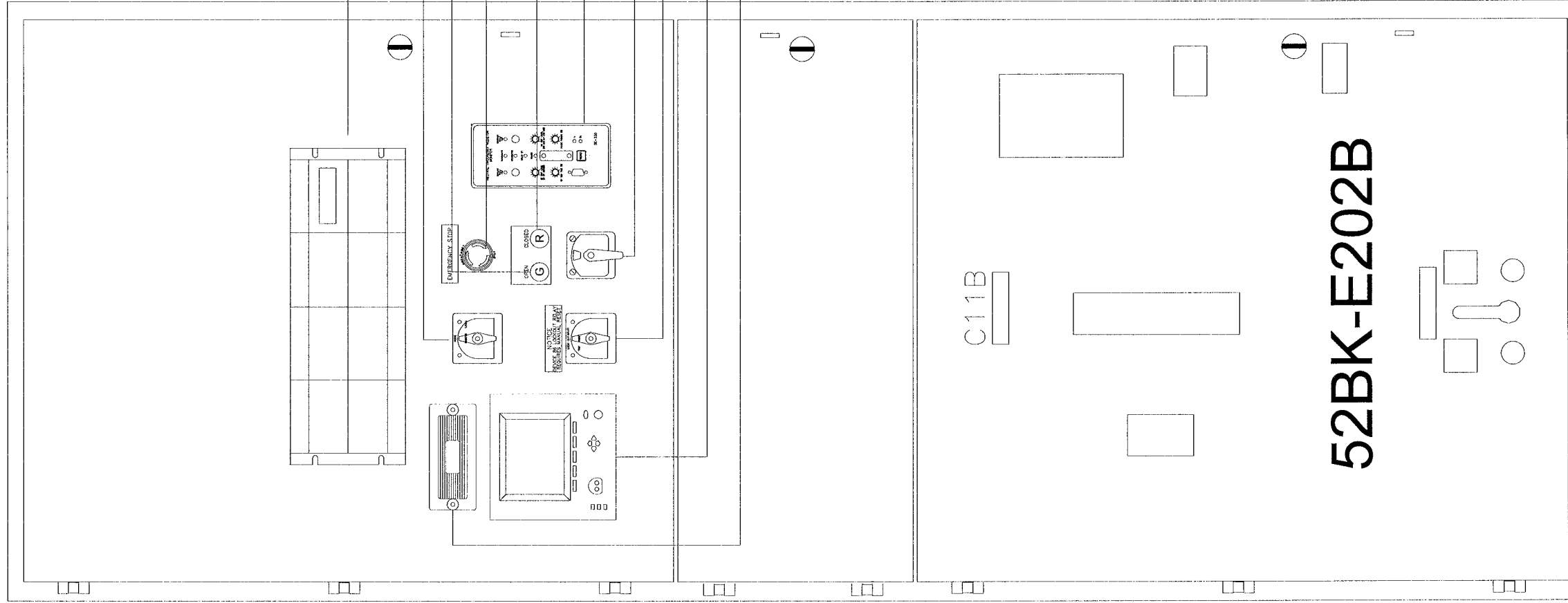

NO.	REVISION	DATE
0.0	ISSUED FOR SUBMITTAL	05-22-06
0.1	REISSUED FOR SUBMITTAL	06-07-06
0.2	REISSUED FOR SUBMITTAL	08-11-06

APPROVED BY <i>RAM</i>		SCALE 1/8"=1"	REV. 0.2	DRAWN BY GLG	MODIFIED BY
DATE APPROVED 05-22-06	FILE NAME 35701-G-A09	DATE CREATED 05-18-06		DATE MODIFIED	
SHEET NUMBER 9		of		11	

TITLE:  
CITY OF WINNIPEG WTP GEN BOARD (E-200)

DOOR ASSEMBLY - SECT 6

4.16KV GENERATOR PARALLELING SWITCHGEAR



THIS DOCUMENT AND THE DATA ELEMENTS THEREIN ARE THE PROPERTY OF INTELLIGENT SWITCHGEAR ORGANIZATION LLC. ANY REUSE OR REPRODUCTION OF ANY PART HEREOF WITHOUT THE WRITTEN PERMISSION OF INTELLIGENT SWITCHGEAR ORGANIZATION LLC IS PROHIBITED.

**BILL OF MATERIALS**

NO	QTY	DESCRIPTION	MFG	PART NUMBER
1	1	POWERLYNX SYNCHRONIZING BLOCK MB	BITRONICS	MTWIN4B-VD10-S500-MB
2	1	RJ45 4' RIBBON CABLE	BLACK BOX	EL08MS-07
3	3	FUSE BLOCK 1 POLE	BUSSMAN	BC6031PQ
4	3	ADAPTER FUSE BLOCK DIN RAIL	BUSSMAN	DRA1
5	1	FUSE FNQ-R-12A 200KAIC	BUSSMAN	FNQ-R-12
6	1	FUSE FNQ-R-20A 200KAIC	BUSSMAN	FNQ-R-20
7	1	FUSE 2A	BUSSMAN	KTK-R-2
8	1	25-120VAC WITH DEAD BUS	CROMPTON	256-PLDU-PQBX-C6
9	1	DPDT RELAY-24VDC IND	IDEC	RH2B-ULDC24V
10	1	4PDT RELAY 24VDC IND	IDEC	RH4B-ULDC 24V
11	1	RELAY INTERVAL TIMER 24V	IDEC	RTE-B1AD24
12	1	DPDT RELAY BASE	IDEC	SH2B-05
13	1	4PDT RELAY BASE	IDEC	SH4B-05
14	1	BASE TIMER RELAY	IDEC	SR3B-05
15	1	ANALOG/DIGITAL 16 PT I/O 24VDC	MODICON	170 AMM 110 30
16	1	CONNECTOR SCREW-TYPE	MODICON	170 XTS 001 00
17	1	CP M1 512K RAM	MODICON	171 CCC 780 10
18	1	ADAPTER MB+ COM PORT OPT	MODICON	172 PNN 210 22
19	51	TB UK5N	PHOENIX	3004362
20	10	UK10 N	PHOENIX	3005073
21	1	DIODE 100A	POWEREX	CS241210
22	1	CB 1P 40A	SIEMENS	5SX2140-8
23	3	DPDT RELAY-24VDC HD	TYCO/PB	PRD-11HD0-24
24	1	SHORTING BLOCK 2 POLE +COVER	USD	KUSC2WC
25	1	SHORTING BLOCK 6 POLE +COVER	USD	KUSC6WC

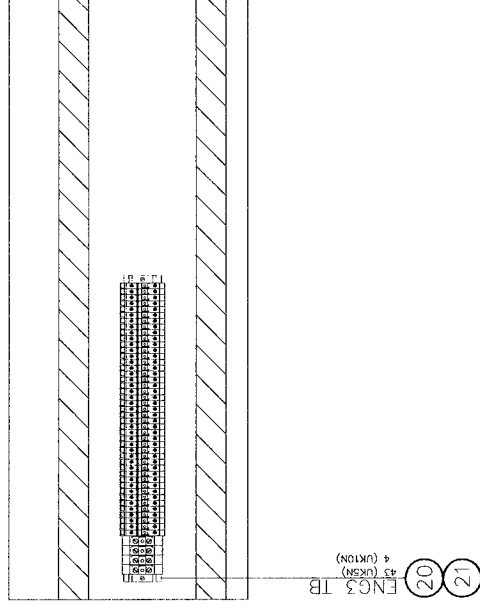
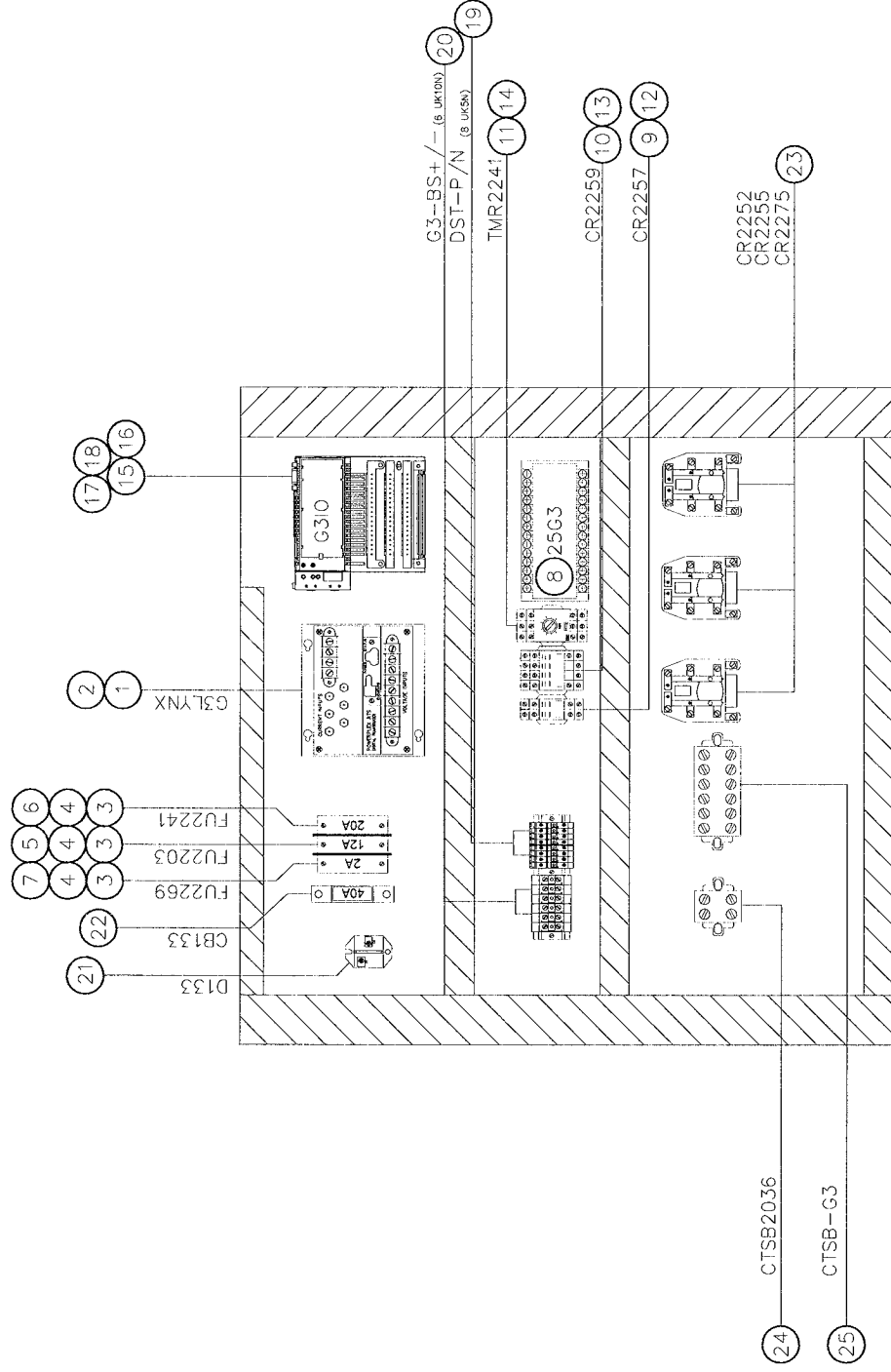

NO.	REVISION	DATE
0.0	ISSUED FOR SUBMITTAL	05-22-06
0.1	REISSUED FOR SUBMITTAL	06-07-06
0.2	REISSUED FOR SUBMITTAL	08-11-06

TITLE: **CITY OF WINNIPEG WTP GEN BOARD (E-200)**  
**SUBPAN ASSEMBLY - SECT 6A**  
 4.16KV GENERATOR PARALLELING SWITCHGEAR

APPROVED BY	SCALE	REV.	DRAWN BY	MODIFIED BY
<i>RAM</i>	1/8"=1"	0.2	GLG	
DATE APPROVED	FILE NAME		DATE CREATED	DATE MODIFIED
05-22-06	35701-G-A10		05-16-06	
			SHEET NUMBER	
			10	11

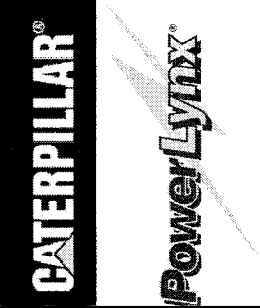
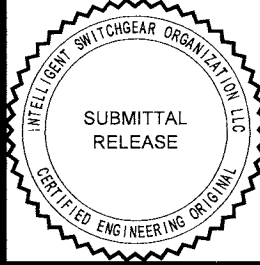

THIS DOCUMENT AND THE MATERIALS HEREIN ARE THE PROPERTY OF INTELLIGENT SWITCHGEAR ORGANIZATION LLC. ANY AND ALL RIGHTS ARE RESERVED BY ANY PARTY EXCEPT AND TO THE EXTENT IN THE MANNER AUTHORIZED BY INTELLIGENT SWITCHGEAR ORGANIZATION LLC.

BILL OF MATERIALS

NO	QTY	DESCRIPTION	MFG	PART NUMBER
1	12	1B UK5N	PHOENIX	3004362

SECT 7

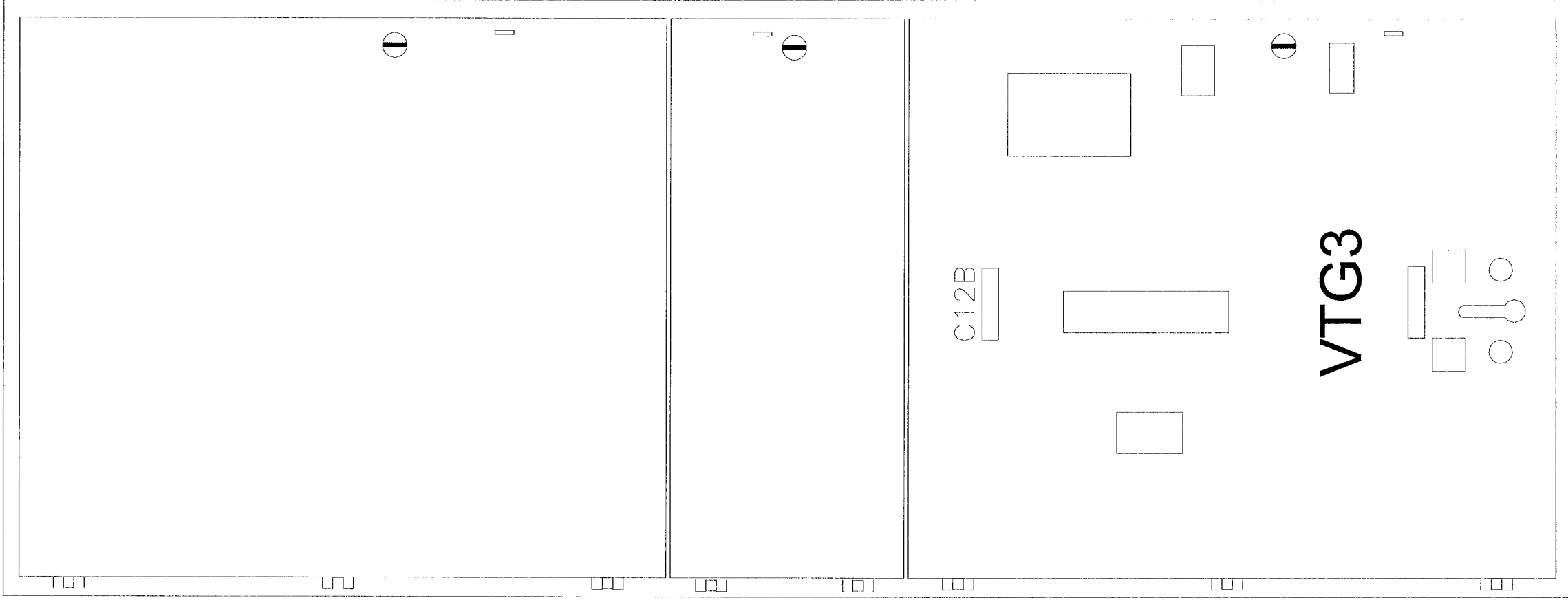

NO.	REVISION	DATE
0.0	ISSUED FOR SUBMITTAL	05-22-06
0.1	REISSUED FOR SUBMITTAL	06-07-06
0.2	REISSUED FOR SUBMITTAL	08-11-06

TITLE: <b>CITY OF WINNIPEG WTP GEN BOARD (E-200)</b> <b>DOOR ASSEMBLY - SECT 7</b>	
APPROVED BY <i>RAM</i>	DRAWN BY GLG
DATE APPROVED 05-22-06	REV. 0.2
FILE NAME 35701-G-A11	MODIFIED BY GLG
G-A11	DATE CREATED 05-18-06
11	DATE MODIFIED 05-18-06
11	SHEET NUMBER 11
of	11

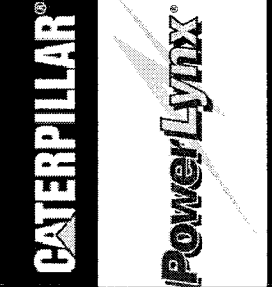

# SUBMITTAL DRAWING SET

## CITY OF WINNIPEG WTP

DUGALD, MB

GEN BOARD (E-200)

### 4.16kV GENERATOR / UTILITY PARALLELING SWITCHGEAR

TOROMONT POWER SYSTEMS  
ISO PROJECT No. 35701

TABLE OF CONTENTS			
DESCRIPTION	SHEET	DESCRIPTION	SHEET
DC BEST SOURCE -- 1	G-W01	DOOR ASSEMBLY -- SECT 1	G-A01
AUTOMATION COMMUNICATIONS PLAN	G-W02	DOOR ASSEMBLY -- SECT 2	G-A02
BUS VOLTAGE -- 3	G-W03	SUBPAN ASSEMBLY -- SECT 2	G-A03
GENERATOR 1 (52BK-E201A) -- AC INSTRUMENTATION 1	G-W04	DOOR ASSEMBLY -- SECT 3	G-A04
GENERATOR 1 (52BK-E201A) -- AC INSTRUMENTATION 2	G-W05	SUBPAN ASSEMBLY -- SECT 3	G-A05
GENERATOR 1 (52BK-E201A) -- CONTROLS	G-W06	DOOR ASSEMBLY -- SECT 4	G-A06
GENERATOR 1 (52BK-E201A) -- CB INTERFACE	G-W07	SUBPAN ASSEMBLY -- SECT 4	G-A07
GENERATOR 1 (52BK-E201A) -- ANALOG I/O	G-W08	DOOR ASSEMBLY -- SECT 5	G-A08
GENERATOR 1 (52BK-E201A) -- PROTECTIVE CONTROLS	G-W09	DOOR ASSEMBLY -- SECT 6	G-A09
GBT (52BK-E200C) -- AC INSTRUMENTATION	G-W10	SUBPAN ASSEMBLY -- SECT 6	G-A10
GBT (52BK-E200C) -- CONTROLS	G-W11	DOOR ASSEMBLY -- SECT 7	G-A11
GBT (52BK-E200C) -- CB INTERFACE	G-W12		
BUS VOLTAGE -- 4	G-W13		
GENERATOR 2 (52BK-E201B) -- AC INSTRUMENTATION 1	G-W14		
GENERATOR 2 (52BK-E201B) -- AC INSTRUMENTATION 2	G-W15		
GENERATOR 2 (52BK-E201B) -- CONTROLS	G-W16		
GENERATOR 2 (52BK-E201B) -- CB INTERFACE	G-W17		
GENERATOR 2 (52BK-E201B) -- ANALOG I/O	G-W18		
GENERATOR 2 (52BK-E201B) -- PROTECTIVE CONTROLS	G-W19		
GENERATOR 3 (52BK-E202B) -- AC INSTRUMENTATION 1	G-W20		
GENERATOR 3 (52BK-E202B) -- AC INSTRUMENTATION 2	G-W21		
GENERATOR 3 (52BK-E202B) -- CONTROLS	G-W22		
GENERATOR 3 (52BK-E202B) -- CB INTERFACE	G-W23		
GENERATOR 3 (52BK-E202B) -- ANALOG I/O	G-W24		
GENERATOR 3 (52BK-E202B) -- PROTECTIVE CONTROLS	G-W25		
FIBER OPTIC INTERCONNECT	G-W26		
SHIPPING SPLIT DETAIL	G-W27		

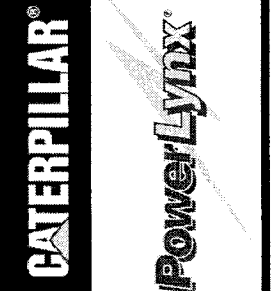

CITY OF WINNIPEG WTP GEN BOARD (E-200)		REV 0.2		DRAWN BY EM		MODIFIED BY	
TITLE SHEET		SCALE N.T.S.		DATE CREATED 05-01-06		DATE MODIFIED	
4.16KV GENERATOR PARALLELING SWITCHGEAR		REV 0.2		DATE MODIFIED		SHEET NUMBER	
APPROVED BY RAM		REV 0.2		DATE MODIFIED		SHEET NUMBER	
DATE APPROVED 08-09-06		REV 0.2		DATE MODIFIED		SHEET NUMBER	
FILE NAME 35701-G-TS		REV 0.2		DATE MODIFIED		SHEET NUMBER	
G-TS		REV 0.2		DATE MODIFIED		SHEET NUMBER	

NO.	REVISION	DATE
0.0	ISSUED FOR SUBMITTAL	05-24-06
0.1	REISSUED FOR SUBMITTAL	06-07-06
0.2	REISSUED FOR SUBMITTAL	08-09-06

TOROMONT POWER SYSTEMS INC. 10000 15th Avenue S.W. Edmonton, Alberta T6C 0A8. TEL: 780-443-1111. FAX: 780-443-1112. WWW.TPS.COM



100  
101  
102  
103  
104  
105  
106  
107  
108  
109  
110  
111  
112  
113  
114  
115  
116  
117  
118  
119  
120  
121  
122  
123  
124  
125  
126  
127  
128  
129  
130  
131  
132  
133  
134  
135  
136  
137  
138

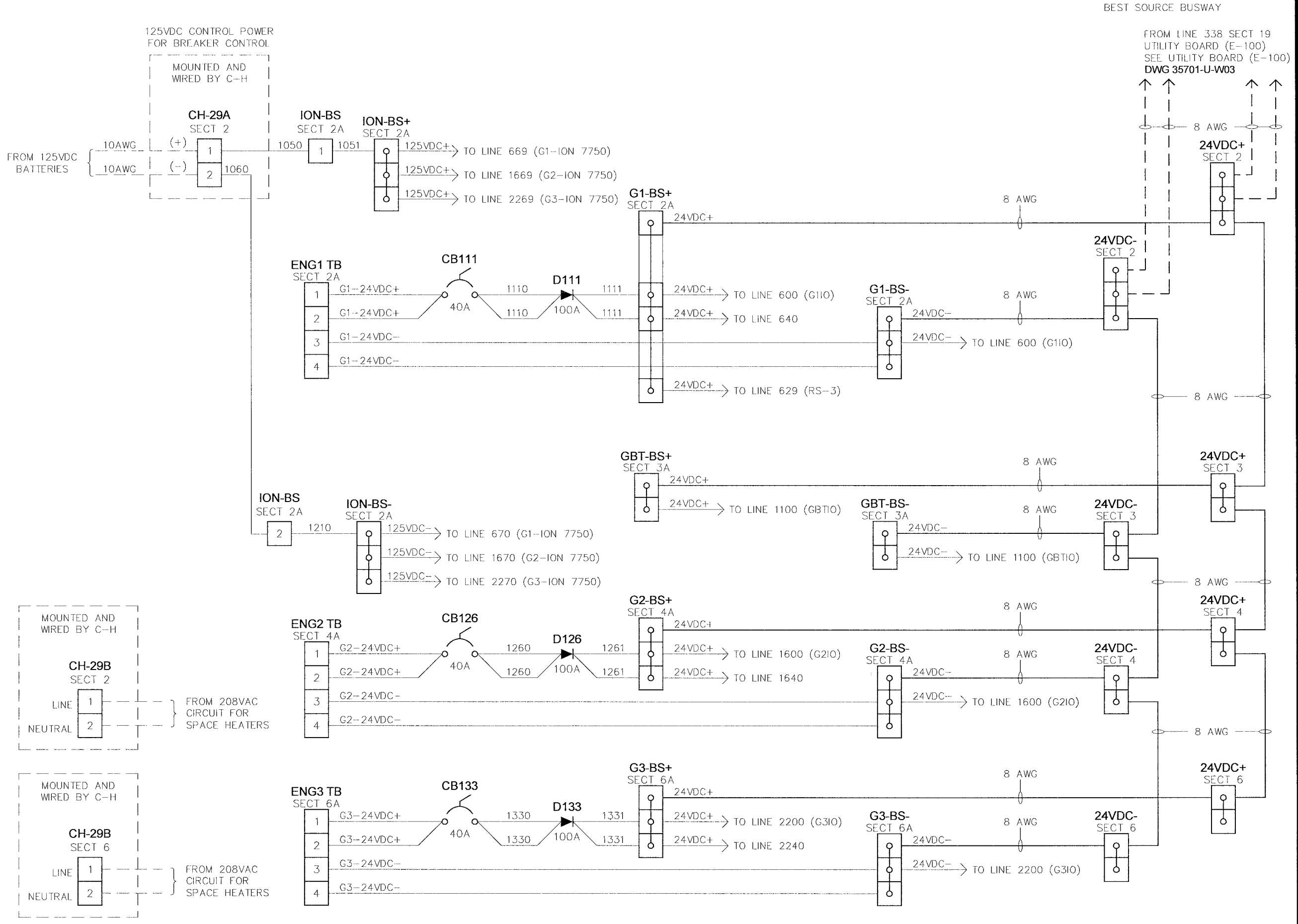

NOTE:  
ALL WIRING 10 AWG UNLESS OTHERWISE NOTED

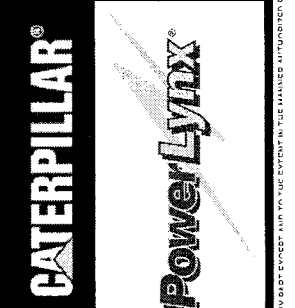
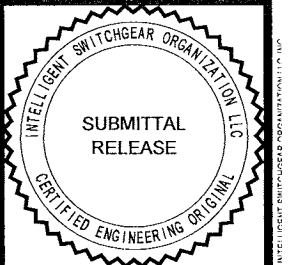

CITY OF WINNIPEG WTP GEN BOARD (E-200)		TITLE	
24VDC BEST SOURCE - 1		SCALE N.T.S.	
4.16kV GENERATOR PARALLELING SWITCHGEAR		REV 0.2	REV 0.2
APPROVED BY	DATE APPROVED	DRAWN BY	DATE CREATED
RAM	08-09-06	EM	05-01-06
FILE NAME	35701-G-W01	MODIFIED BY	DATE MODIFIED
SHEET NUMBER	1	SHEET NUMBER	1
of	27	of	27
NO	REVISION	DATE	
0.0	ISSUED FOR SUBMITTAL	05-24-06	
0.1	REISSUED FOR SUBMITTAL	06-07-06	
0.2	REISSUED FOR SUBMITTAL	08-09-06	

200  
201  
202  
203  
204  
205  
206  
207  
208  
209  
210  
211  
212  
213  
214  
215  
216  
217  
218  
219  
220  
221  
222  
223  
224  
225  
226  
227  
228  
229  
230  
231  
232  
233  
234  
235  
236  
237  
238

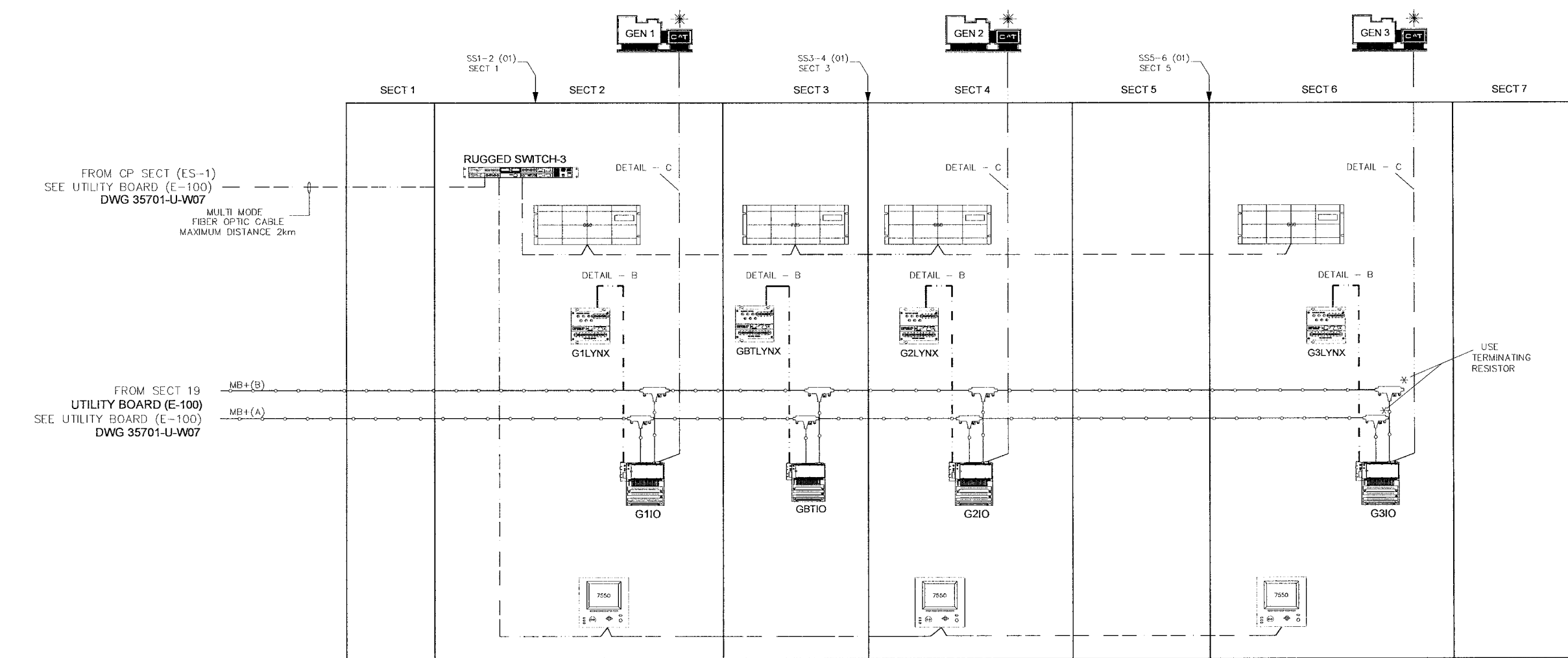

FROM CP SECT (ES-1)  
SEE UTILITY BOARD (E-100)  
DWG 35701-U-W07

MULTI MODE  
FIBER OPTIC CABLE  
MAXIMUM DISTANCE 2km

FROM SECT 19  
UTILITY BOARD (E-100)  
SEE UTILITY BOARD (E-100)  
DWG 35701-U-W07

★ SUPPLIED BY OTHERS

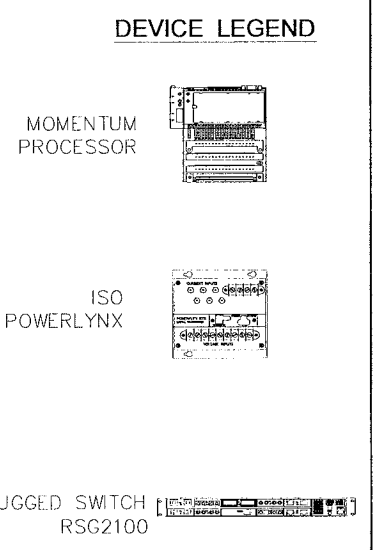
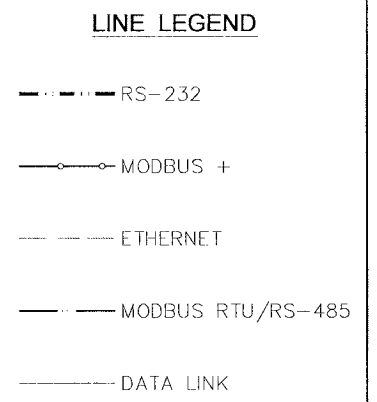
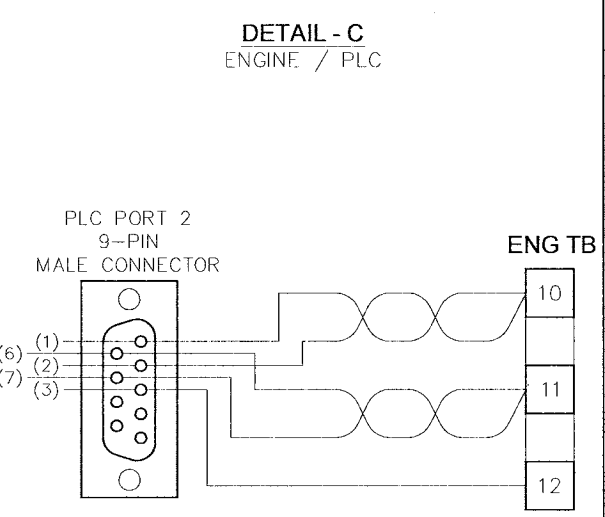
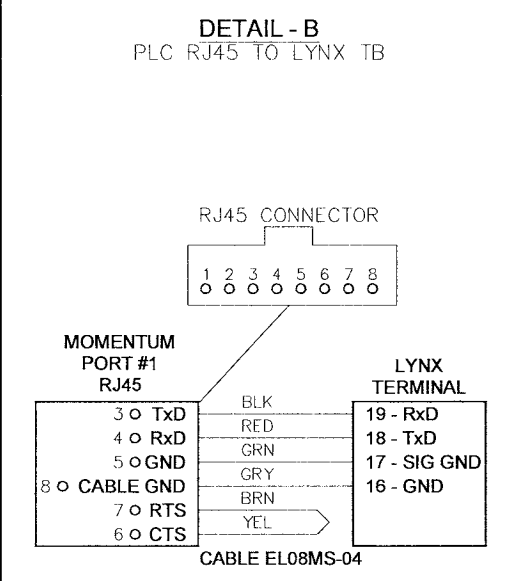
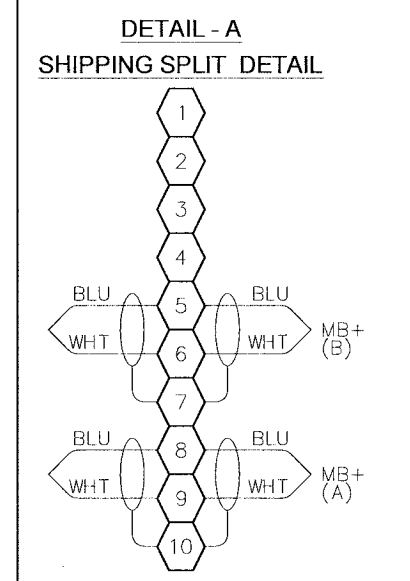

**NETWORK NODE ASSIGNMENTS**

MODBUS +	
DEVICE	NODE
G1IO	1
G1LYNX	00
G2IO	3
G2LYNX	00
G3IO	5
G3LYNX	00
GBTIO	21
GBTLYNX	00

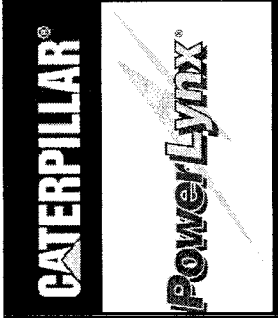

**TITLE**  
CITY OF WINNIPEG WTP GEN BOARD (E-200)  
AUTOMATION COMMUNICATION PLAN - 1  
4.16KV GENERATOR PARALLELING SWITCHGEAR

**APPROVED BY** RAM  
**DATE APPROVED** 08-09-06  
**FILE NAME** 35701-G-W02

**SCALE** N.T.S.  
**REV** 0.2

**DRAWN BY** EM  
**DATE CREATED** 05-01-06  
**SHEET NUMBER** 2 of 27

**MODIFIED BY**  
**DATE MODIFIED**

**REVISION**

NO.	REVISION	DATE
0.0	ISSUED FOR SUBMITTAL	05-24-06
0.1	REISSUED FOR SUBMITTAL	06-07-06
0.2	REISSUED FOR SUBMITTAL	08-09-06

300  
301  
302  
303  
304  
305  
306  
307  
308  
309  
310  
311  
312  
313  
314  
315  
316  
317  
318  
319  
320  
321  
322  
323  
324  
325  
326  
327  
328  
329  
330  
331  
332  
333  
334  
335  
336  
337  
338

φA φB φC  
GEN MAIN BUS "A"

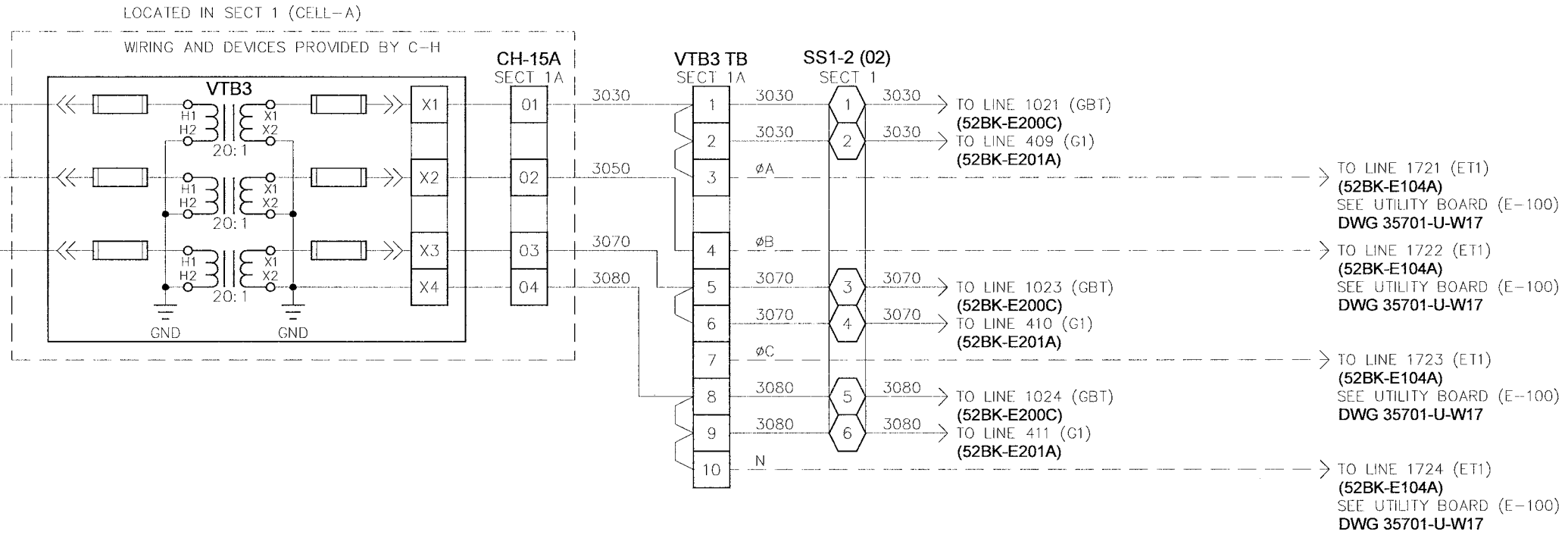

TITLE: CITY OF WINNIPEG WTP GEN BOARD (E-200)  
BUS VOLTAGE - 3  
4.16KV GENERATOR PARALLELING SWITCHGEAR

APPROVED BY	SCALE	REV	DRAWN BY	MODIFIED BY
RAM	N.T.S.	0.2	EM	
DATE APPROVED			DATE CREATED	DATE MODIFIED
08-09-06			05-01-06	
FILE NAME			SHEET NUMBER	of
35701-G-W03			3	27

NO.	REVISION	DATE
0.0	ISSUED FOR SUBMITTAL	05-24-06
0.1	REISSUED FOR SUBMITTAL	06-07-06
0.2	REISSUED FOR SUBMITTAL	08-09-06

NOTE:  
1) ALL WIRING TO BE 14AWG UNLESS NOTED.

THE INFORMATION CONTAINED HEREIN IS THE PROPERTY OF INTELLIGENT SWITCHGEAR ORGANIZATION. IT IS TO BE USED ONLY FOR THE PROJECT AND NOT BE REPRODUCED OR TRANSMITTED IN ANY FORM OR BY ANY MEANS, ELECTRONIC OR MECHANICAL, INCLUDING PHOTOCOPYING, RECORDING, OR BY ANY INFORMATION STORAGE AND RETRIEVAL SYSTEM.

400  
401  
402  
403  
404  
405  
406  
407  
408  
409  
410  
411  
412  
413  
414  
415  
416  
417  
418  
419  
420  
421  
422  
423  
424  
425  
426  
427  
428  
429  
430  
431  
432  
433  
434  
435  
436  
437  
438

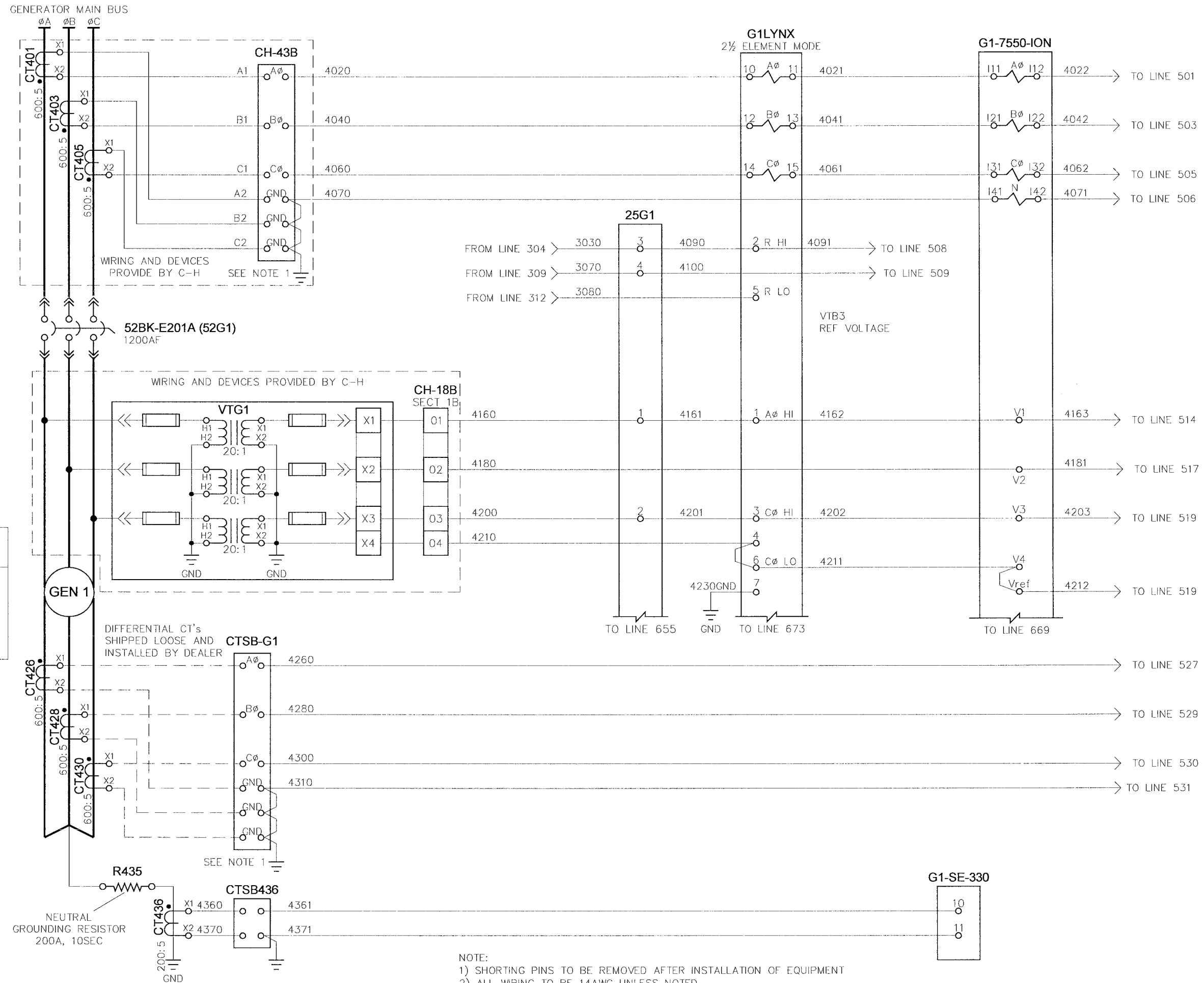

GENERATOR STANDBY RATINGS	
ENG TYPE	4.16kV
	3φ 3W
	2000kW
	2500kVA
	347FLA
	0.8PF

NOTE:  
1) SHORTING PINS TO BE REMOVED AFTER INSTALLATION OF EQUIPMENT  
2) ALL WIRING TO BE 14AWG UNLESS NOTED.

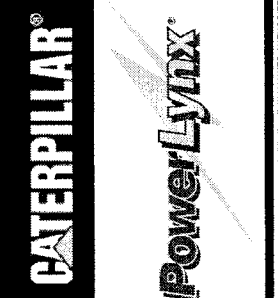

TITLE			
CITY OF WINNEPEG WTP GEN BOARD (E-200)			
GENERATOR 52G1 (52BK-E201A) - AC INSTRUMENTATION - 1			
4.16KV GENERATOR PARALLELING SWITCHGEAR			
APPROVED BY	SCALE	REV	MODIFIED BY
RAM	N.T.S.	02	EM
DATE APPROVED	DATE CREATED	DATE MODIFIED	DATE MODIFIED
08-09-06	05-01-06	05-01-06	05-01-06
FILE NAME	SHEET NUMBER	of	
35701-G-W04	4	27	

NO	REVISION	DATE
0.0	ISSUED FOR SUBMITTAL	05-24-06
0.1	REISSUED FOR SUBMITTAL	06-07-06
0.2	REISSUED FOR SUBMITTAL	08-09-06

500  
501  
502  
503  
504  
505  
506  
507  
508  
509  
510  
511  
512  
513  
514  
515  
516  
517  
518  
519  
520  
521  
522  
523  
524  
525  
526  
527  
528  
529  
530  
531  
532  
533  
534  
535  
536  
537  
538

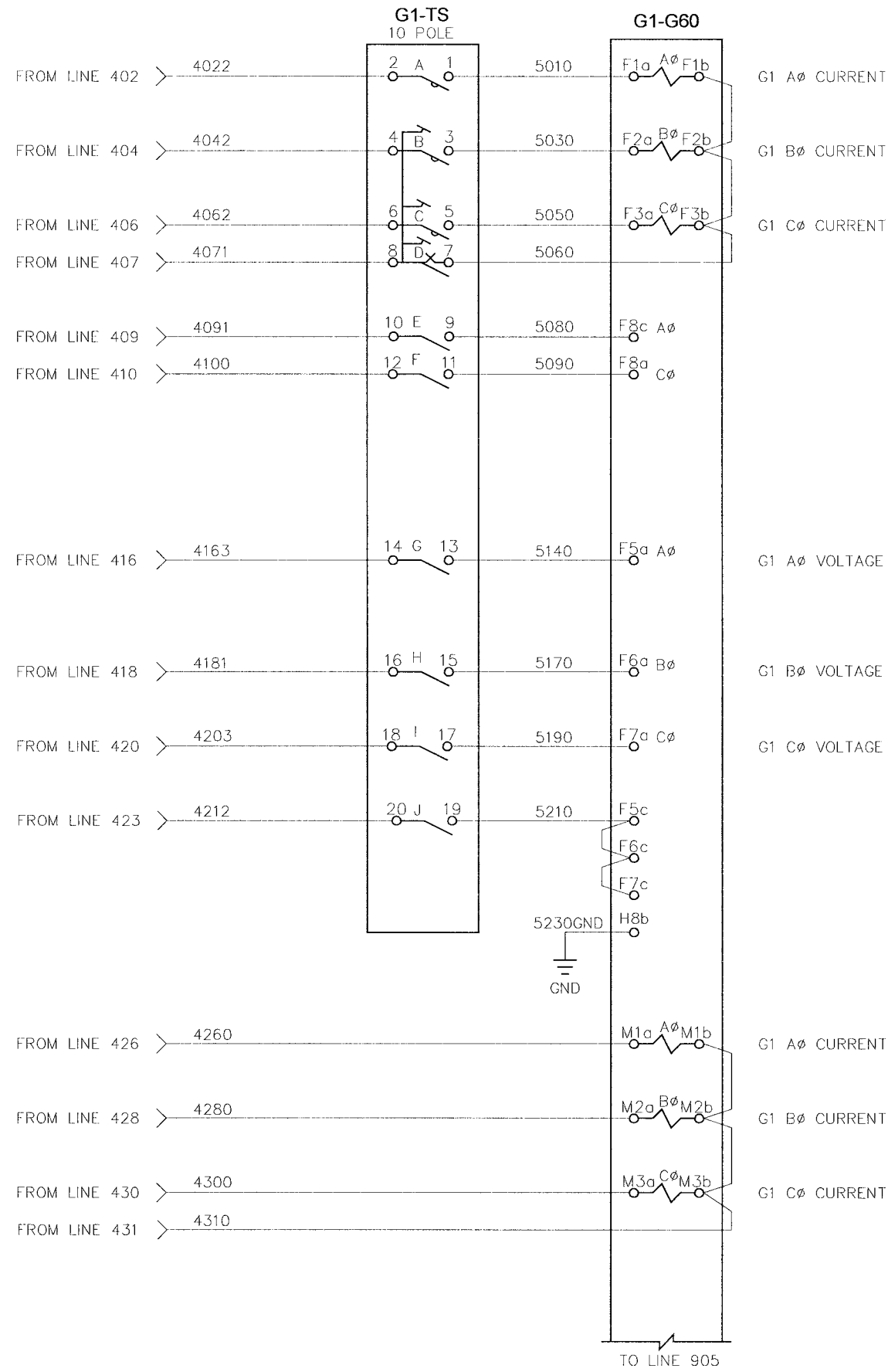

NOTE:  
1) SHORTING PINS TO BE REMOVED AFTER INSTALLATION OF EQUIPMENT  
2) ALL WIRING TO BE 14AWG UNLESS NOTED.

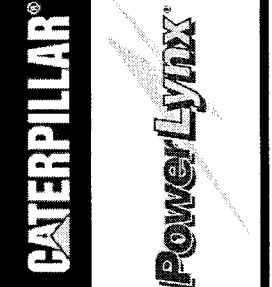
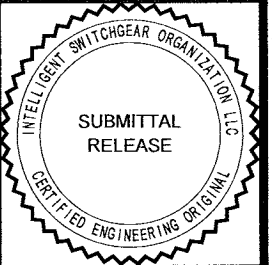

<b>TITLE:</b> CITY OF WINNIPEG WTP GEN BOARD (E-200) GENERATOR 52G1 (52BK-E201A) - AC INSTRUMENTATION - 2		<b>SCALE:</b> N.T.S.		<b>REV.:</b> 0.2	
<b>APPROVED BY:</b> RAM		<b>DATE APPROVED:</b> 08-09-06		<b>FILE NAME:</b> 35701-G-W05	
<b>APPROVED BY:</b> EM		<b>DATE APPROVED:</b> 05-01-06		<b>SHEET NUMBER:</b> 5 of 27	

NO.	REVISION	DATE
0.0	ISSUED FOR SUBMITTAL	05-24-06
0.1	REISSUED FOR SUBMITTAL	06-07-06
0.2	REISSUED FOR SUBMITTAL	08-09-06

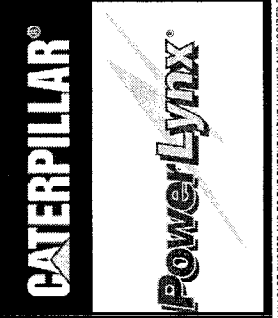
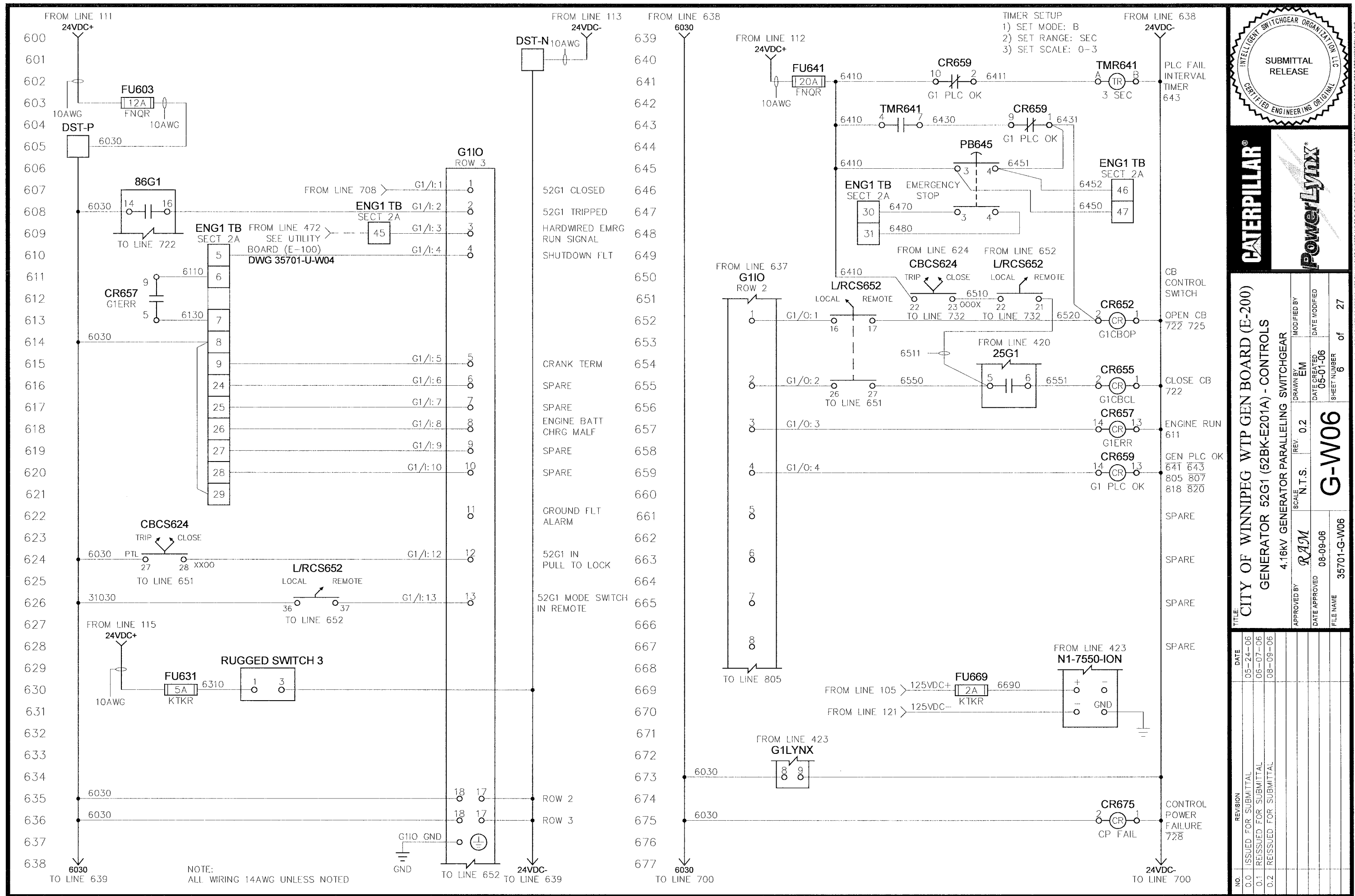

**TITLE:** CITY OF WINNIPEG WTP GEN BOARD (E-200)  
**GENERATOR 52G1 (52BK-E201A) - CONTROLS**  
**4.16KV GENERATOR PARALLELING SWITCHGEAR**

APPROVED BY	SCALE	REV.	DRAWN BY	MODIFIED BY
RAM	N.T.S.	0.2	EM	
DATE APPROVED	DATE CREATED	DATE MODIFIED	SHEET NUMBER	of
08-09-06	05-01-06		6	27
FILE NAME	35701-G-W06			

NO.	REVISION	DATE
0.0	ISSUED FOR SUBMITTAL	05-24-06
0.1	REISSUED FOR SUBMITTAL	06-07-06
0.2	REISSUED FOR SUBMITTAL	08-09-06

THE CONTINUED USE OF THIS DRAWING IS THE RESPONSIBILITY OF THE USER. THE USER SHALL BE RESPONSIBLE FOR ANY CHANGES TO THIS DRAWING. ANY CHANGES TO THIS DRAWING SHALL BE MADE BY THE USER AND NOTED ON THE DRAWING. THE USER SHALL BE RESPONSIBLE FOR ANY CHANGES TO THIS DRAWING. ANY CHANGES TO THIS DRAWING SHALL BE MADE BY THE USER AND NOTED ON THE DRAWING.

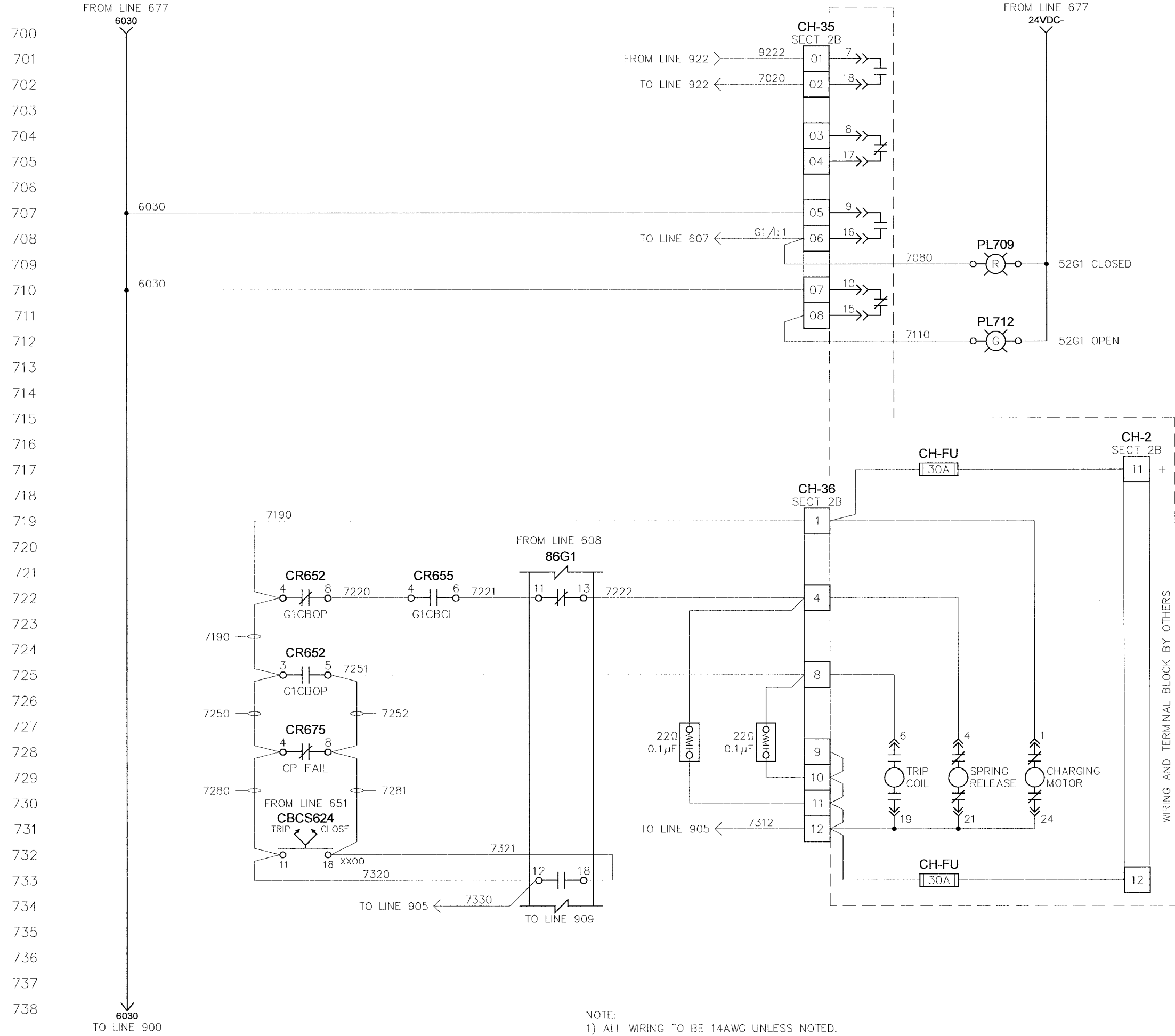

NOTE:  
1) ALL WIRING TO BE 14AWG UNLESS NOTED.

700  
701  
702  
703  
704  
705  
706  
707  
708  
709  
710  
711  
712  
713  
714  
715  
716  
717  
718  
719  
720  
721  
722  
723  
724  
725  
726  
727  
728  
729  
730  
731  
732  
733  
734  
735  
736  
737  
738

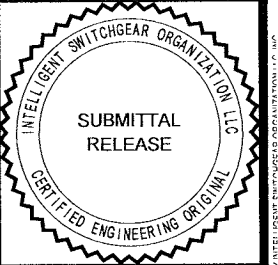

TITLE:  
CITY OF WINNIPEG WTP GEN BOARD (E-200)  
GENERATOR 52G1 (52BK-E201A) - CB INTERFACE  
4.16KV GENERATOR PARALLELING SWITCHGEAR

APPROVED BY	SCALE	REV.	DRAWN BY	MODIFIED BY
RAM	N.T.S.	0.2	EM	
DATE APPROVED			DATE CREATED	DATE MODIFIED
08-09-06			05-01-06	
FILE NAME			SHEET NUMBER	of
35701-G-W07			7	27

NO.	REVISION	DATE
0.0	ISSUED FOR SUBMITTAL	05-24-06
0.1	REISSUED FOR SUBMITTAL	06-07-06
0.2	REISSUED FOR SUBMITTAL	08-09-06

THIS DOCUMENT AND THE DESIGN AND CONSTRUCTION OF THE SWITCHGEAR ARE THE PROPERTY OF INTELLIGENT SWITCHGEAR ORGANIZATION LLC. ANY REUSE OR REPRODUCTION OF THIS DOCUMENT WITHOUT THE WRITTEN PERMISSION OF INTELLIGENT SWITCHGEAR ORGANIZATION LLC IS STRICTLY PROHIBITED.

800  
801  
802  
803  
804  
805  
806  
807  
808  
809  
810  
811  
812  
813  
814  
815  
816  
817  
818  
819  
820  
821  
822  
823  
824  
825  
826  
827  
828  
829  
830  
831  
832  
833  
834  
835  
836  
837  
838

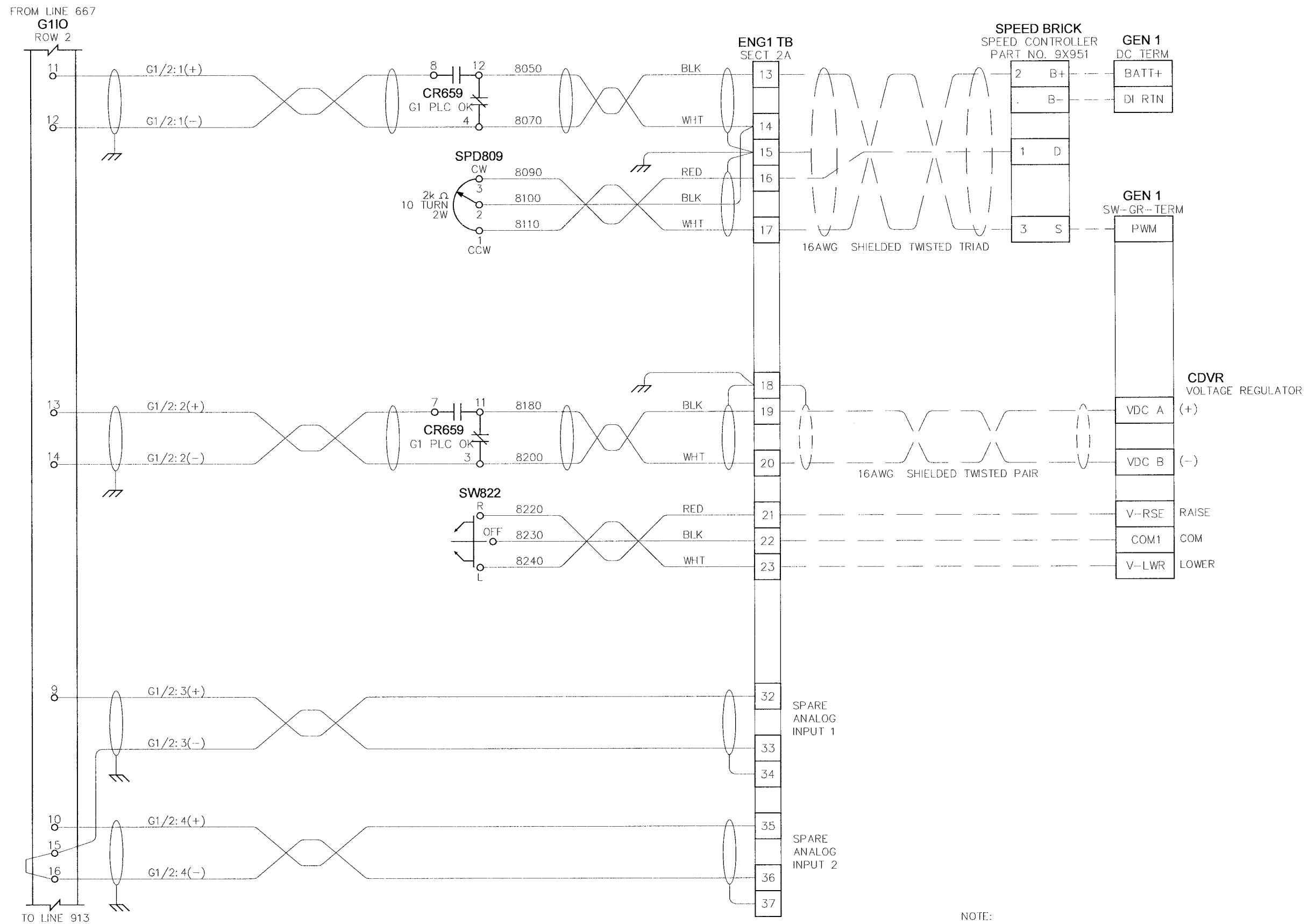

NOTE:  
1) ALL WIRING TO BE 16AWG UNLESS NOTED.

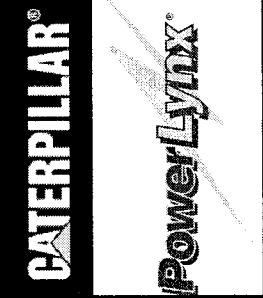

<b>TITLE:</b> CITY OF WINNEPEG WTP GEN BOARD (E-200) GENERATOR 52G1 (52BK-E201A) - ANALOG I/O 4.16kV GENERATOR PARALLELING SWITCHGEAR		DRAWN BY <b>EM</b>	MODIFIED BY  
APPROVED BY <b>RAM</b>	SCALE <b>N.T.S.</b>	DATE CREATED <b>06-01-06</b>	DATE MODIFIED  
DATE APPROVED <b>08-09-06</b>	SHEET NUMBER <b>8</b>	FILE NAME <b>35701-G-W08</b>	of <b>27</b>

NO.	REVISION	DATE
0.0	ISSUED FOR SUBMITTAL	05-24-06
0.1	REISSUED FOR SUBMITTAL	06-07-06
0.2	REISSUED FOR SUBMITTAL	08-09-06

THE DOCUMENT AND THE CONTENTS THEREOF ARE THE PROPERTY OF INTELLIGENT SWITCHGEAR ORGANIZATION LLC. ANY REPRODUCTION OR DISSEMINATION OF THIS DOCUMENT WITHOUT THE WRITTEN PERMISSION OF INTELLIGENT SWITCHGEAR ORGANIZATION LLC IS STRICTLY PROHIBITED.





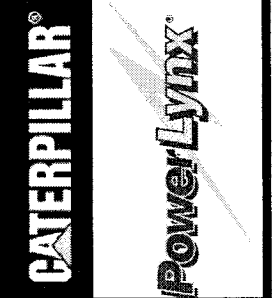

<b>TITLE:</b> CITY OF WINNIPEG WTP GEN BOARD (E-200) GEN BUS TIE 52GBT (52BK-E200C) - AC INSTRUMENTAION		<b>SCALE:</b> N.T.S.		<b>REV:</b> 0.2		<b>MODIFIED BY:</b> EM	
<b>APPROVED BY:</b> <i>RAM</i>		<b>DATE APPROVED:</b> 08-09-06		<b>DATE CREATED:</b> 05-01-06		<b>DATE MODIFIED:</b> 05-01-06	
<b>FILE NAME:</b> 35701-G-W10		<b>SHEET NUMBER:</b> 10		<b>of</b> 27		<b>REVISED BY:</b> EM	

NO	REVISION	DATE
0.0	ISSUED FOR SUBMITTAL	05-24-06
0.1	REISSUED FOR SUBMITTAL	06-07-06
0.2	REISSUED FOR SUBMITTAL	08-09-06

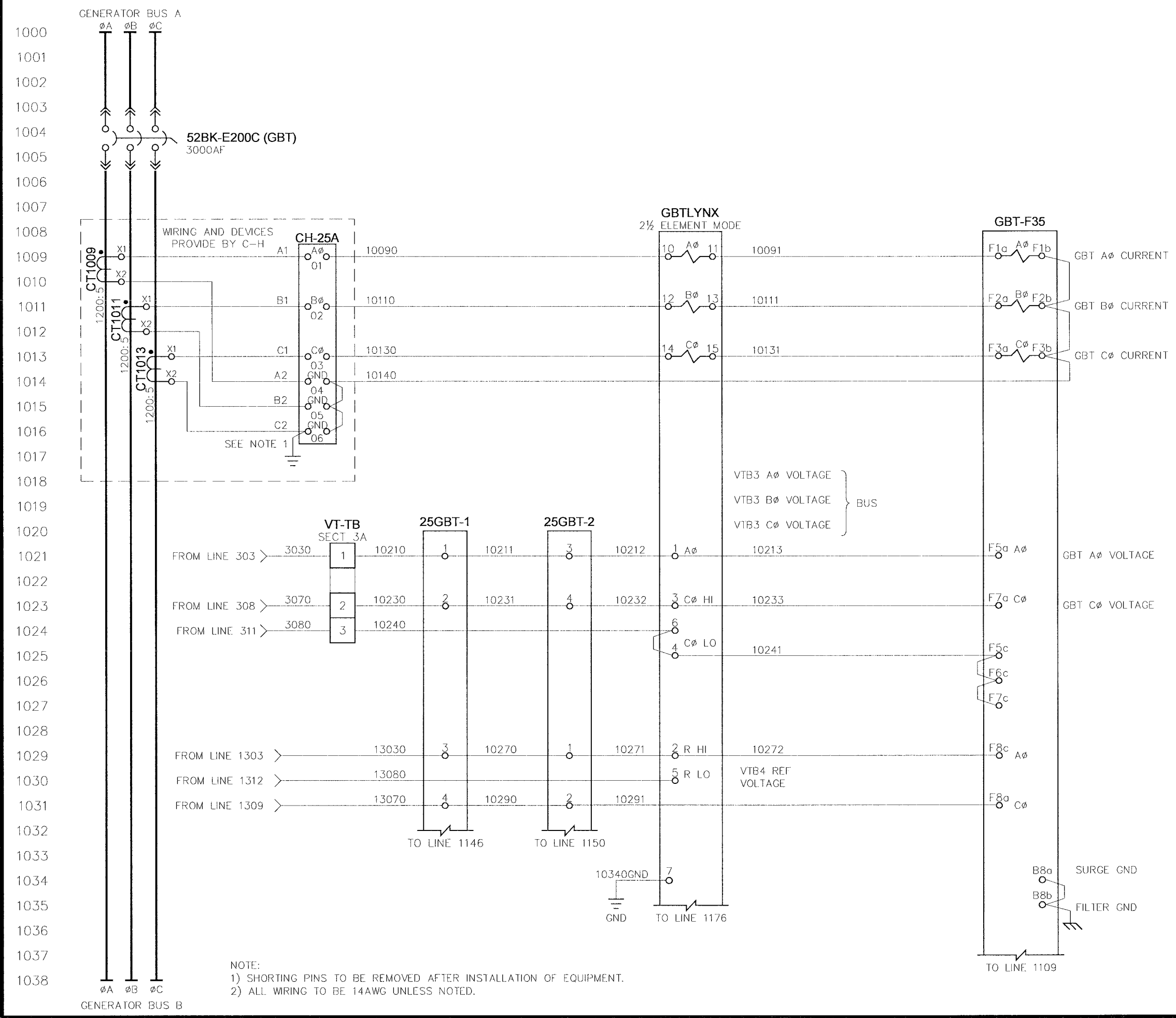

NOTE:  
 1) SHORTING PINS TO BE REMOVED AFTER INSTALLATION OF EQUIPMENT.  
 2) ALL WIRING TO BE 14AWG UNLESS NOTED.

THE PRODUCT AND THE TRADE NAME, TRADE MARK, SERVICE MARK, OR REGISTERED TRADE NAME OF THE MANUFACTURER OF THE EQUIPMENT SHOWN IN THIS DRAWING ARE THE PROPERTY OF THE MANUFACTURER AND ARE USED HEREIN UNDER LICENSE. ALL RIGHTS RESERVED.

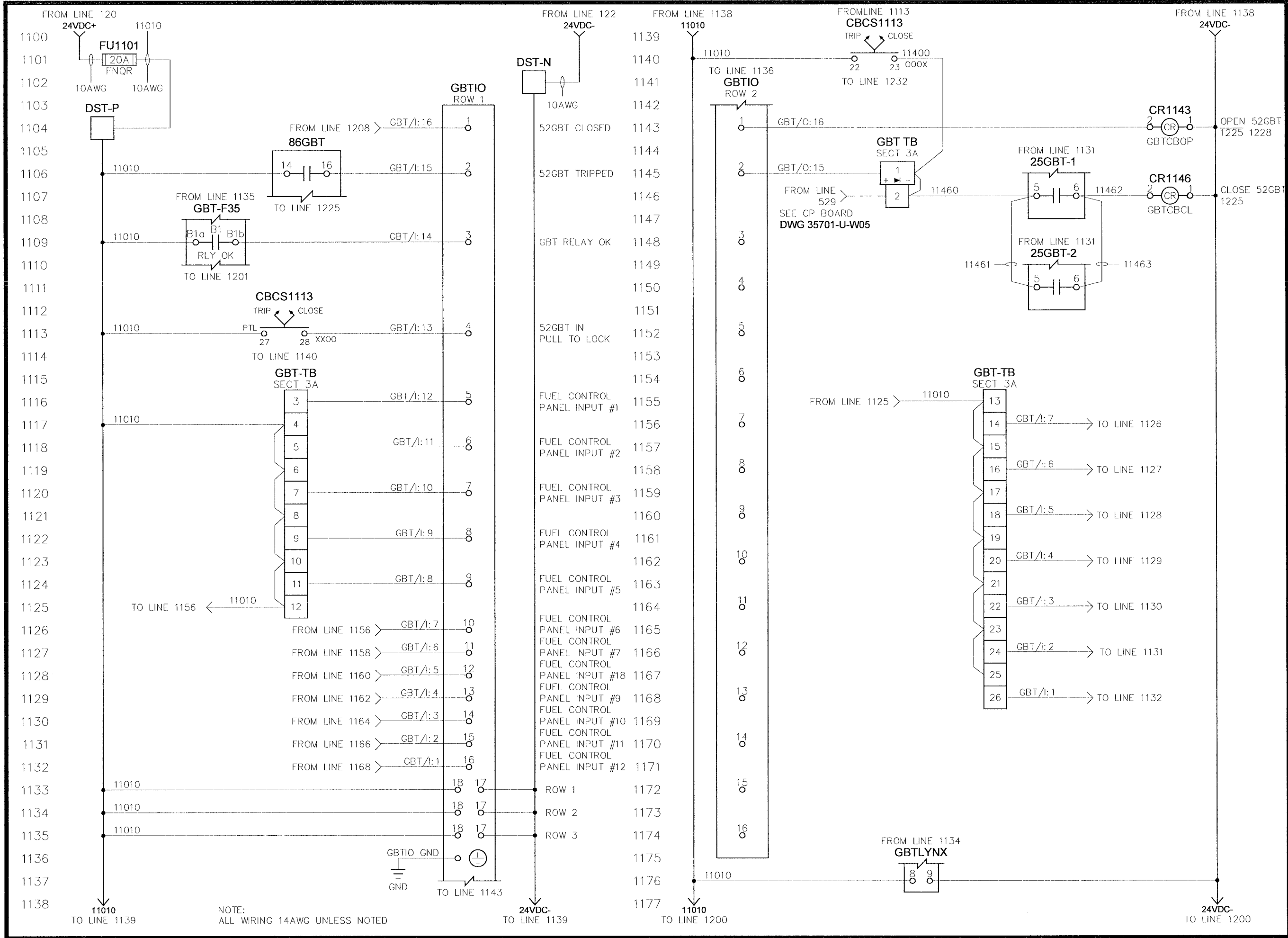

NOTE:  
ALL WIRING 14AWG UNLESS NOTED

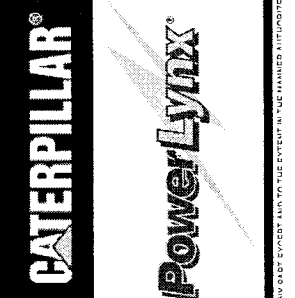
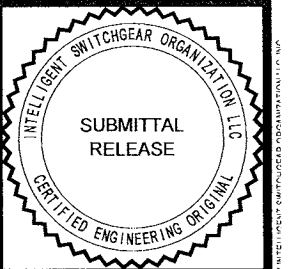

TITLE		CITY OF WINNIPEG WTP GEN BOARD (E-200)	
REV		GEN BUS TIE 52GBT (52BK-E200C) - CONTROLS	
SCALE		4.16KV GENERATOR PARALLELING SWITCHGEAR	
APPROVED BY	REV	DRAWN BY	MODIFIED BY
RAM	0.2	EM	
DATE APPROVED	SCALE	DATE CREATED	DATE MODIFIED
08-09-06	N.T.S.	05-01-06	
FILE NAME		SHEET NUMBER	of
35701-G-W11		11	27

NO.	REVISION	DATE
0.0	ISSUED FOR SUBMITTAL	05-24-06
0.1	REISSUED FOR SUBMITTAL	06-07-06
0.2	REISSUED FOR SUBMITTAL	08-09-06

THE CONTENT AND THE TITLE THEREOF ARE THE PROPERTY OF THE COMPANY AND ARE NOT TO BE REPRODUCED OR TRANSMITTED IN ANY FORM OR BY ANY MEANS, ELECTRONIC OR MECHANICAL, INCLUDING PHOTOCOPYING, RECORDING, OR BY ANY INFORMATION STORAGE AND RETRIEVAL SYSTEM, WITHOUT THE WRITTEN PERMISSION OF THE COMPANY.

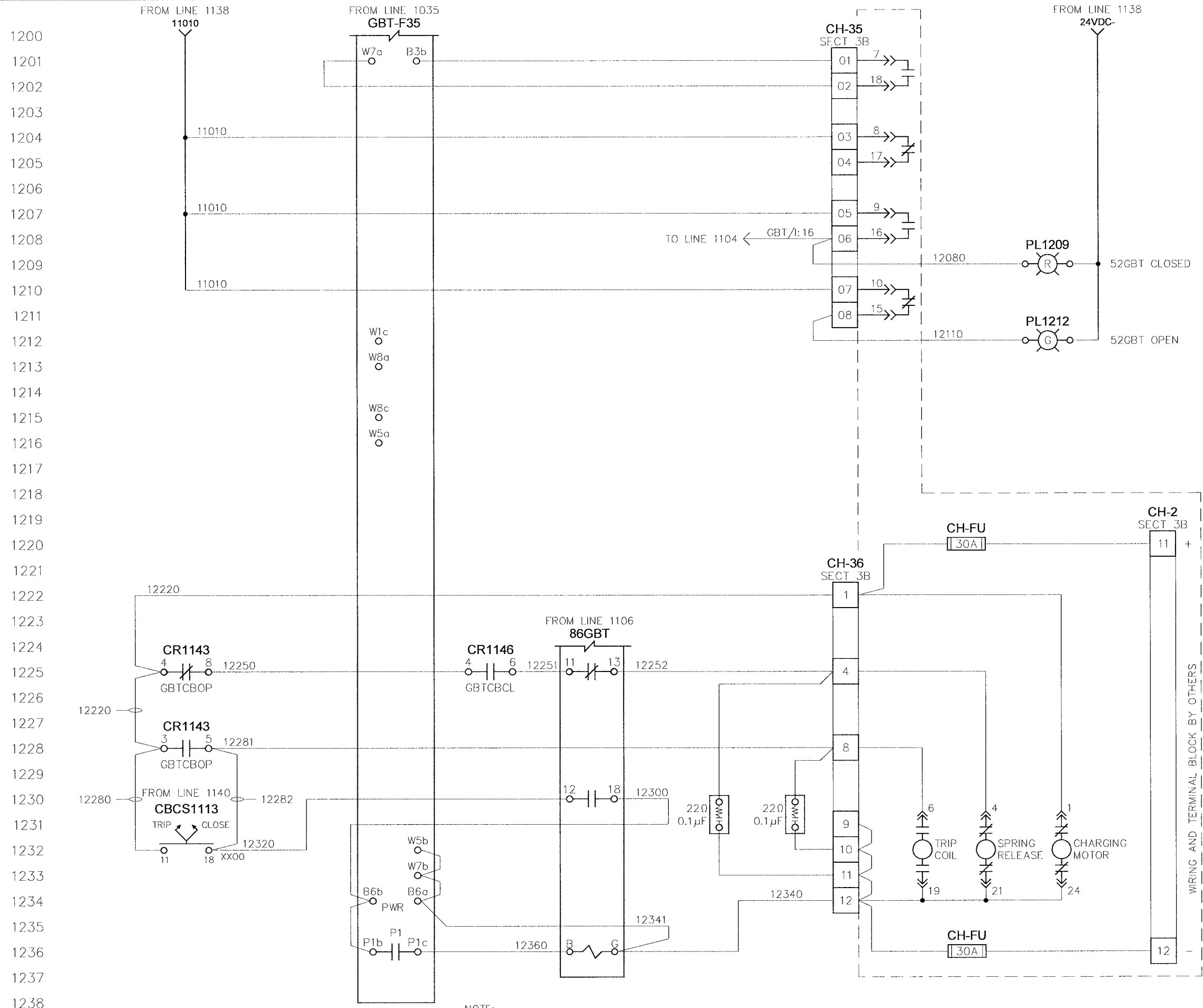

1200  
1201  
1202  
1203  
1204  
1205  
1206  
1207  
1208  
1209  
1210  
1211  
1212  
1213  
1214  
1215  
1216  
1217  
1218  
1219  
1220  
1221  
1222  
1223  
1224  
1225  
1226  
1227  
1228  
1229  
1230  
1231  
1232  
1233  
1234  
1235  
1236  
1237  
1238

NOTE:  
1) ALL WIRING TO BE 14AWG UNLESS NOTED.

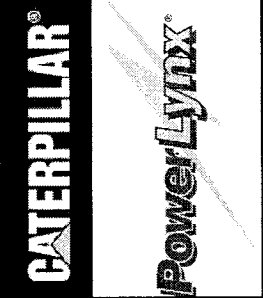
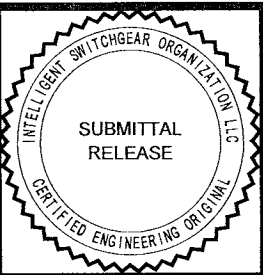

TITLE: CITY OF WINNIPEG WTP GEN BOARD (E-200)  
GEN BUS TIE 52GBT (52BK-E200C) - CB INTERFACE  
4.16KV GENERATOR PARALLELING SWITCHGEAR

APPROVED BY	SCALE	REV	DRAWN BY	MODIFIED BY
RAM	N.T.S.	0.2	EM	EM
DATE APPROVED			DATE CREATED	DATE MODIFIED
08-09-06			05-01-06	
FILE NAME			SHEET NUMBER	of
35701-G-W12			12	27

NO.	REVISION	DATE
0.0	ISSUED FOR SUBMITTAL	05-24-06
0.1	REISSUED FOR SUBMITTAL	06-07-06
0.2	REISSUED FOR SUBMITTAL	08-09-06

THE INFORMATION ON THIS DRAWING IS THE PROPERTY OF POWERLYNX, INC. AND IS NOT TO BE REPRODUCED OR TRANSMITTED IN ANY FORM OR BY ANY MEANS, ELECTRONIC OR MECHANICAL, INCLUDING PHOTOCOPYING, RECORDING, OR BY ANY INFORMATION STORAGE AND RETRIEVAL SYSTEM. WITHOUT THE WRITTEN PERMISSION OF POWERLYNX, INC.

1300  
1301  
1302  
1303  
1304  
1305  
1306  
1307  
1308  
1309  
1310  
1311  
1312  
1313  
1314  
1315  
1316  
1317  
1318  
1319  
1320  
1321  
1322  
1323  
1324  
1325  
1326  
1327  
1328  
1329  
1330  
1331  
1332  
1333  
1334  
1335  
1336  
1337  
1338

φA φB φC  
GEN MAIN BUS "B"

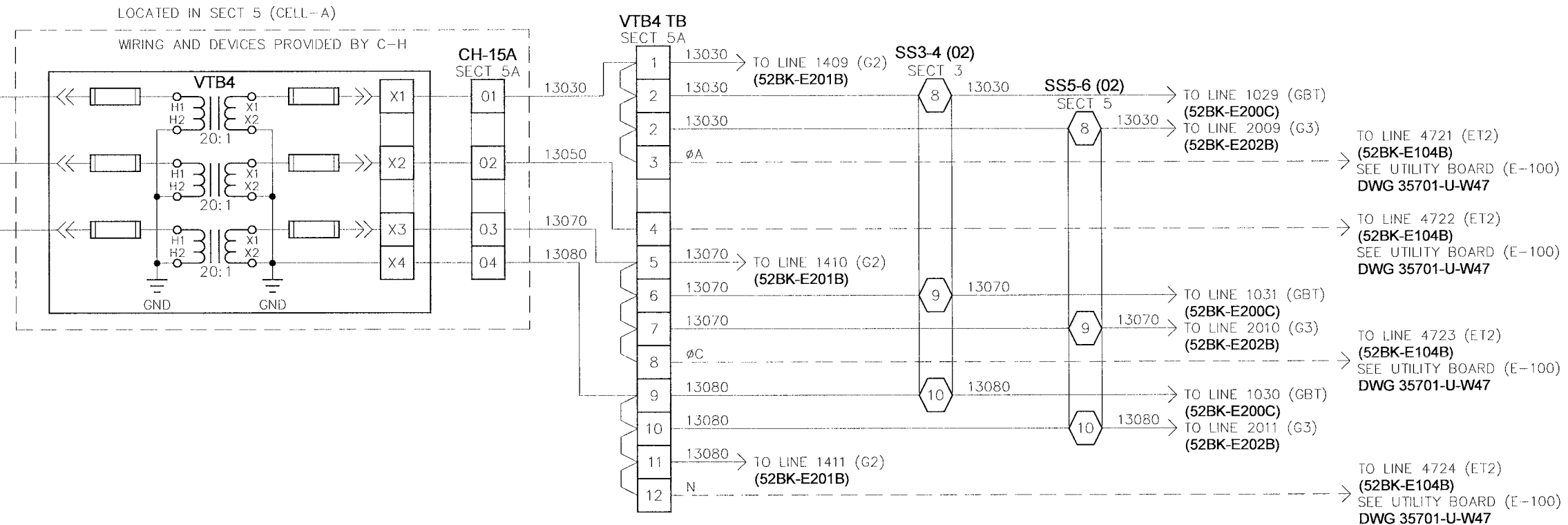

NOTE:  
1) ALL WIRING TO BE 14AWG UNLESS NOTED.

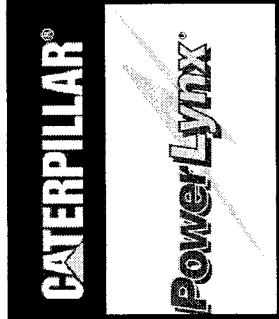
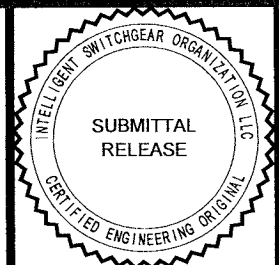

TITLE: <b>CITY OF WINNIPEG WTP GEN BOARD (E-200)</b>		APPROVED BY <i>RAM</i>	SCALE N.T.S.	REV. 0.2	DRAWN BY EM	MODIFIED BY
4.16KV GENERATOR PARALLELING SWITCHGEAR BUS VOLTAGE - 4		DATE APPROVED 08-09-06	DATE CREATED 06-01-06		DATE MODIFIED	
FILE NAME 35701-G-W13		SHEET NUMBER 13		of 27		

NO.	REVISION	DATE
0.0	ISSUED FOR SUBMITTAL	05-24-06
0.1	REISSUED FOR SUBMITTAL	06-07-06
0.2	REISSUED FOR SUBMITTAL	08-09-06

THIS DOCUMENT AND THE NETWORK SUBMITTAL ARE THE PROPERTY OF INTELLIGENT SWITCHGEAR ORGANIZATION LLC. ANY REUSE OR REPRODUCTION OF THIS DOCUMENT WITHOUT THE WRITTEN PERMISSION OF INTELLIGENT SWITCHGEAR ORGANIZATION LLC IS PROHIBITED.



1500  
1501  
1502  
1503  
1504  
1505  
1506  
1507  
1508  
1509  
1510  
1511  
1512  
1513  
1514  
1515  
1516  
1517  
1518  
1519  
1520  
1521  
1522  
1523  
1524  
1525  
1526  
1527  
1528  
1529  
1530  
1531  
1532  
1533  
1534  
1535  
1536  
1537  
1538

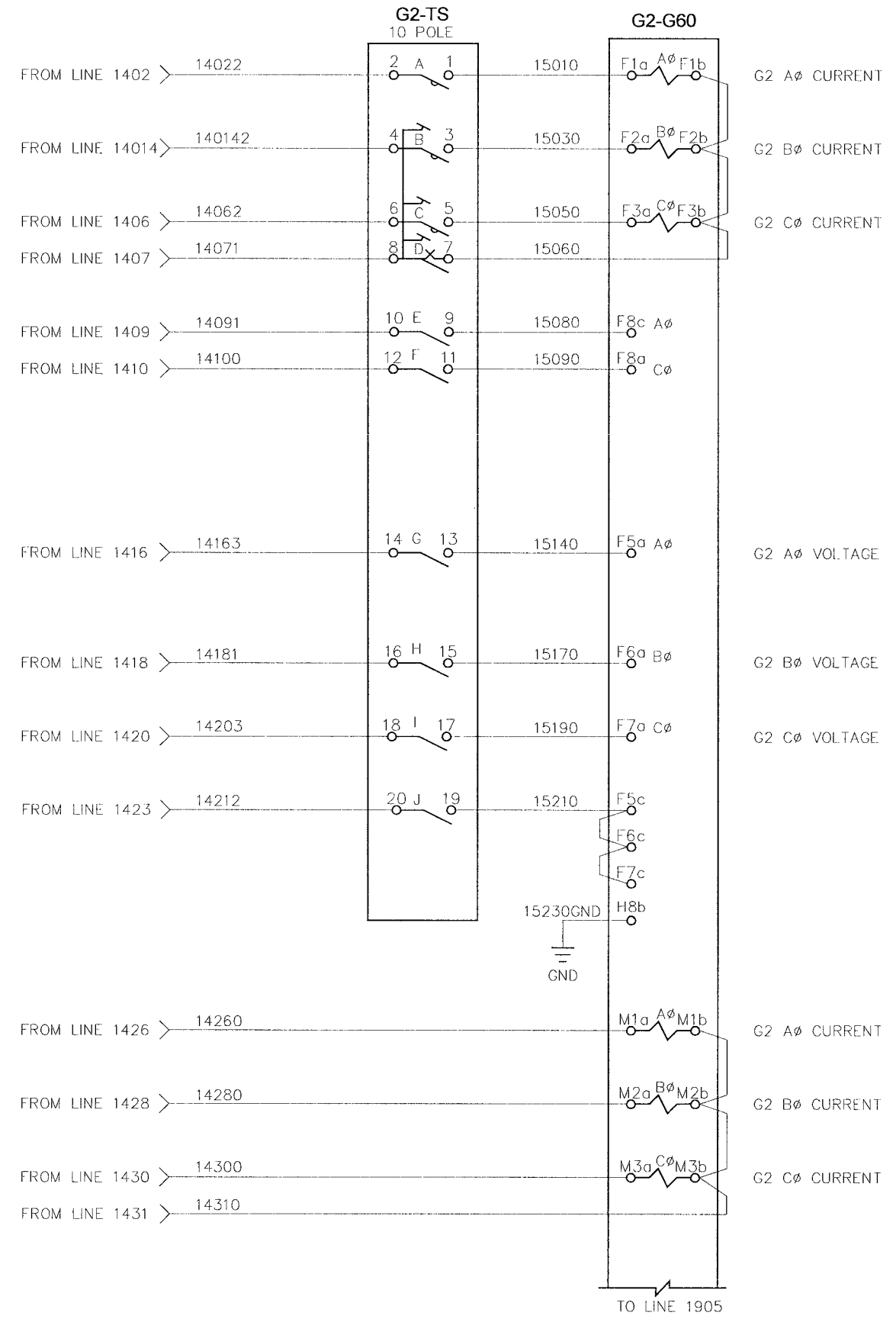

NOTE:  
1) SHORTING PINS TO BE REMOVED AFTER INSTALLATION OF EQUIPMENT  
2) ALL WIRING TO BE 14AWG UNLESS NOTED.

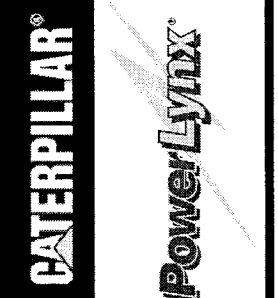

NO.		REVISION	DATE
0.0	ISSUED FOR SUBMITTAL		05-24-06
0.1	REISSUED FOR SUBMITTAL		06-07-06
0.2	REISSUED FOR SUBMITTAL		08-09-06
TITLE: <b>CITY OF WINNIPEG WTP GEN BOARD (E-200)</b> <b>GENERATOR 52G2 (52BK-E201B) - AC INSTRUMENTATION - 2</b> 4.16KV GENERATOR PARALLELING SWITCHGEAR			
APPROVED BY	SCALE	REV.	MODIFIED BY
<i>RAM</i>	N.T.S.	0.2	EM
DATE APPROVED	08-09-06	DATE CREATED	05-01-06
FILE NAME	35701-G-W15	SHEET NUMBER	15
			of 27

THE INFORMATION CONTAINED HEREIN IS THE PROPERTY OF INTELLIGENT SWITCHGEAR ORGANIZATION, INC. AND IS NOT TO BE REPRODUCED OR TRANSMITTED IN ANY FORM OR BY ANY MEANS, ELECTRONIC OR MECHANICAL, INCLUDING PHOTOCOPYING, RECORDING, OR BY ANY INFORMATION STORAGE AND RETRIEVAL SYSTEM.

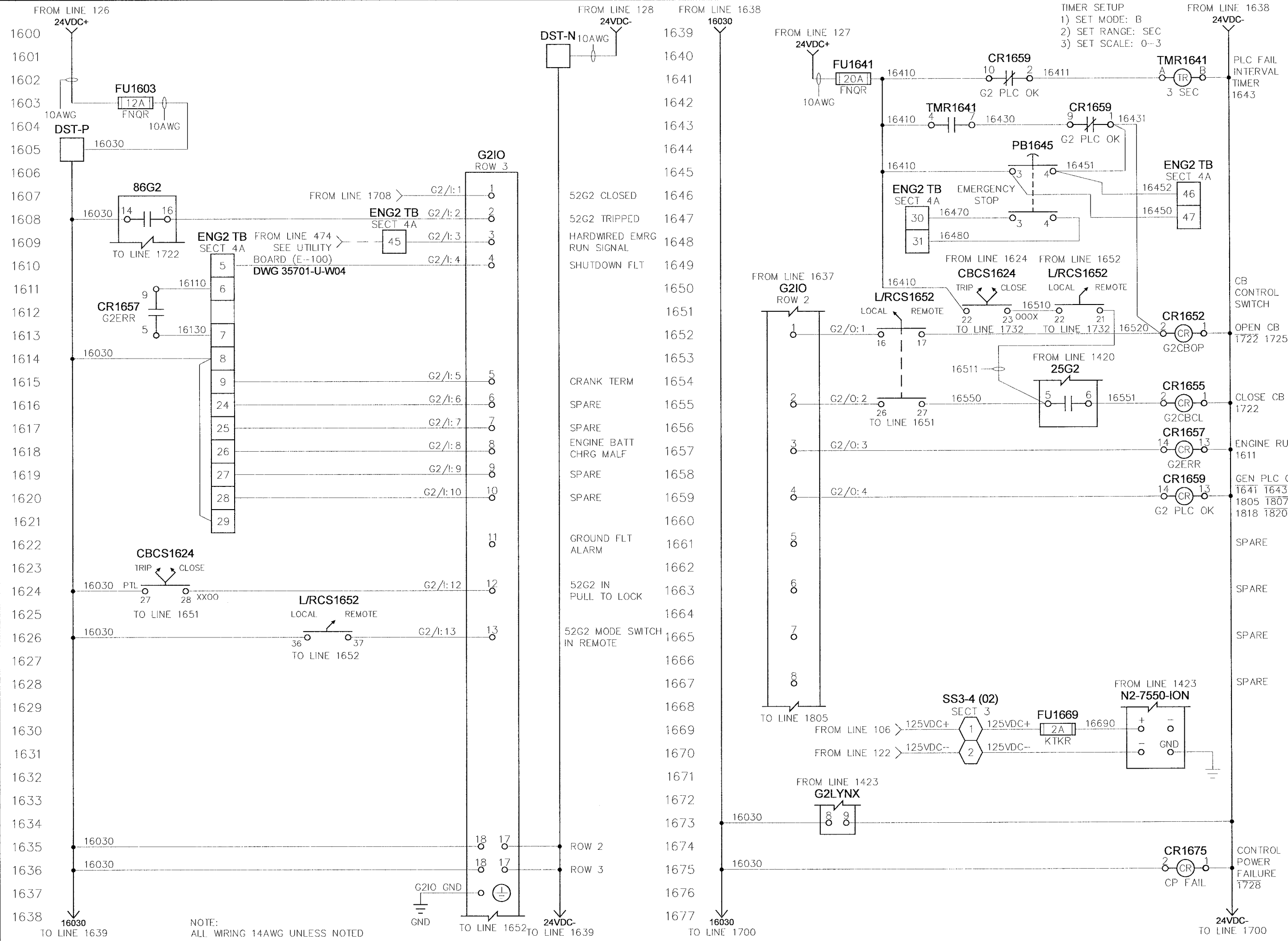

NOTE:  
ALL WIRING 14AWG UNLESS NOTED

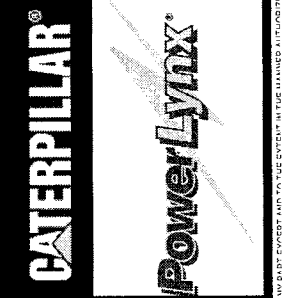
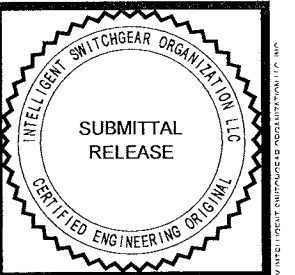

TITLE: CITY OF WINNIPEG WTP GEN BOARD (E-200)  
GENERATOR 52G2 (52BK-E201B) - CONTROLS  
4.16kV GENERATOR PARALLELING SWITCHGEAR

APPROVED BY	SCALE	REV	MODIFIED BY
RAM	N.T.S.	0.2	EM
DATE APPROVED	DATE CREATED	DATE MODIFIED	DATE MODIFIED
08-09-06	05-01-06	05-01-06	05-01-06
FILE NAME	SHEET NUMBER	of	
35701-G-W16	16	27	

NO.	REVISION	DATE
0.0	ISSUED FOR SUBMITTAL	05-24-06
0.1	ISSUED FOR SUBMITTAL	06-07-06
0.2	ISSUED FOR SUBMITTAL	08-09-06

THIS DOCUMENT IS THE PROPERTY OF INTELLENT SWITCHGEAR ORGANIZATION, L.P. AND IS NOT TO BE REPRODUCED OR TRANSMITTED IN ANY FORM OR BY ANY MEANS, ELECTRONIC OR MECHANICAL, INCLUDING PHOTOCOPYING, RECORDING, OR BY ANY INFORMATION STORAGE AND RETRIEVAL SYSTEM. INTELLENT SWITCHGEAR ORGANIZATION, L.P. IS NOT RESPONSIBLE FOR ANY DAMAGE TO PERSONS OR PROPERTY CAUSED BY THE USE OF THIS DOCUMENT.



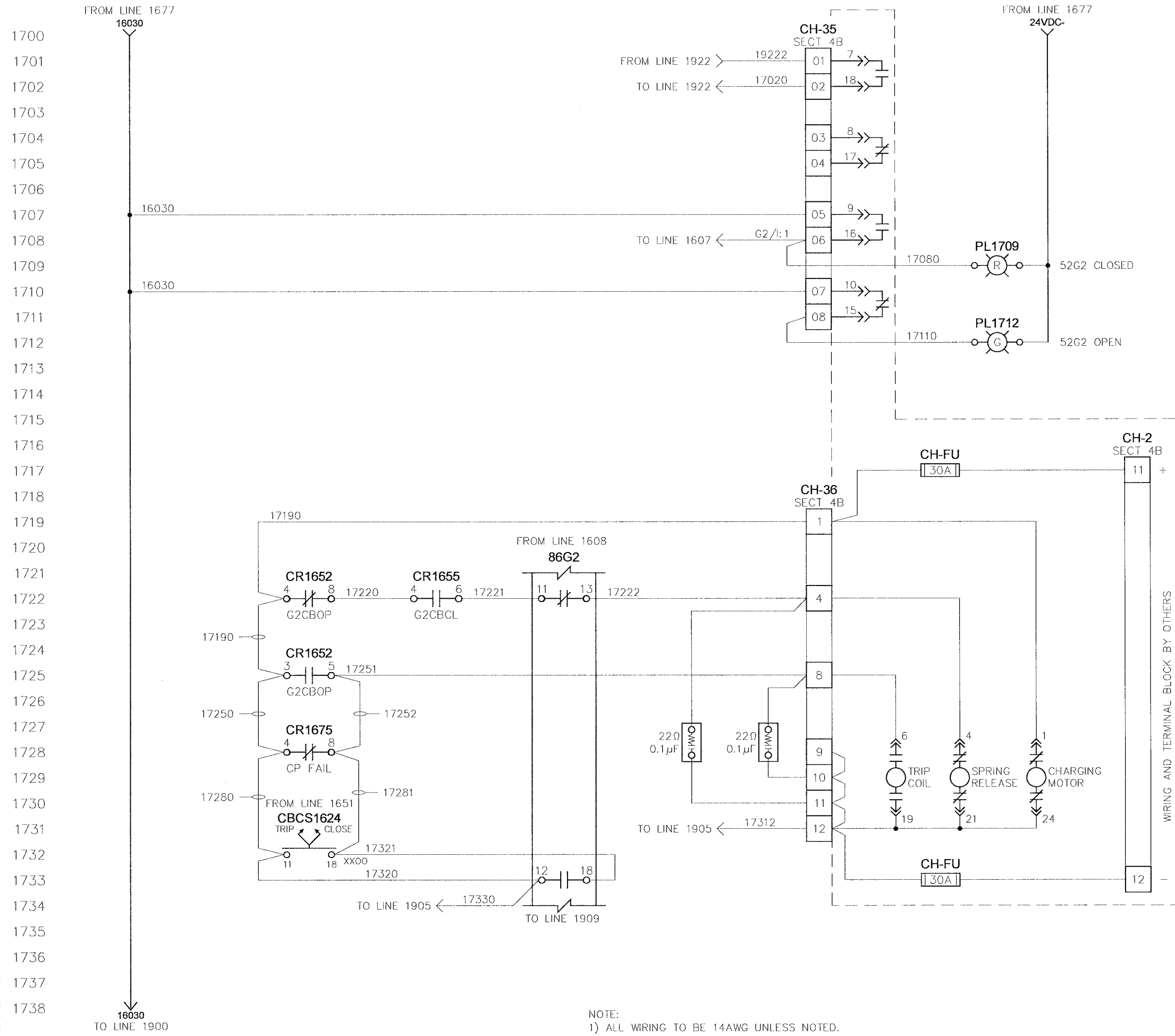

NOTE:  
1) ALL WIRING TO BE 14AWG UNLESS NOTED.

1700  
1701  
1702  
1703  
1704  
1705  
1706  
1707  
1708  
1709  
1710  
1711  
1712  
1713  
1714  
1715  
1716  
1717  
1718  
1719  
1720  
1721  
1722  
1723  
1724  
1725  
1726  
1727  
1728  
1729  
1730  
1731  
1732  
1733  
1734  
1735  
1736  
1737  
1738

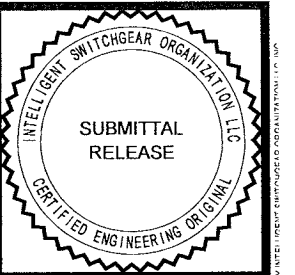

<b>TITLE:</b> CITY OF WINNIPEG WTP GEN BOARD (E-200) GENERATOR 52G2 (52BK-E201B) - CB INTERFACE 4.16kV GENERATOR PARALLELING SWITCHGEAR		<b>APPROVED BY:</b> <i>RAM</i>	<b>SCALE:</b> N.T.S.	<b>REV:</b> 0.2	<b>MODIFIED BY:</b> EM
<b>DATE APPROVED:</b> 08-09-06	<b>DATE CREATED:</b> 05-01-06	<b>DATE MODIFIED:</b> 05-01-06	<b>SHEET NUMBER:</b> 17	<b>OF:</b> 27	<b>FILE NAME:</b> 35701-G-W17
<b>NO.</b> 0.0 0.1 0.2	<b>REVISION</b> ISSUED FOR SUBMITTAL REISSUED FOR SUBMITTAL REISSUED FOR SUBMITTAL	<b>DATE</b> 05-24-06 06-07-06 08-09-06			

THE DOCUMENT AND THE DESIGN IS THE PROPERTY OF INTELLIGENT SWITCHGEAR ORGANIZATION, INC. ANY REPRODUCTION OR TRANSMISSION OF THIS DOCUMENT WITHOUT THE WRITTEN PERMISSION OF INTELLIGENT SWITCHGEAR ORGANIZATION, INC. IS STRICTLY PROHIBITED.

1800  
1801  
1802  
1803  
1804  
1805  
1806  
1807  
1808  
1809  
1810  
1811  
1812  
1813  
1814  
1815  
1816  
1817  
1818  
1819  
1820  
1821  
1822  
1823  
1824  
1825  
1826  
1827  
1828  
1829  
1830  
1831  
1832  
1833  
1834  
1835  
1836  
1837  
1838

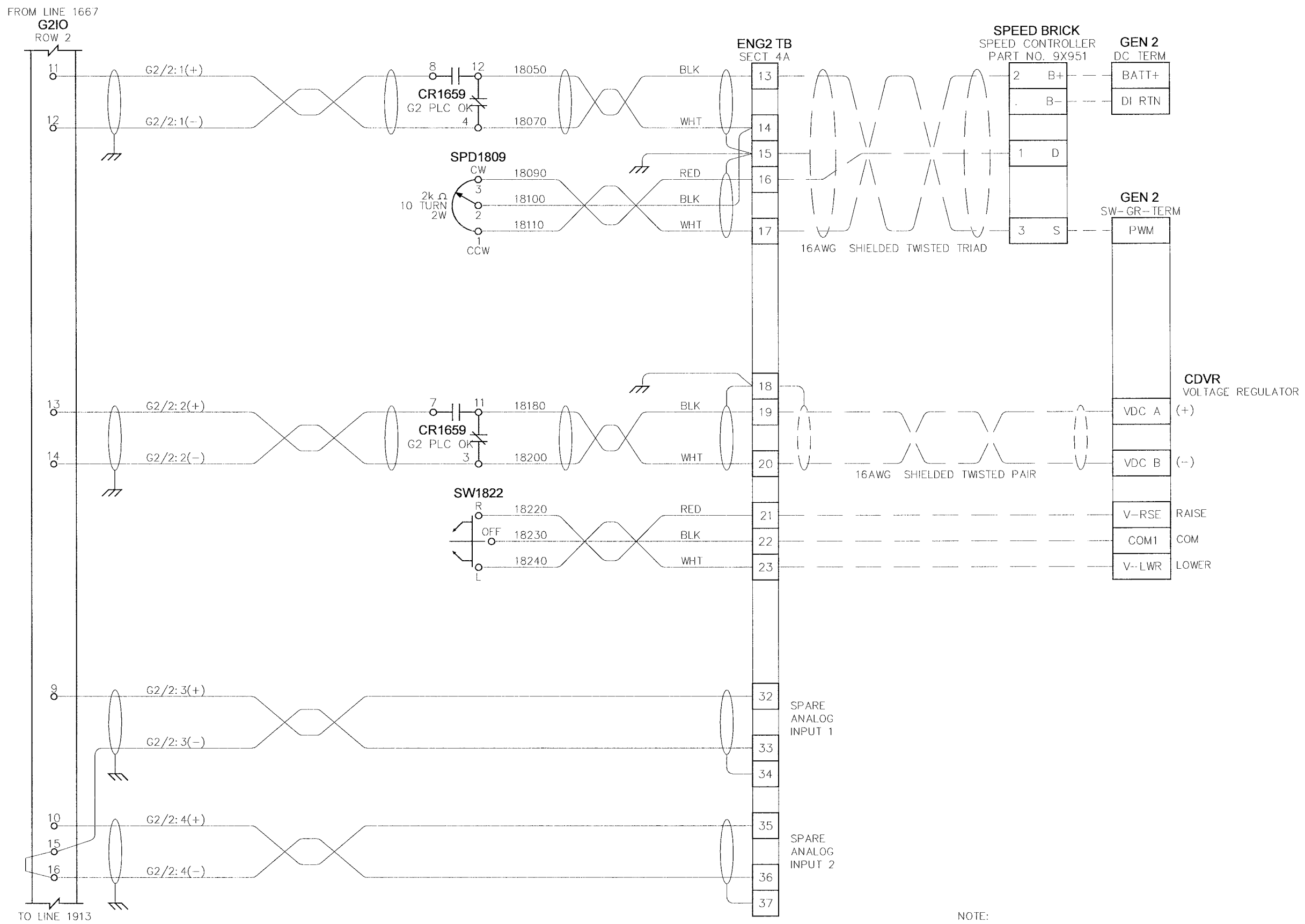

NOTE:  
1) ALL WIRING TO BE 16AWG UNLESS NOTED.

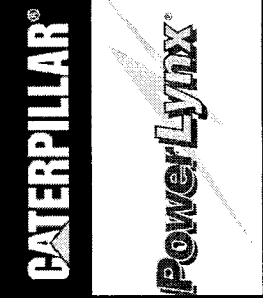

TITLE: CITY OF WINNIPEG WTP GEN BOARD (E-200)  
GENERATOR 52G2 (52BK-E201B) - ANALOG I/O  
4.16KV GENERATOR PARALLELING SWITCHGEAR

APPROVED BY	SCALE	REV	DRAWN BY	MODIFIED BY
RAM	N.T.S.	0.2	EM	
DATE APPROVED			DATE CREATED	DATE MODIFIED
08-09-06			05-01-06	
FILE NAME			SHEET NUMBER	of
35701-G-W18			18	27

NO.	REVISION	DATE
0.0	ISSUED FOR SUBMITTAL	05-24-06
0.1	REISSUED FOR SUBMITTAL	06-07-06
0.2	REISSUED FOR SUBMITTAL	08-09-06

THIS DOCUMENT AND THE DESIGN AND CONSTRUCTION OF THE SYSTEMS AND EQUIPMENT ARE THE PROPERTY OF THE CITY OF WINNIPEG AND ARE NOT TO BE REPRODUCED OR TRANSMITTED IN ANY FORM OR BY ANY MEANS, ELECTRONIC OR MECHANICAL, INCLUDING PHOTOCOPYING, RECORDING, OR BY ANY INFORMATION STORAGE AND RETRIEVAL SYSTEM, WITHOUT THE WRITTEN PERMISSION OF THE CITY OF WINNIPEG.

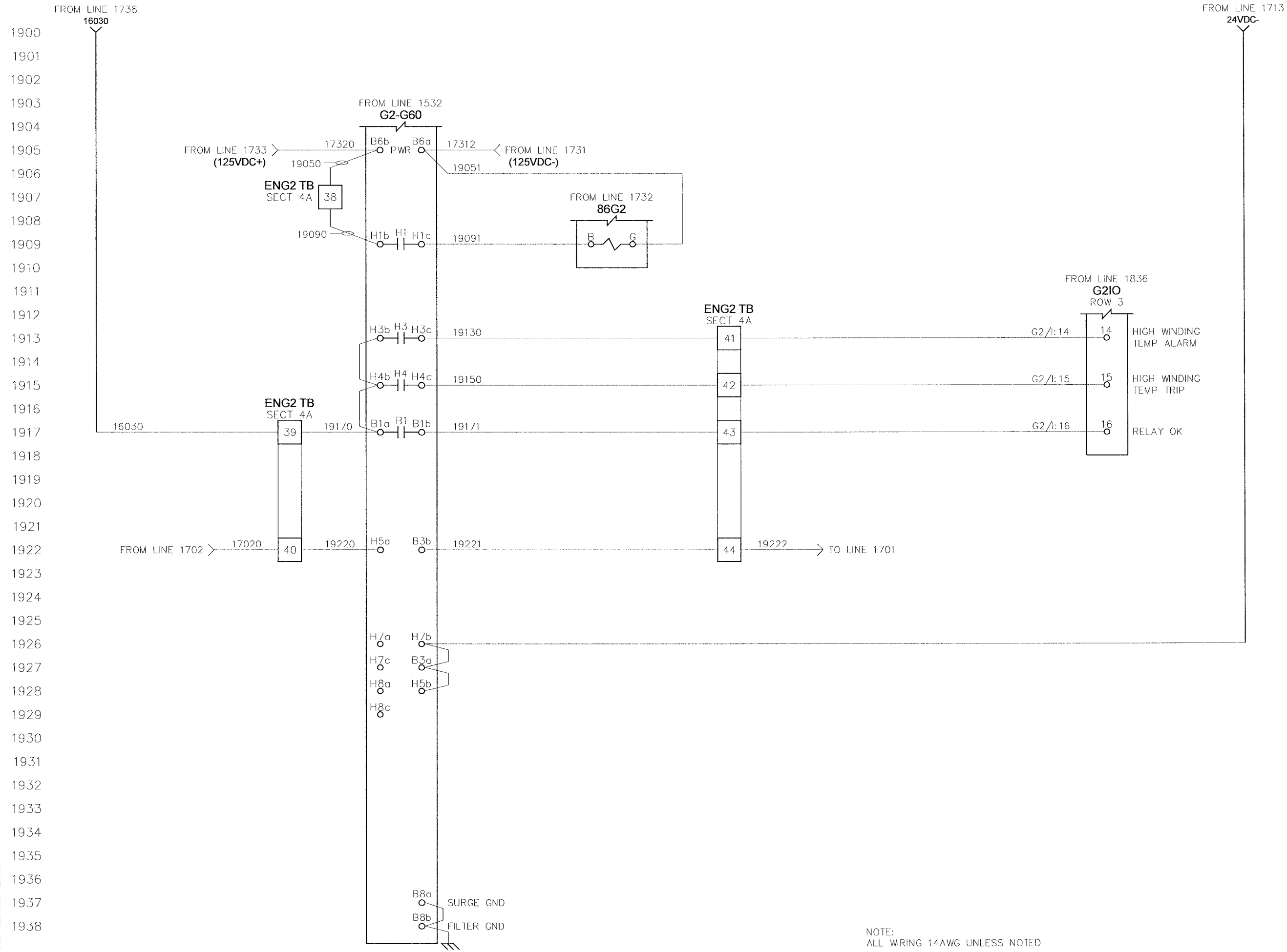

NOTE:  
ALL WIRING 14AWG UNLESS NOTED

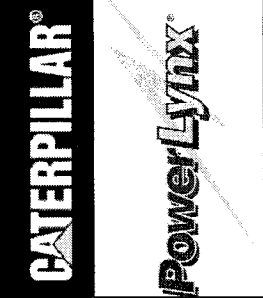
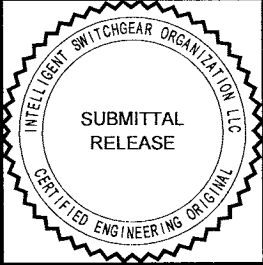

<b>TITLE:</b> CITY OF WINNIPEG WTP GEN BOARD (E-200) GENERATOR 52G2 (52BK-E201B) - PROTECTIVE CONTROLS 4.16kV GENERATOR PARALLELING SWITCHGEAR	
<b>APPROVED BY:</b> <i>RAM</i>	<b>SCALE:</b> N.T.S.
<b>DATE APPROVED:</b> 08-09-06	<b>REV:</b> 0.2
<b>FILE NAME:</b> 35701-G-W19	<b>MODIFIED BY:</b> EM
<b>DATE CREATED:</b> 05-01-06	<b>DATE MODIFIED:</b> 05-01-06
<b>SHEET NUMBER:</b> 19	<b>of</b> 27

NO.	REVISION	DATE
0.0	ISSUED FOR SUBMITTAL	05-24-06
0.1	REISSUED FOR SUBMITTAL	06-07-06
0.2	REISSUED FOR SUBMITTAL	08-09-06

THE INFORMATION CONTAINED HEREIN IS THE PROPERTY OF INTELLIGENT SWITCHGEAR ORGANIZATION, L.C. AND IS NOT TO BE REPRODUCED, COPIED, OR TRANSMITTED IN ANY FORM OR BY ANY MEANS, ELECTRONIC OR MECHANICAL, WITHOUT THE WRITTEN PERMISSION OF INTELLIGENT SWITCHGEAR ORGANIZATION, L.C.

2000  
2001  
2002  
2003  
2004  
2005  
2006  
2007  
2008  
2009  
2010  
2011  
2012  
2013  
2014  
2015  
2016  
2017  
2018  
2019  
2020  
2021  
2022  
2023  
2024  
2025  
2026  
2027  
2028  
2029  
2030  
2031  
2032  
2033  
2034  
2035  
2036  
2037  
2038

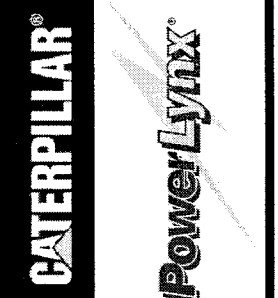
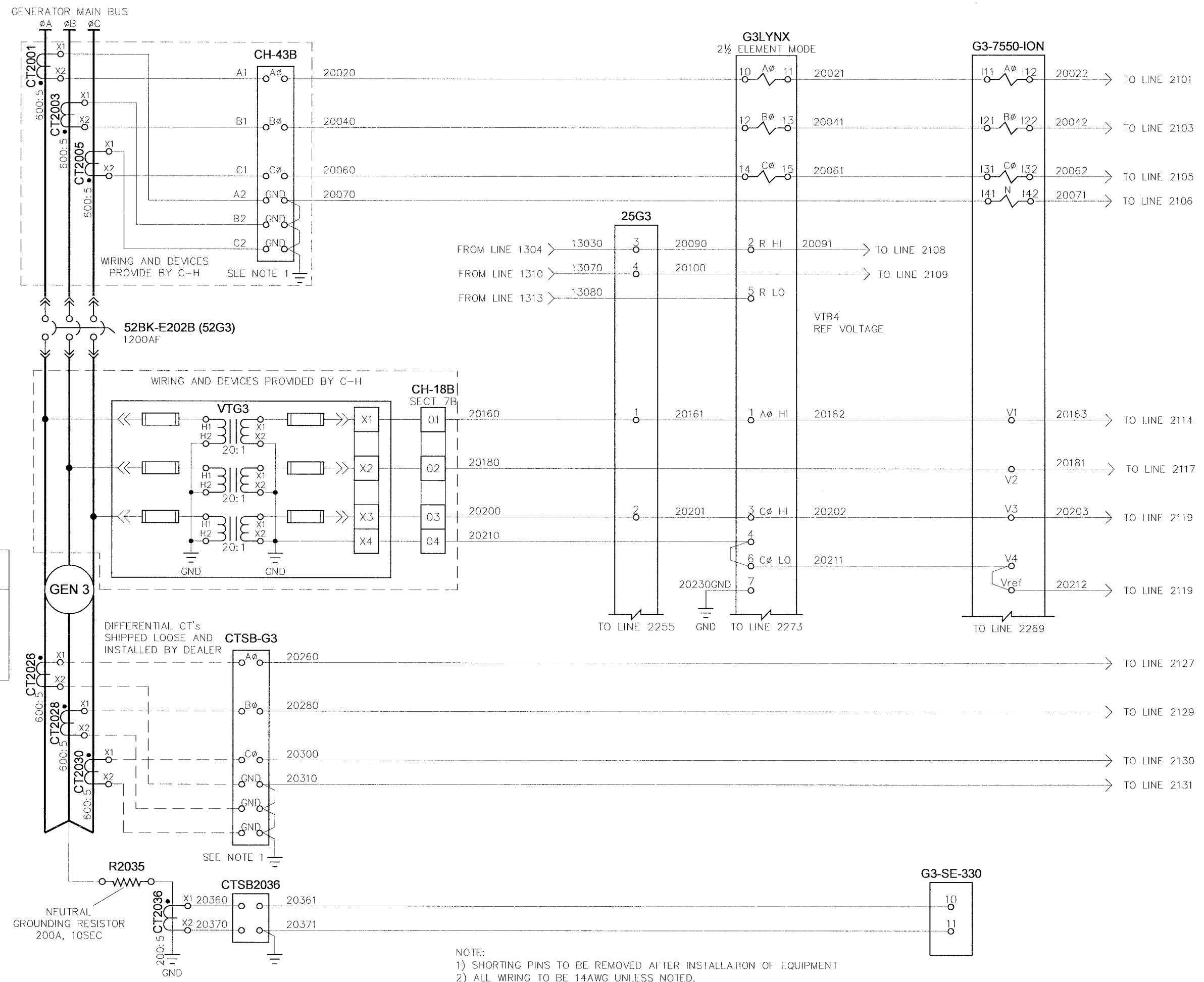

<b>TITLE:</b> CITY OF WINNIPEG WTP GEN BOARD (E-200) GENERATOR 52G3 (52BK-E202B) - AC INSTRUMENTATION - 1		<b>SCALE:</b> N.T.S.		<b>REV.:</b> 0.2		
<b>APPROVED BY:</b> RAM		<b>DATE APPROVED:</b> 08-09-06		<b>FILE NAME:</b> 35701-G-W20		
<b>DRAWN BY:</b> EM		<b>DATE CREATED:</b> 05-01-06		<b>SHEET NUMBER:</b> 20 of 27		
<b>MODIFIED BY:</b> EM		<b>DATE MODIFIED:</b> 05-01-06		<b>REV.:</b> 0.2		
NO.	REVISION	DATE				
0.0	ISSUED FOR SUBMITTAL	05-24-06				
0.1	ISSUED FOR SUBMITTAL	06-07-06				
0.2	REISSUED FOR SUBMITTAL	08-09-06				

FILE PATH: \\P:\NET\ENR\EMPLOYEE\POWER\GEN\WTP\GEN\WTP GEN BOARD (E-200)\GEN\GEN 52G3 (52BK-E202B) - AC INSTRUMENTATION - 1.DWG  
 PLOT DATE: 08-09-06 10:00:00 AM  
 PLOT BY: J. B. BROWN  
 PLOT SCALE: 1:1  
 PLOT SIZE: 11x17  
 PLOT ORIGIN: 0,0  
 PLOT RESOLUTION: 300 DPI  
 PLOT DEVICE: HP DesignJet 5000 Series

2100  
2101  
2102  
2103  
2104  
2105  
2106  
2107  
2108  
2109  
2110  
2111  
2112  
2113  
2114  
2115  
2116  
2117  
2118  
2119  
2120  
2121  
2122  
2123  
2124  
2125  
2126  
2127  
2128  
2129  
2130  
2131  
2132  
2133  
2134  
2135  
2136  
2137  
2138

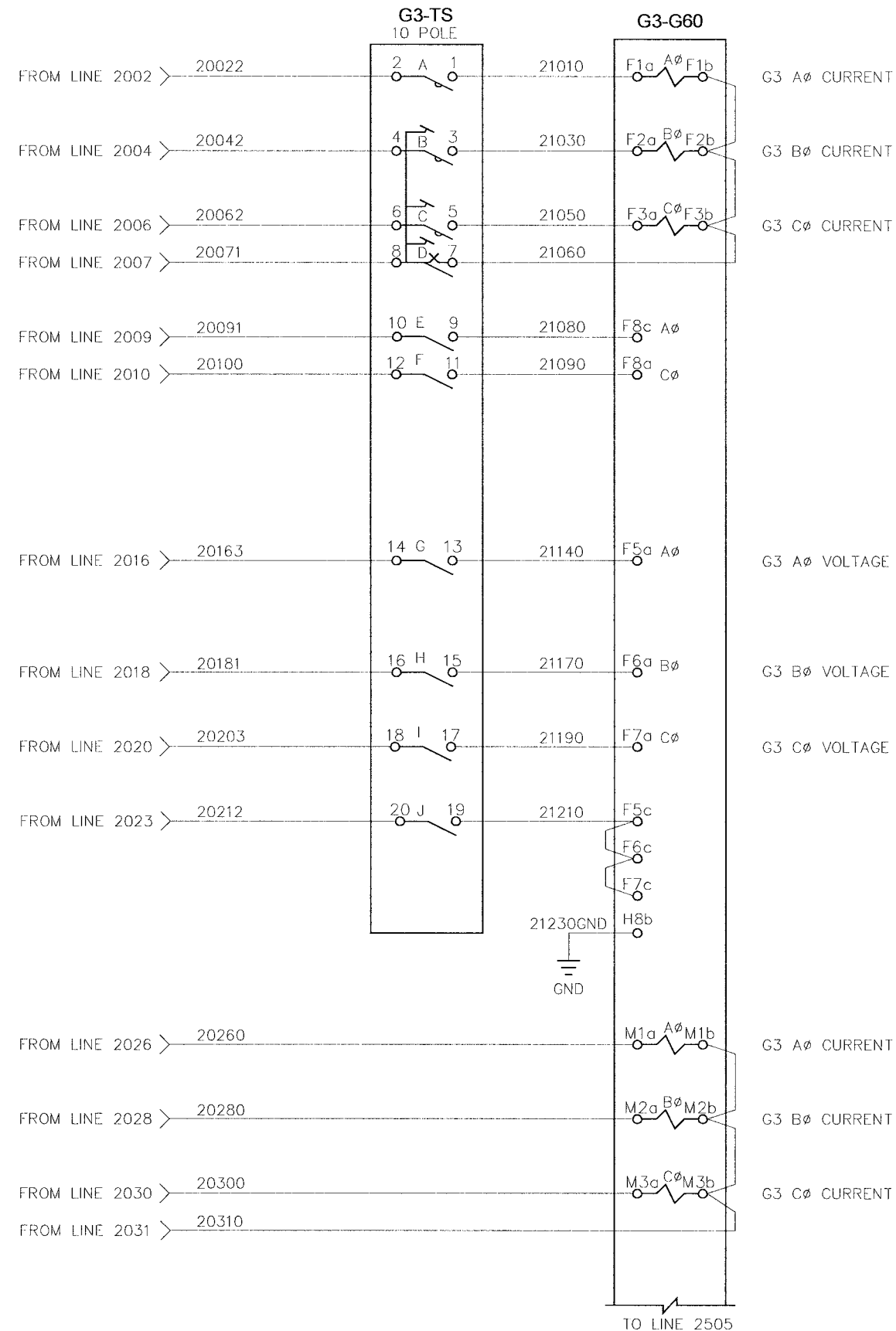

NOTE:  
1) SHORTING PINS TO BE REMOVED AFTER INSTALLATION OF EQUIPMENT  
2) ALL WIRING TO BE 14AWG UNLESS NOTED.

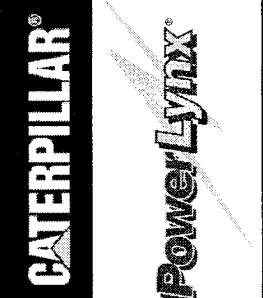

<b>TITLE:</b> CITY OF WINNIPEG WTP GEN BOARD (E-200) GENERATOR 52G3 (52BK-E202B) - AC INSTRUMENTATION - 2 4.16KV GENERATOR PARALLELING SWITCHGEAR	
<b>APPROVED BY:</b> RAM	<b>SCALE:</b> N.T.S.
<b>DATE APPROVED:</b> 08-09-06	<b>REV:</b> 0.2
<b>FILE NAME:</b> 35701-G-W21	<b>MODIFIED BY:</b> EM
<b>SHEET NUMBER:</b> 21	<b>DATE MODIFIED:</b> 05-01-06
<b>of</b> 27	<b>SHEET NUMBER:</b> 27

NO.	REVISION	DATE
0.0	ISSUED FOR SUBMITTAL	05-24-06
0.1	REISSUED FOR SUBMITTAL	06-07-06
0.2	REISSUED FOR SUBMITTAL	08-09-06

THIS DOCUMENT IS THE PROPERTY OF INTELLIGENT SWITCHGEAR ORGANIZATION LLC. ANY REPRODUCTION OR DISTRIBUTION OF THIS DOCUMENT WITHOUT THE WRITTEN PERMISSION OF INTELLIGENT SWITCHGEAR ORGANIZATION LLC IS PROHIBITED.

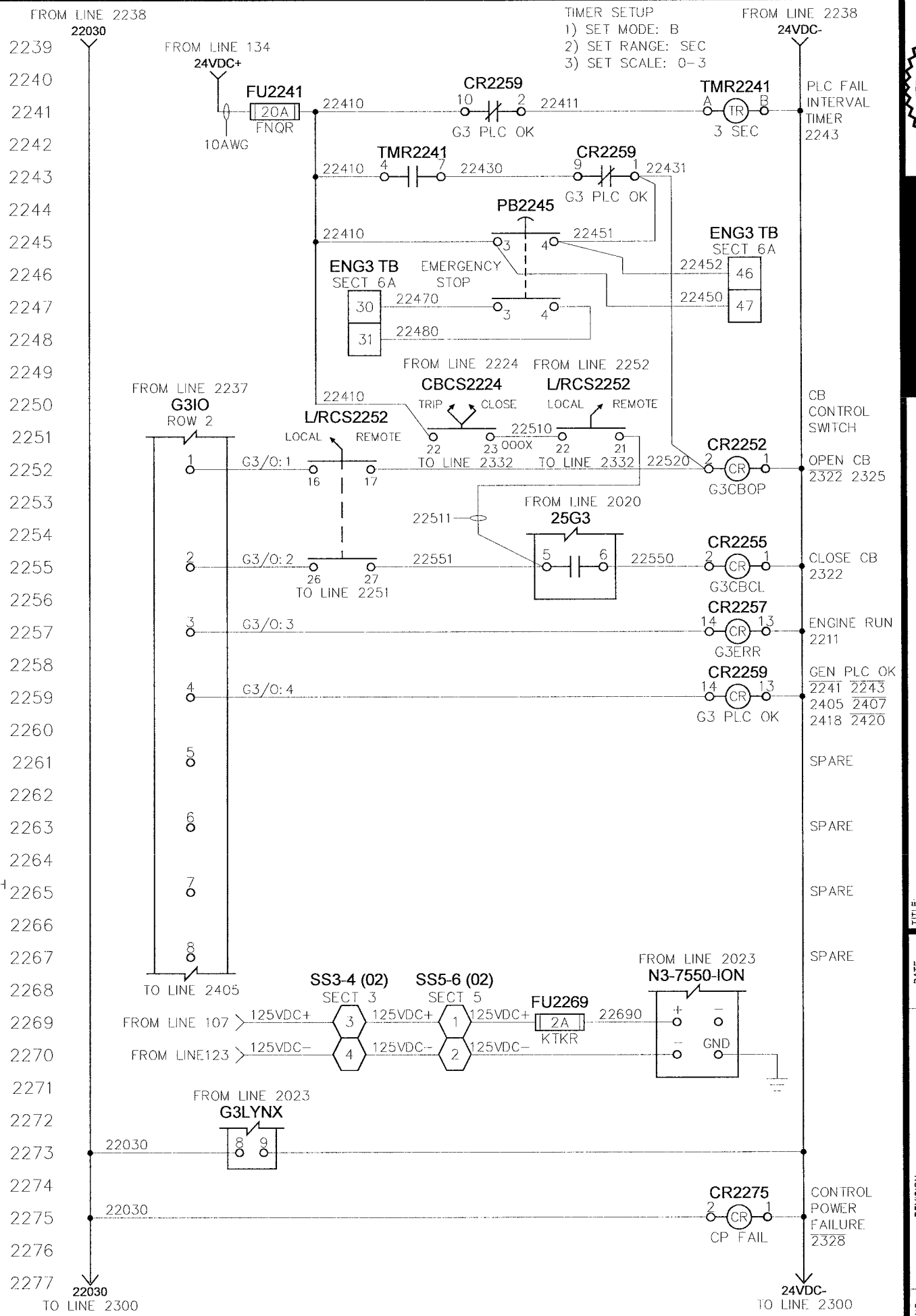
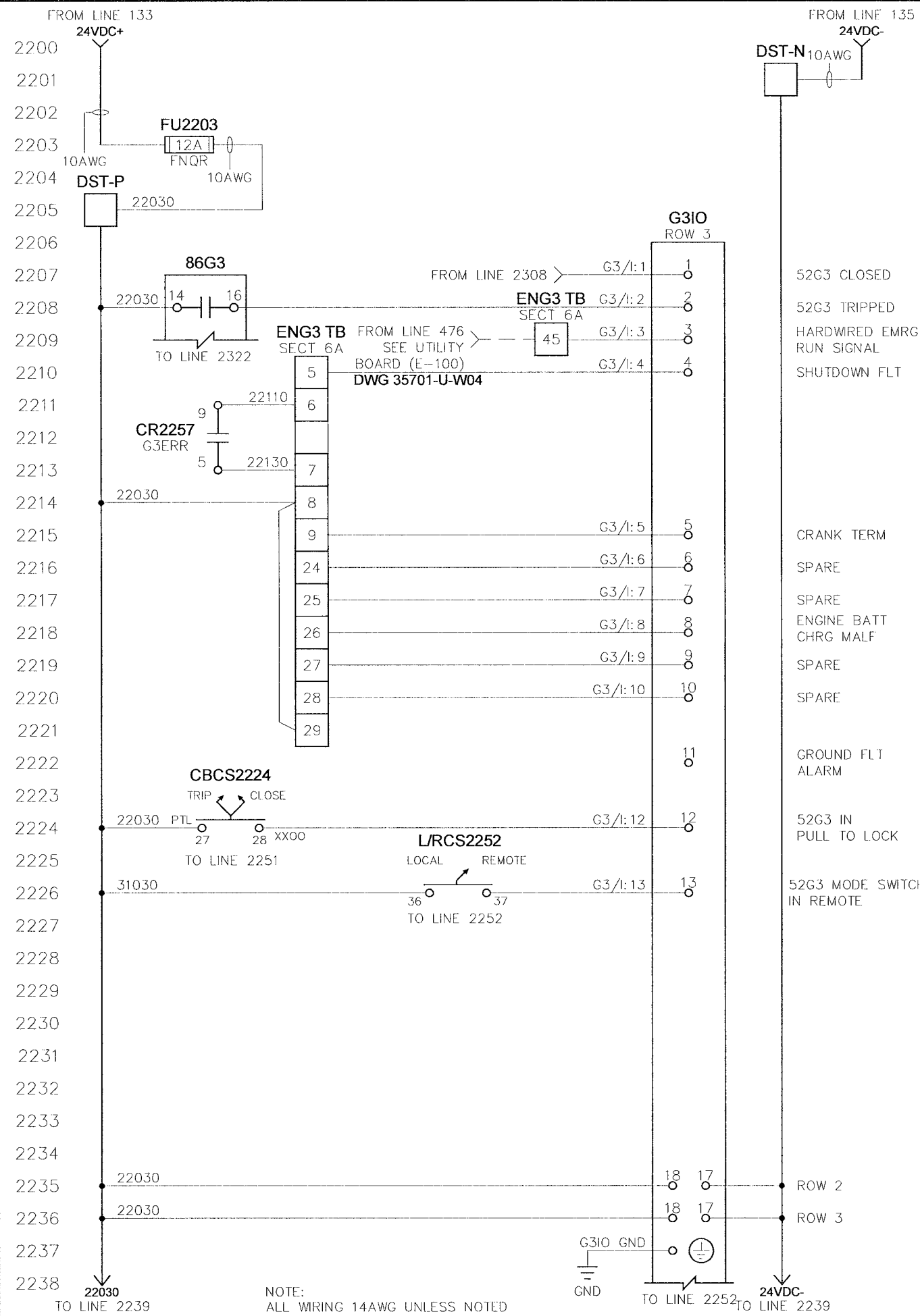

TIMER SETUP  
 1) SET MODE: B  
 2) SET RANGE: SEC  
 3) SET SCALE: 0-3

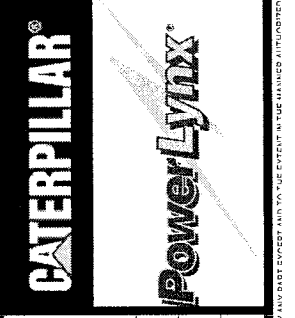
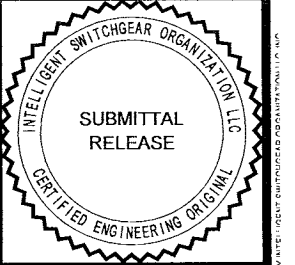

**TITLE:**  
 CITY OF WINNIPEG WTP GEN BOARD (E-200)  
 GENERATOR 52G3 (52BK-E202B) - CONTROLS  
 4.16KV GENERATOR PARALLELING SWITCHGEAR

NO.	REVISION	DATE	ISSUED FOR SUBMITTAL
0.0	ISSUED FOR SUBMITTAL	05-24-06	
0.1	REISSUED FOR SUBMITTAL	06-07-06	
0.2	REISSUED FOR SUBMITTAL	08-09-06	

APPROVED BY	SCALE	REV	MODIFIED BY
RAM	N.T.S.	0.2	EM
DATE APPROVED	DATE CREATED	DATE MODIFIED	
08-09-06	05-01-06		
FILE NAME	SHEET NUMBER		
35701-G-W22	22		27

**G-W22**

THE INFORMATION CONTAINED HEREIN IS THE PROPERTY OF INTELLIGENT SWITCHGEAR ORGANIZATION (ISGO). IT IS TO BE USED ONLY FOR THE PROJECT AND NOT BE REPRODUCED OR TRANSMITTED IN ANY FORM OR BY ANY MEANS, ELECTRONIC OR MECHANICAL, INCLUDING PHOTOCOPYING, RECORDING, OR BY ANY INFORMATION STORAGE AND RETRIEVAL SYSTEM.

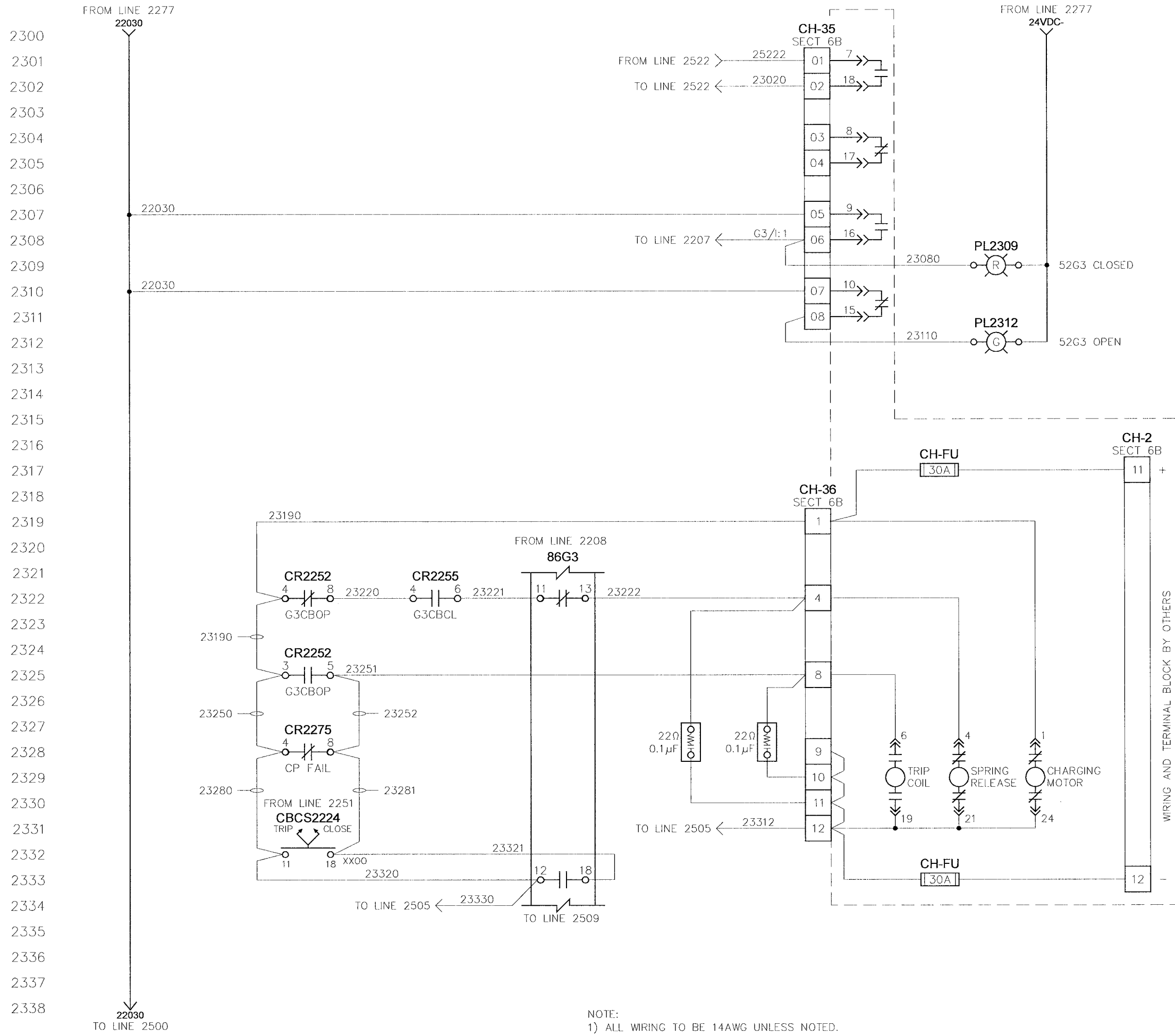

NOTE:  
 1) ALL WIRING TO BE 14AWG UNLESS NOTED.

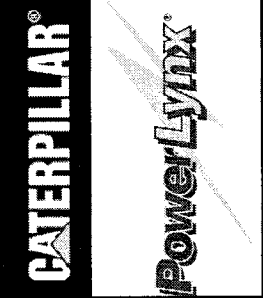

TITLE:  
**CITY OF WINNIPEG WTP GEN BOARD (E-200)**  
**GENERATOR 52G3 (52BK-E202B) - CB INTERFACE**  
 4.16KV GENERATOR PARALLELING SWITCHGEAR

APPROVED BY	SCALE	REV	DRAWN BY	MODIFIED BY
RAM	N.T.S.	0.2	EM	
DATE APPROVED			DATE CREATED	DATE MODIFIED
08-09-06			05-01-06	
FILE NAME			SHEET NUMBER	of
35701-G-W23			23	27

NO.	REVISION	DATE
0.0	ISSUED FOR SUBMITTAL	05-24-06
0.1	REISSUED FOR SUBMITTAL	06-07-06
0.2	REISSUED FOR SUBMITTAL	08-09-06

THIS DOCUMENT AND THE DATA AND INFORMATION CONTAINED HEREIN ARE THE PROPERTY OF INTELLIGENT SWITCHGEAR ORGANIZATION LLC. ALL RIGHTS RESERVED. ANY REUSE, REPRODUCTION, OR DISTRIBUTION OF THIS DOCUMENT WITHOUT THE WRITTEN PERMISSION OF INTELLIGENT SWITCHGEAR ORGANIZATION LLC IS STRICTLY PROHIBITED. © 2006 INTELLIGENT SWITCHGEAR ORGANIZATION LLC.

2400  
2401  
2402  
2403  
2404  
2405  
2406  
2407  
2408  
2409  
2410  
2411  
2412  
2413  
2414  
2415  
2416  
2417  
2418  
2419  
2420  
2421  
2422  
2423  
2424  
2425  
2426  
2427  
2428  
2429  
2430  
2431  
2432  
2433  
2434  
2435  
2436  
2437  
2438

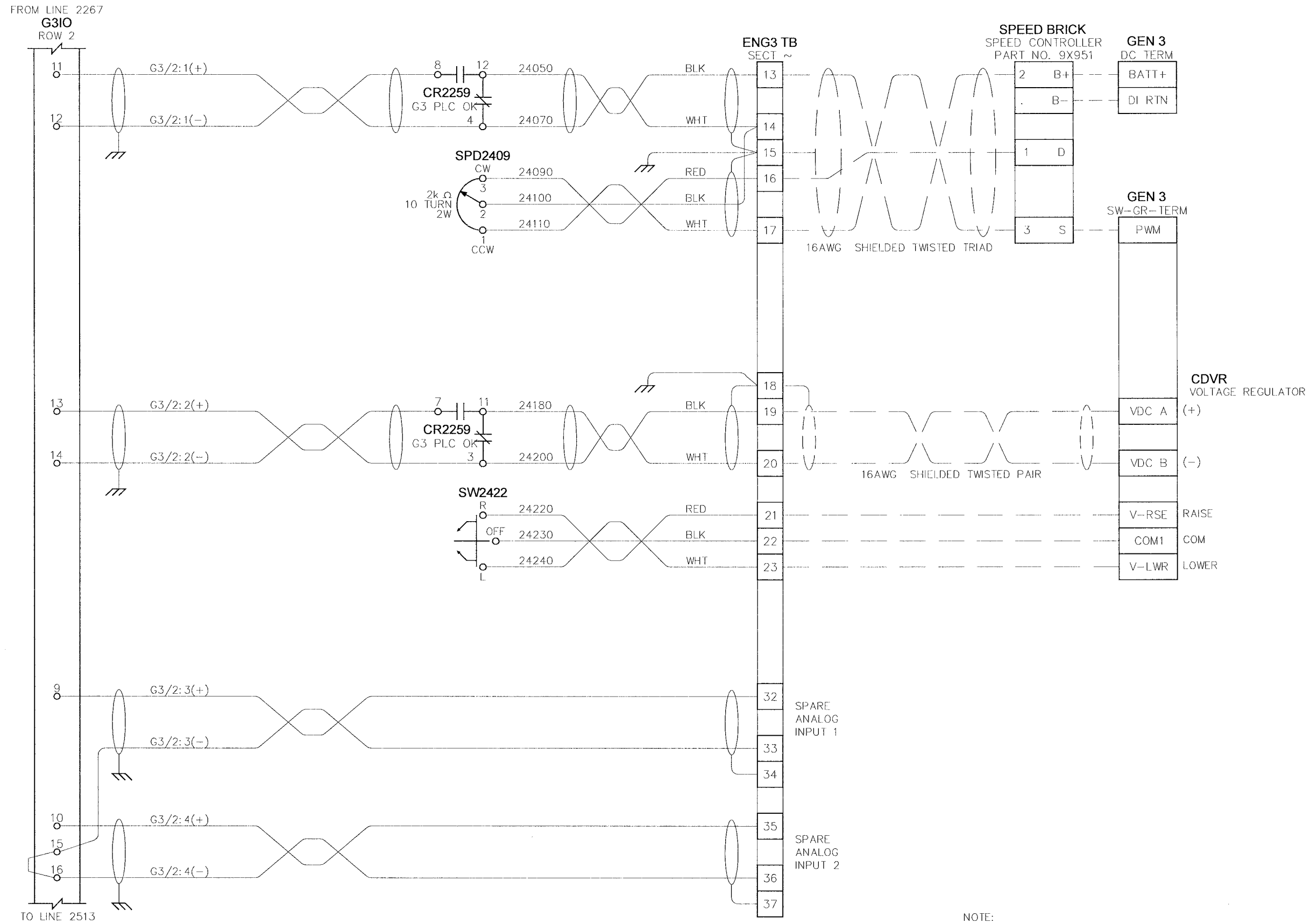

NOTE:  
1) ALL WIRING TO BE 16AWG UNLESS NOTED.

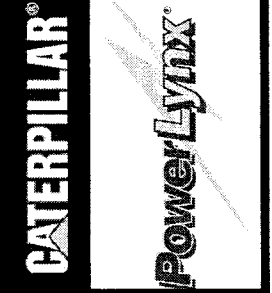

<b>TITLE:</b> CITY OF WINNEPEG WTP GEN BOARD (E-200) GENERATOR 52G3 (52BK-E202B) - ANALOG I/O 4.16KV GENERATOR PARALLELING SWITCHGEAR		APPROVED BY <i>RAM</i>	DATE APPROVED 08-09-06	FILE NAME 35701-G-W24	DRAWN BY EM	DATE CREATED 05-01-06	SHEET NUMBER 24	OF 27
SCALE N.T.S.		REV 0.2	MODIFIED BY	DATE MODIFIED	G-W24			

NO.	REVISION	DATE
0.0	ISSUED FOR SUBMITTAL	05-24-06
0.1	REISSUED FOR SUBMITTAL	06-07-06
0.2	REISSUED FOR SUBMITTAL	08-09-06

THIS DOCUMENT AND THE DATA IT CONTAINS ARE UNCLASSIFIED EXCEPT WHERE SHOWN OTHERWISE. IT IS UNCLASSIFIED EXCEPT WHERE SHOWN OTHERWISE. DATE 08-09-06 BY 35701-G-W24





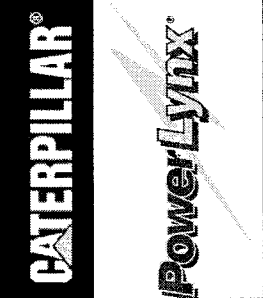

<b>TITLE:</b> CITY OF WINNIPEG WTP GEN BOARD (E-200) FIBER OPTIC INTERCONNECT 4.16KV GENERATOR PARALLELING SWITCHGEAR	
APPROVED BY <i>RAM</i>	DRAWN BY EM
DATE APPROVED 08-09-06	DATE CREATED 05-01-06
FILE NAME 35701-G-W26	SHEET NUMBER 26 of 27
SCALE N.T.S.	REV 0.2
MODIFIED BY DATE MODIFIED	

NO.	REVISION	DATE
0.0	ISSUED FOR SUBMITTAL	05-24-06
0.1	REISSUED FOR SUBMITTAL	06-07-06
0.2	REISSUED FOR SUBMITTAL	08-09-06

FIBER OPTIC INTERCONNECT (PROTECTIVES)

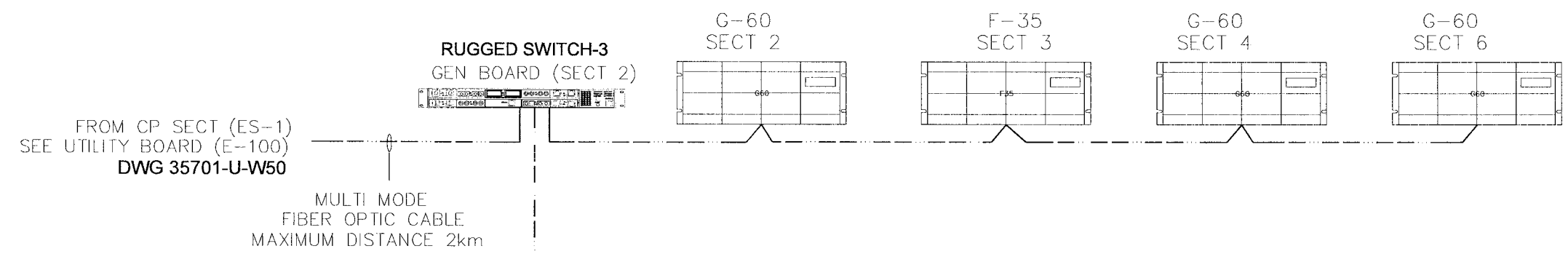

FIBER OPTIC INTERCONNECT (ION-POWER METERS)

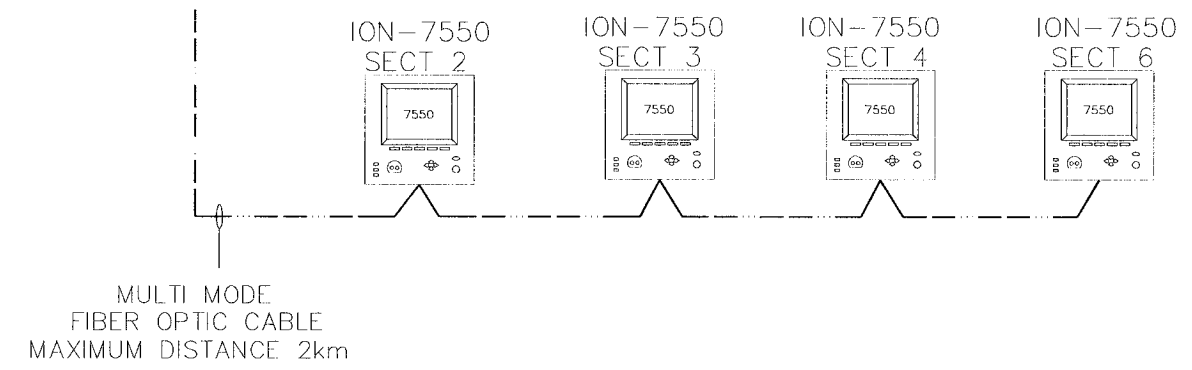

THE INFORMATION CONTAINED HEREIN IS THE PROPERTY OF INTELLIGENT SWITCHGEAR ORGANIZATION LTD. AND IS NOT TO BE REPRODUCED, COPIED, OR TRANSMITTED IN ANY FORM OR BY ANY MEANS, ELECTRONIC OR MECHANICAL, INCLUDING PHOTOCOPYING, RECORDING, OR BY ANY INFORMATION STORAGE AND RETRIEVAL SYSTEM.

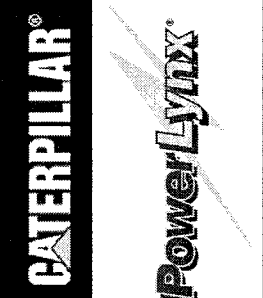
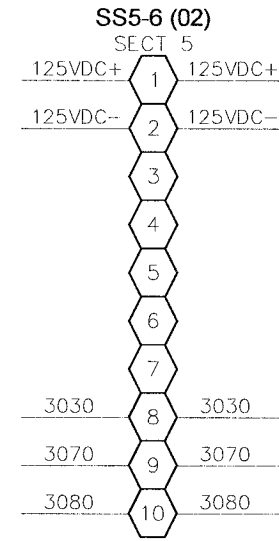
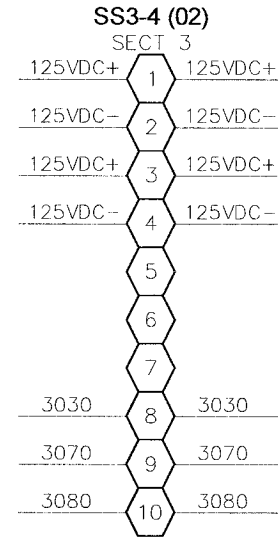
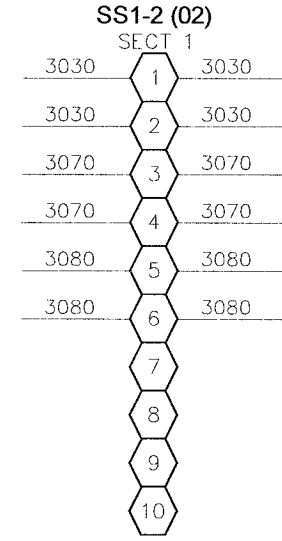
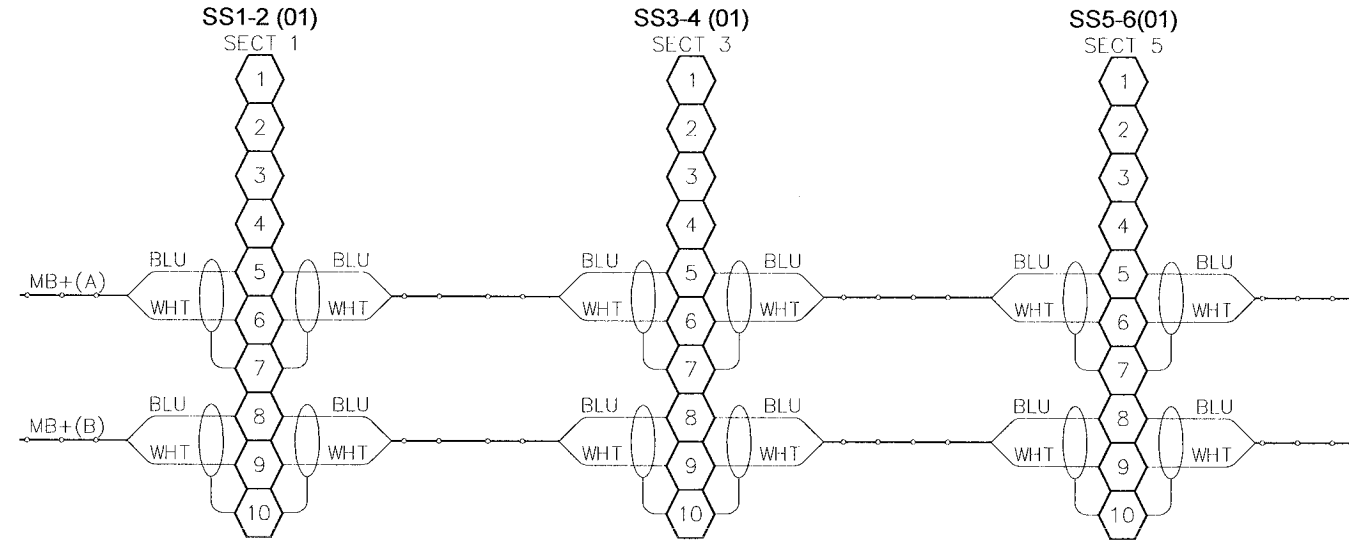

<b>TITLE:</b> CITY OF WINNIPEG WTP GEN BOARD (E-200) SHIPPING SPLIT DETAIL	
<b>APPROVED BY:</b> <i>RAM</i>	<b>SCALE:</b> N.T.S.
<b>DATE APPROVED:</b> 08-09-06	<b>REV.:</b> 0.2
<b>FILE NAME:</b> 35701-G-W27	<b>DATE CREATED:</b> 05-01-06
	<b>DATE MODIFIED:</b> 05-01-06
	<b>SHEET NUMBER:</b> 27 of 27

NO.	REVISION	DATE
0.0	ISSUED FOR SUBMITTAL	05-24-06
0.1	REISSUED FOR SUBMITTAL	06-07-06
0.2	REISSUED FOR SUBMITTAL	08-09-06

THE INFORMATION ON THIS SHEET IS THE PROPERTY OF INTELLIGENT SWITCHGEAR ORGANIZATION LLC. ANY REPRODUCTION OR TRANSMISSION OF THIS INFORMATION IN ANY FORM OR BY ANY MEANS WITHOUT THE WRITTEN PERMISSION OF INTELLIGENT SWITCHGEAR ORGANIZATION LLC IS STRICTLY PROHIBITED.

# SUBMITTAL DRAWING SET

## CITY OF WINNIPEG WTP

DUGALD, MB

UTILITY BOARD (E-100)

### 4.16kV GENERATOR / UTILITY PARALLELING SWITCHGEAR

TOROMONT POWER SYSTEMS  
ISO PROJECT No. 35701



**CATERPILLAR®**

**PowerLynx®**

CITY OF WINNIPEG WTP - UTILITY (E-100)  
TITLE SHEET

4.16KV UTILITY PARALLELING SWITCHGEAR  
SCALE N.T.S. REV. 0.2

APPROVED BY **RAM** DATE APPROVED 08-09-06  
DRAWN BY **EM** DATE CREATED 05-01-06  
MODIFIED BY **THC** DATE MODIFIED 08-02-06  
SHEET NUMBER  
**TS**

FILE NAME  
35701-TS

TABLE OF CONTENTS

DESCRIPTION	SHEET	DESCRIPTION	SHEET	DESCRIPTION	SHEET
DC BEST SOURCE - 1	U-W01	NBT (52BK-E100C) - AC INSTRUMENTATION	U-W32	DOOR ASSEMBLY - SECT 1	U-A03
DC BEST SOURCE - 2	U-W02	NBT (52BK-E100C) - CONTROLS	U-W33	DOOR ASSEMBLY - SECT 2	U-A04
DC BEST SOURCE - 3	U-W03	NBT (52BK-E100C) - CB INTERFACE	U-W34	DOOR ASSEMBLY - SECT 3	U-A05
SYSTEM CONTROLS - 1	U-W04	BUS VOLTAGE - 2	U-W35	SUBPAN ASSEMBLY - SECT 3	U-A06
SYSTEM CONTROLS - 2	U-W05	UTILITY 2 (52BK-E100B) - AC INSTRUMENTATION - 1	U-W36	DOOR ASSEMBLY - SECT 4	U-A07
INTENTIONALLY LEFT BLANK	U-W06	UTILITY 2 (52BK-E100B) - AC INSTRUMENTATION - 2	U-W36A	SUBPAN ASSEMBLY - SECT 4	U-A08
AUTOMATION COMMUNICATIONS PLAN - 1	U-W07	UTILITY 2 (52BK-E100B) - PROTECTIVE CONTROLS	U-W37	DOOR ASSEMBLY - SECT 5	U-A09
AUTOMATION COMMUNICATIONS PLAN - 2	U-W08	UTILITY 2 (52BK-E100B) - CONTROLS	U-W38	SUBPAN ASSEMBLY - SECT 5	U-A10
BUS VOLTAGE - 1	U-W09	UTILITY 2 (52BK-E100B) - CB INTERFACE	U-W39	DOOR ASSEMBLY - SECT 6	U-A11
DISTRIBUTION 1 - AC INSTRUMENT (52BK-E107A & E106A)	U-W10	DISTRIBUTION 3 - AC INSTRUMENT (52BK-E103B & E105B)	U-W40	SUBPAN ASSEMBLY - SECT 6	U-A12
DISTRIBUTION 1 - AC INSTRUMENT (52BK-E105A & E103A)	U-W11	DISTRIBUTION 3 - AC INSTRUMENT (52BK-E106B & E107B)	U-W41	DOOR ASSEMBLY - SECT 7	U-A13
DISTRIBUTION 1 - CONTROLS	U-W12	DISTRIBUTION 3 - CONTROLS	U-W42	SUBPAN ASSEMBLY - SECT 7	U-A14
DISTRIBUTION 1 - CB INTERFACE (52BK-E107A) - FUTURE	U-W13	DISTRIBUTION 3 - CB INTERFACE (52BK-E103B)	U-W43	DOOR ASSEMBLY - SECT 8	U-A15
DISTRIBUTION 1 - CB INTERFACE (52BK-E106A) - FUTURE	U-W14	DISTRIBUTION 3 - CB INTERFACE (52BK-E105B)	U-W44	DOOR ASSEMBLY - SECT 9	U-A16
DISTRIBUTION 1 - CB INTERFACE (52BK-E105A)	U-W15	DISTRIBUTION 3 - CB INTERFACE (52BK-E106B) - FUTURE	U-W45	SUBPAN ASSEMBLY - SECT 9	U-A17
DISTRIBUTION 1 - CB INTERFACE (52BK-E103A)	U-W16	DISTRIBUTION 3 - CB INTERFACE (52BK-E107B) - FUTURE	U-W46	DOOR ASSEMBLY - SECT 10	U-A18
ET1 (52BK-E104A) - AC INSTRUMENTATION	U-W17	ET2 (52BK-E104B) - AC INSTRUMENTATION	U-W47	SUBPAN ASSEMBLY - SECT 10	U-A19
ET1 (52BK-E104A) - CONTROLS	U-W18	ET2 (52BK-E104B) - CONTROLS	U-W48	DOOR ASSEMBLY - SECT 11	U-A20
ET1 (52BK-E104A) - CB INTERFACE	U-W19	ET2 (52BK-E104B) - CB INTERFACE	U-W49	SUBPAN ASSEMBLY - SECT 11	U-A21
DISTRIBUTION 2 - AC INSTRUMENT (52BK-E101A & E102A)	U-W20	FIBER OPTIC INTERCONNECT	U-W50	DOOR ASSEMBLY - SECT 12	U-A22
DISTRIBUTION 2 - AC INSTRUMENT (52BK-E101B & E102B)	U-W21	SHIPPING SPLIT DETAIL - 1	U-W51	DOOR ASSEMBLY - SECT 13	U-A23
DISTRIBUTION 2 - CONTROLS 1	U-W22	SHIPPING SPLIT DETAIL - 2	U-W52	SUBPAN ASSEMBLY - SECT 13	U-A24
DISTRIBUTION 2 - CONTROLS 2	U-W23			DOOR ASSEMBLY - SECT 14	U-A25
DISTRIBUTION 2 - CB INTERFACE (52BK-E101A)	U-W24			SUBPAN ASSEMBLY - SECT 14	U-A26
DISTRIBUTION 2 - CB INTERFACE (52BK-E102A)	U-W25			DOOR ASSEMBLY - SECT 15	U-A27
DISTRIBUTION 2 - CB INTERFACE (52BK-E101B)	U-W26			SUBPAN ASSEMBLY - SECT 15	U-A28
DISTRIBUTION 2 - CB INTERFACE (52BK-E102B)	U-W27			DOOR ASSEMBLY - SECT 16	U-A29
UTILITY 1 (52BK-E100A) - AC INSTRUMENTATION - 1	U-W28			SUBPAN ASSEMBLY - SECT 16	U-A30
UTILITY 1 (52BK-E100A) - AC INSTRUMENTATION - 2	U-W28A			DOOR ASSEMBLY - SECT 17	U-A31
UTILITY 1 (52BK-E100A) - PROTECTIVE CONTROLS	U-W29	DOOR ASSEMBLY - SECT CP	U-A01	SUBPAN ASSEMBLY - SECT 17	U-A32
UTILITY 1 (52BK-E100A) - CONTROLS	U-W30	SUBPAN ASSEMBLY - SECT CP	U-A02	DOOR ASSEMBLY - SECT 18	U-A33
UTILITY 1 (52BK-E100A) - CB INTERFACE	U-W31			DOOR ASSEMBLY - SECT 19	U-A34

NO.	REVISION	DATE
0.0	ISSUED FOR SUBMITTAL	05-22-06
0.1	REISSUED FOR SUBMITTAL	06-07-06
0.2	REISSUED FOR SUBMITTAL	08-09-06

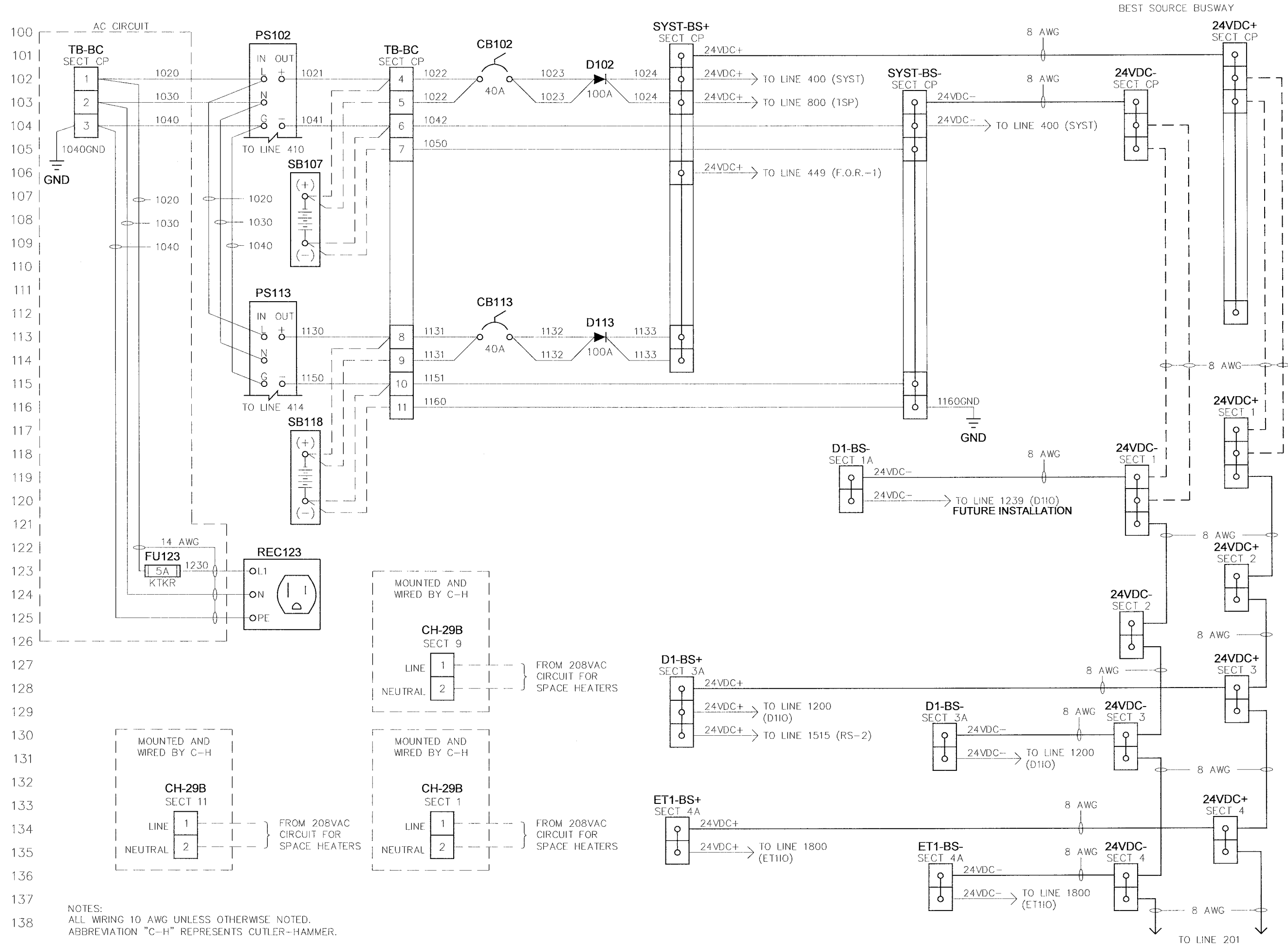

NOTES:  
 ALL WIRING 10 AWG UNLESS OTHERWISE NOTED.  
 ABBREVIATION "C-H" REPRESENTS CUTLER-HAMMER.

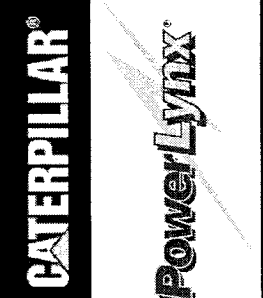

TITLE: CITY OF WINNIPEG WTP - UTILITY (E-100)  
 24VDC BEST SOURCE - 1  
 4.16KV UTILITY PARALLELING SWITCHGEAR

APPROVED BY	SCALE	REV.	DRAWN BY	MODIFIED BY
RAM	N.T.S.	0.2	EM	THC
DATE APPROVED	DATE CREATED	DATE MODIFIED	DATE	DATE
08-09-06	05-01-06	08-01-06		08-01-06
FILE NAME	SHEET NUMBER	of		
35701-U-W01	1	52		

NO.	REVISION	DATE
0.0	ISSUED FOR SUBMITTAL	05-22-06
0.1	REISSUED FOR SUBMITTAL	06-07-06
0.2	REISSUED FOR SUBMITTAL	08-09-06

THE CITY OF WINNIPEG AND THE CITY ENGINEER TUBBEN (ON BEHALF OF THE BOARD OF PUBLIC UTILITIES) ARE NOT RESPONSIBLE FOR ANY ERRORS OR OMISSIONS IN THIS DRAWING. THE USER OF THIS DRAWING SHALL BE RESPONSIBLE FOR OBTAINING ALL NECESSARY PERMITS AND FOR VERIFYING THE ACCURACY OF ALL INFORMATION PROVIDED HEREON.

200  
201  
202  
203  
204  
205  
206  
207  
208  
209  
210  
211  
212  
213  
214  
215  
216  
217  
218  
219  
220  
221  
222  
223  
224  
225  
226  
227  
228  
229  
230  
231  
232  
233  
234  
235  
236  
237  
238

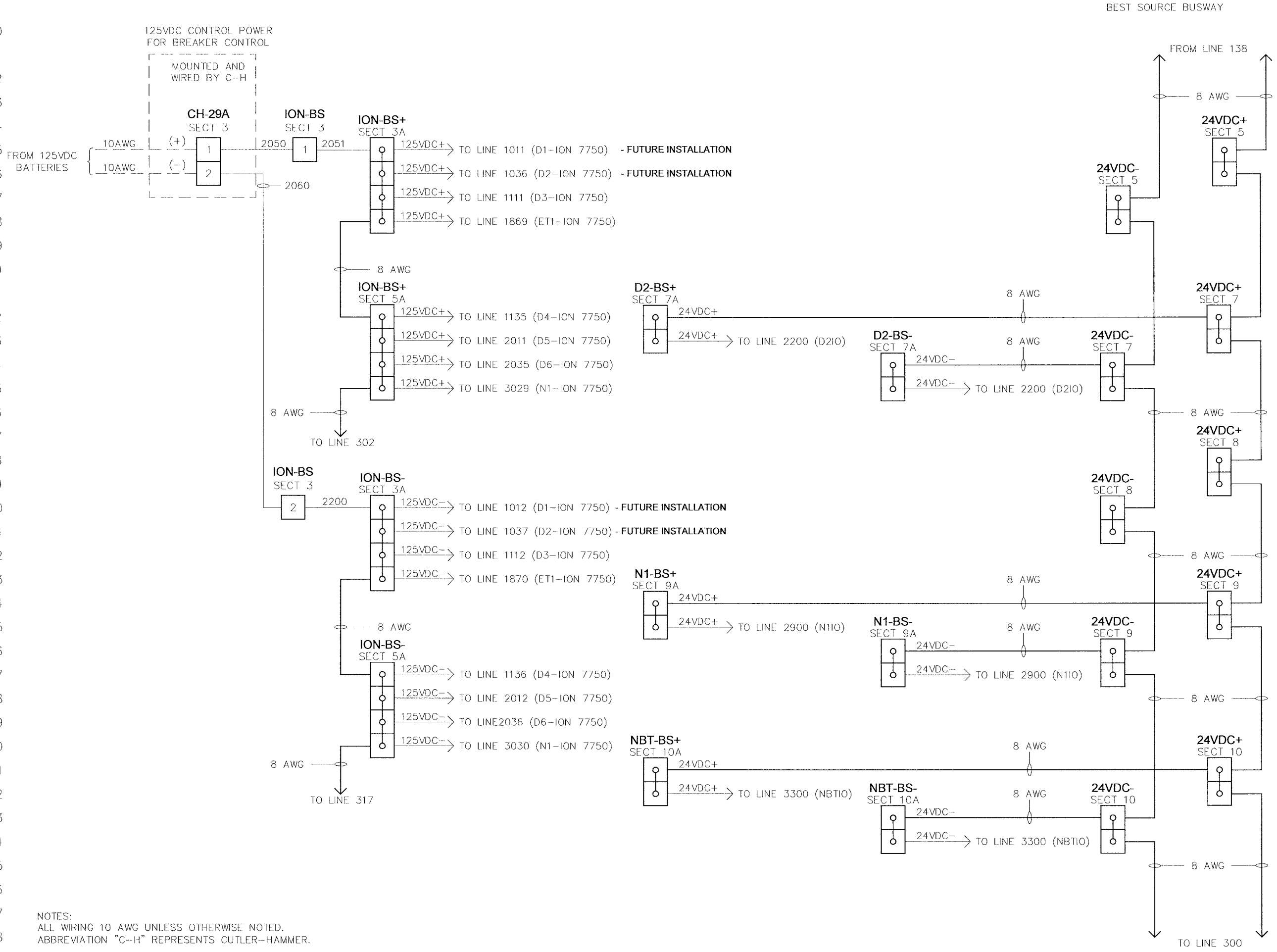

NOTES:  
ALL WIRING 10 AWG UNLESS OTHERWISE NOTED.  
ABBREVIATION "C-H" REPRESENTS CUTLER-HAMMER.

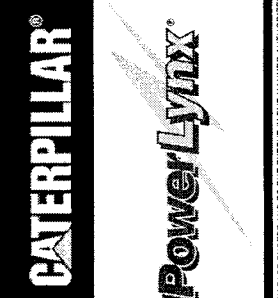
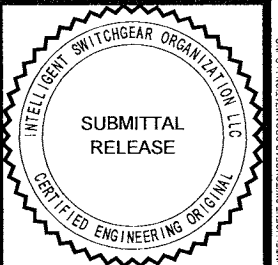

CITY OF WINNIPEG WTP - UTILITY (E-100)		4.16KV UTILITY PARALLELING SWITCHGEAR	
24VDC BEST SOURCE - 2		SCALE: N.T.S.	
APPROVED BY	REV	DRAWN BY	MODIFIED BY
RAM	0.2	EM	THC
DATE APPROVED	DATE CREATED	DATE MODIFIED	DATE MODIFIED
08-09-06	05-01-06	08-01-06	08-01-06
FILE NAME	SHEET NUMBER	of	
35701-U-W02	2	52	
NO.	REVISION	DATE	
0.0	ISSUED FOR SUBMITTAL	05-22-06	
0.1	REISSUED FOR SUBMITTAL	06-07-06	
0.2	REISSUED FOR SUBMITTAL	08-09-06	

ALL RIGHTS RESERVED BY INTELLECTUAL PROPERTY OWNERS. THIS DOCUMENT IS THE PROPERTY OF INTELLECTUAL PROPERTY OWNERS. IT IS TO BE USED ONLY FOR THE PROJECT AND NOT BE REPRODUCED OR TRANSMITTED IN ANY FORM OR BY ANY MEANS, ELECTRONIC OR MECHANICAL, INCLUDING PHOTOCOPYING, RECORDING, OR BY ANY INFORMATION STORAGE AND RETRIEVAL SYSTEM.

300  
301  
302  
303  
304  
305  
306  
307  
308  
309  
310  
311  
312  
313  
314  
315  
316  
317  
318  
319  
320  
321  
322  
323  
324  
325  
326  
327  
328  
329  
330  
331  
332  
333  
334  
335  
336  
337  
338

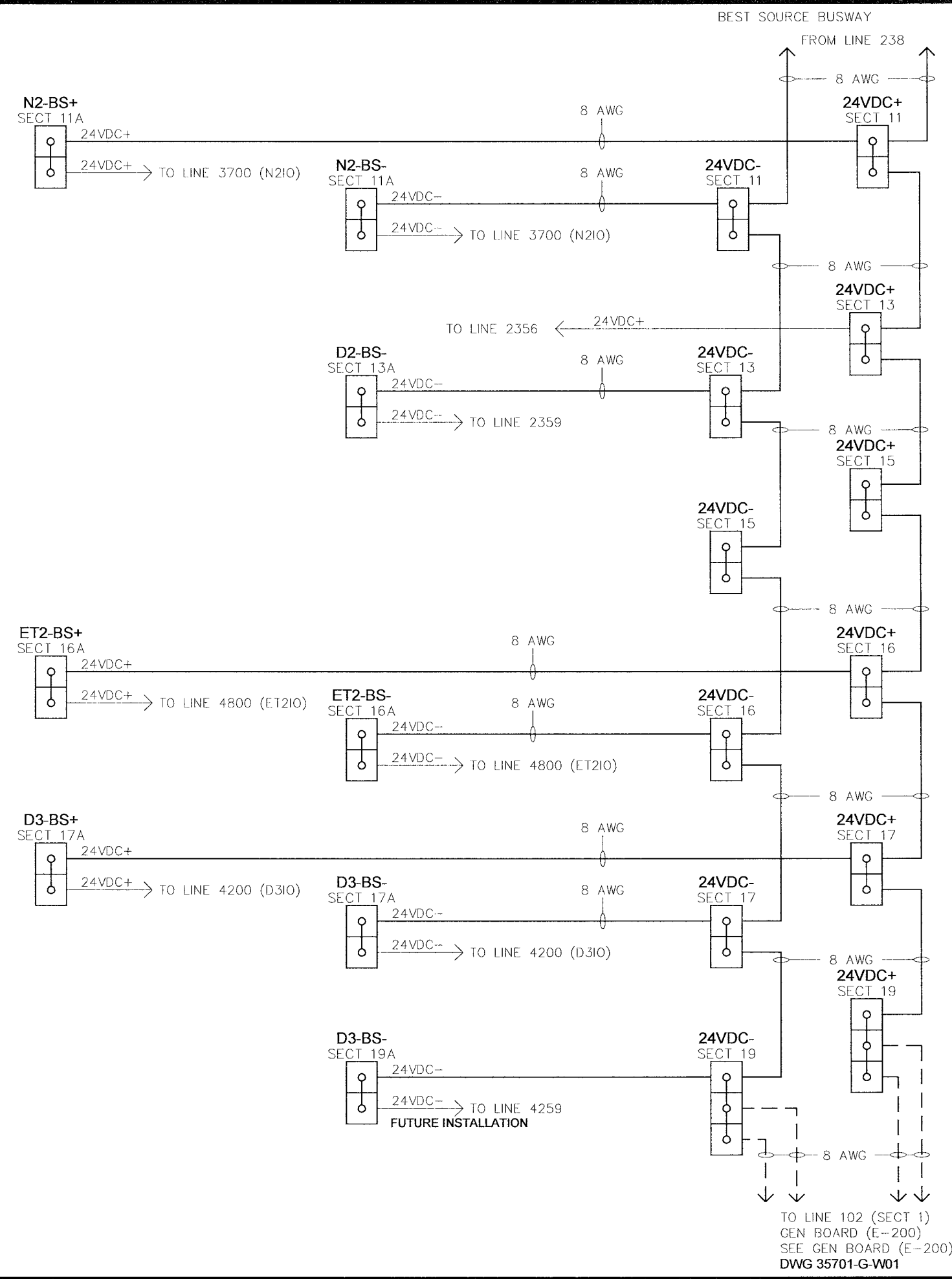
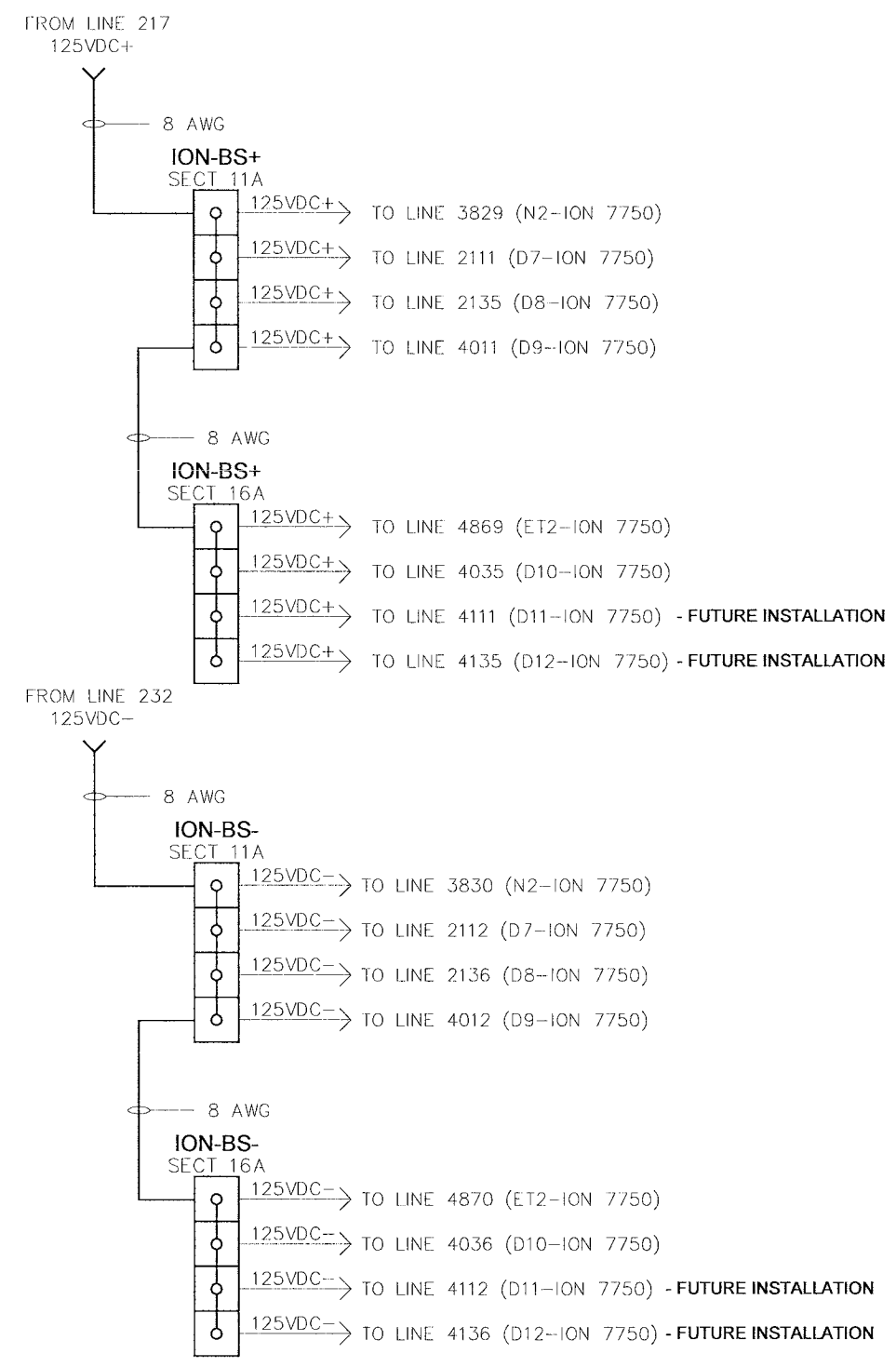

NOTE:  
ALL WIRING 10 AWG UNLESS OTHERWISE NOTED

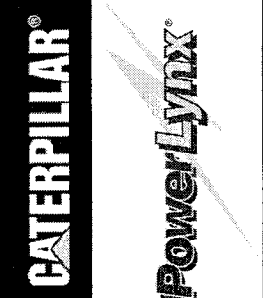
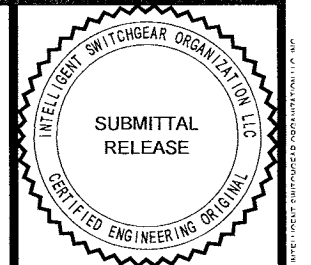

CITY OF WINNIPEG WTP - UTILITY (E-100)		4.16kV UTILITY PARALLELING SWITCHGEAR	
24VDC BEST SOURCE - 3		U-W03	
APPROVED BY	SCALE	REV	0.2
DATE APPROVED	N.T.S.	DRAWN BY	EM
08-09-06		DATE CREATED	05-01-06
FILE NAME	35701-U-W03	DATE MODIFIED	05-01-06
		SHEET NUMBER	3 of 52
NO.	REVISION	DATE	
0.0	ISSUED FOR SUBMITTAL	05-22-06	
0.1	REISSUED FOR SUBMITTAL	06-07-06	
0.2	REISSUED FOR SUBMITTAL	08-09-06	

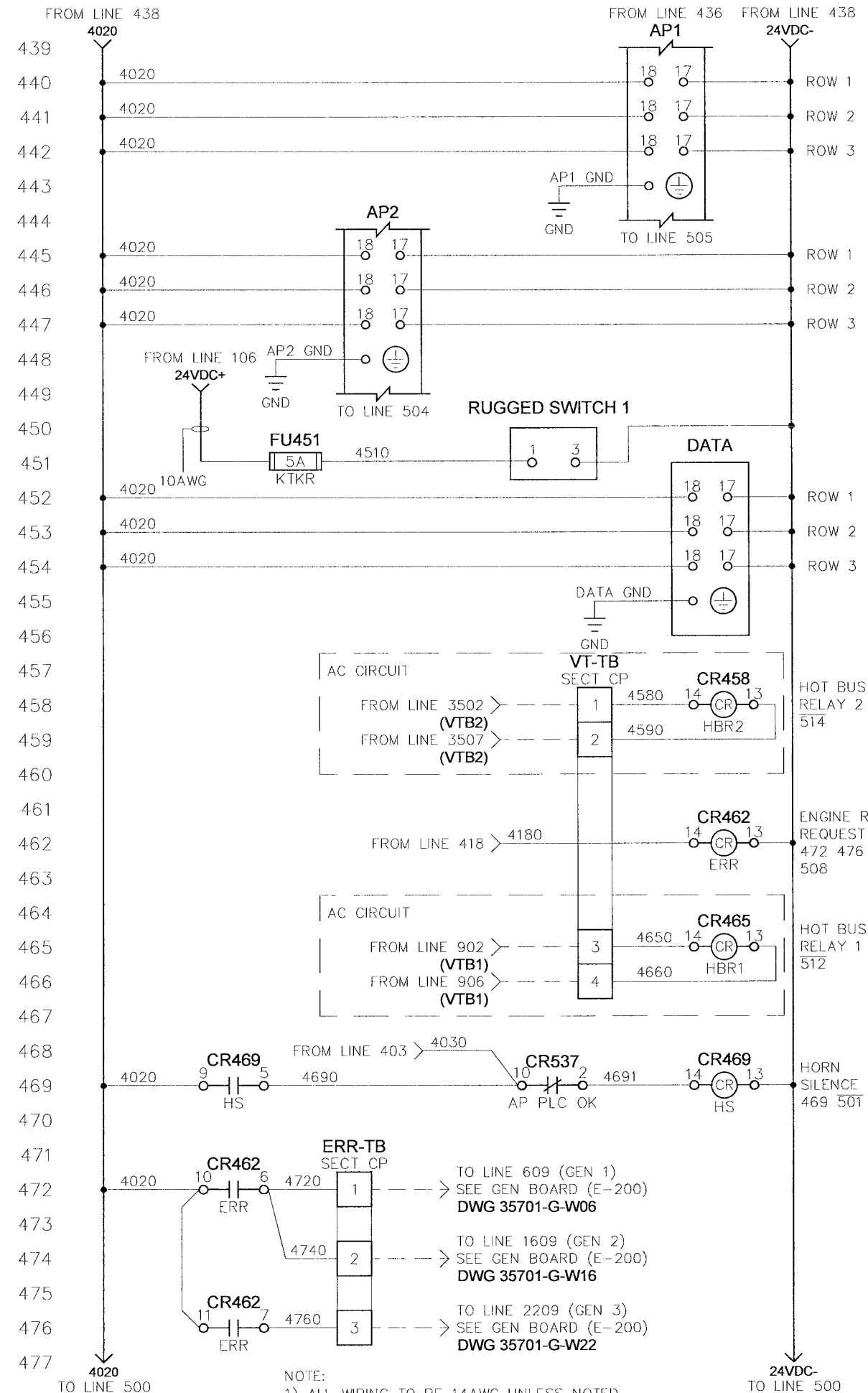
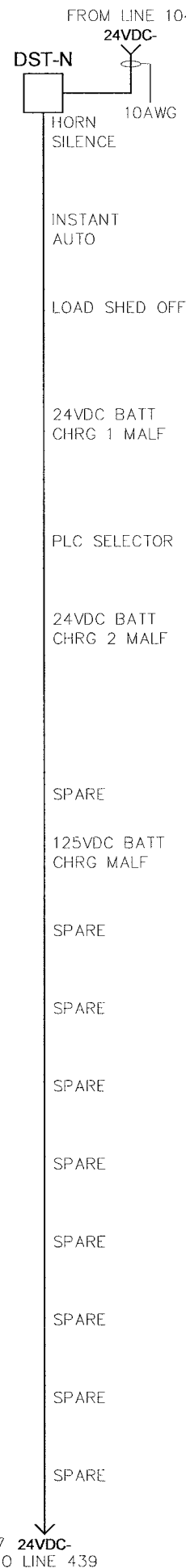
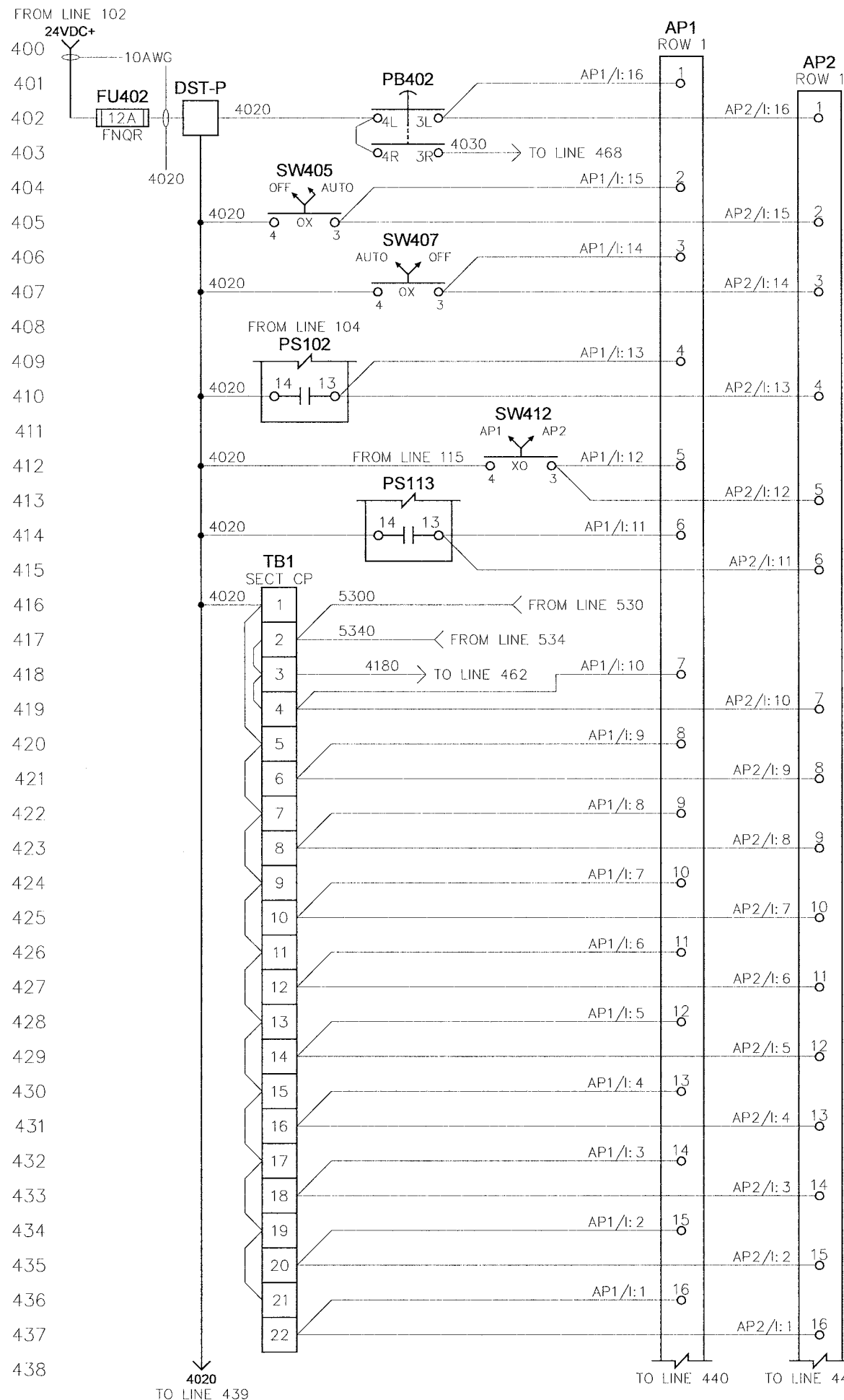

NOTE:  
1) ALL WIRING TO BE 14AWG UNLESS NOTED.

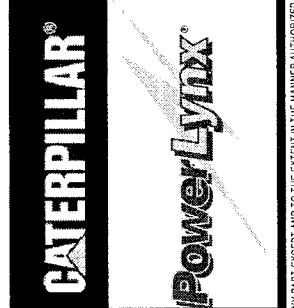

CITY OF WINNIPEG WTP - UTILITY (E-100)			
SYSTEM CONTROLS - 1			
4.16KV UTILITY PARALLELING SWITCHGEAR			
APPROVED BY	SCALE	REV	MODIFIED BY
RAM	N.T.S.	0.2	EM
DATE APPROVED	DATE CREATED	DATE MODIFIED	DATE MODIFIED
08-09-06	05-01-06		
FILE NAME	SHEET NUMBER	of	
35701-U-W04	4	52	

NO.	REVISION	DATE
0.0	ISSUED FOR SUBMITTAL	05-22-06
0.1	REISSUED FOR SUBMITTAL	06-07-06
0.2	REISSUED FOR SUBMITTAL	08-09-06



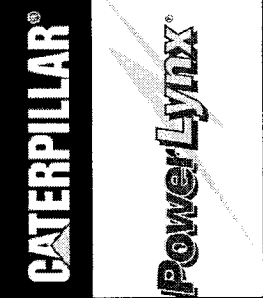

CITY OF WINNEPEG WTP - UTILITY (E-100)		TITLE:	
SYSTEM CONTROLS - 2		4.16KV UTILITY PARALLELING SWITCHGEAR	
APPROVED BY	SCALE	REV	0.2
DATE APPROVED	N.T.S.	DATE CREATED	05-01-06
FILE NAME	RAM	DATE MODIFIED	05-01-06
		SHEET NUMBER	5 of 52
		U-W05	

NO.	REVISION	DATE
0.0	ISSUED FOR SUBMITTAL	05-22-06
0.1	REISSUED FOR SUBMITTAL	06-07-06
0.2	REISSUED FOR SUBMITTAL	08-09-06

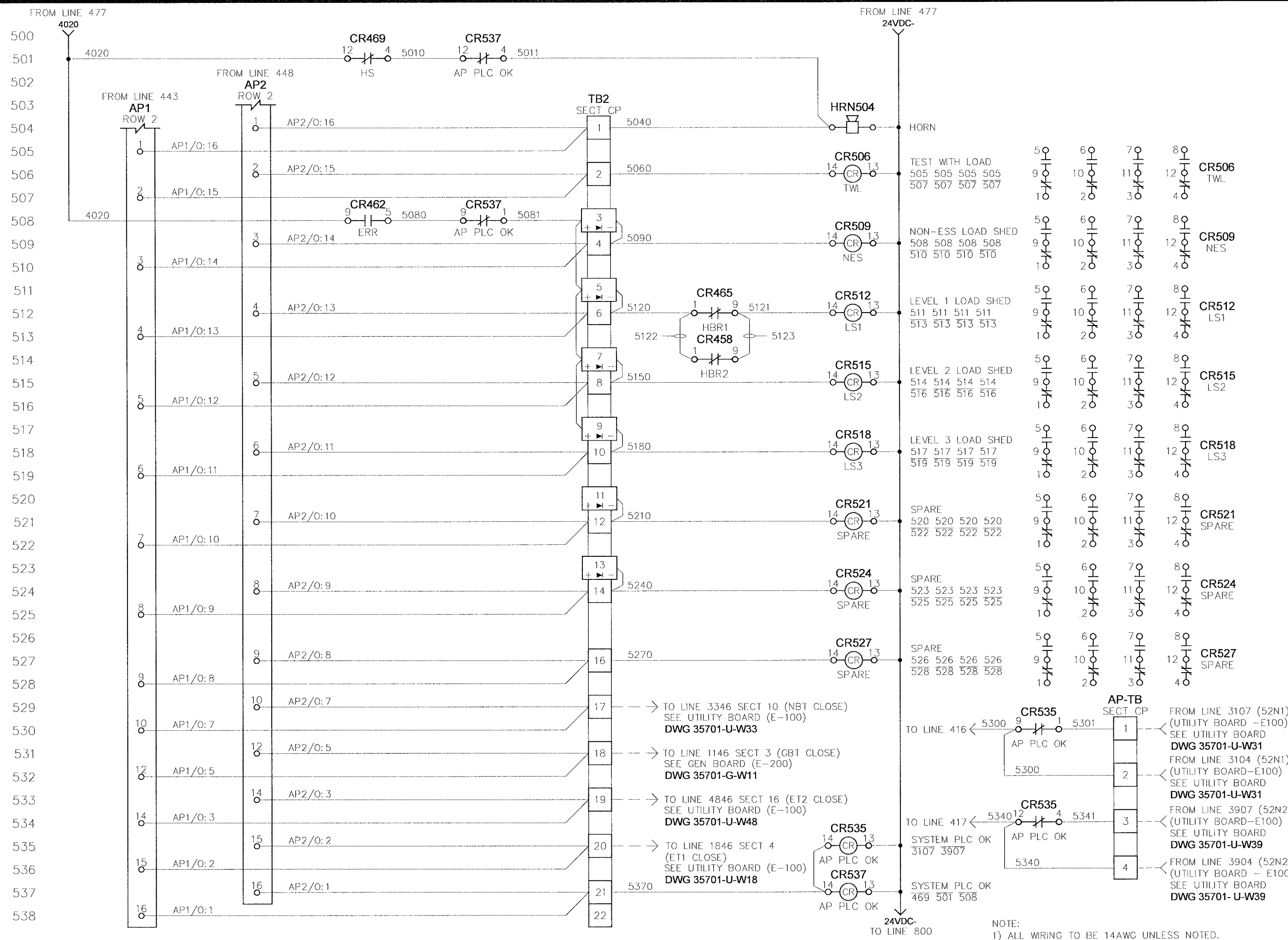

500  
501  
502  
503  
504  
505  
506  
507  
508  
509  
510  
511  
512  
513  
514  
515  
516  
517  
518  
519  
520  
521  
522  
523  
524  
525  
526  
527  
528  
529  
530  
531  
532  
533  
534  
535  
536  
537  
538

TB2 SECT CP

1 5040

2 5060

3 5090

4 5090

5 5120

6 5120

7 5150

8 5150

9 5180

10 5180

11 5210

12 5210

13 5240

14 5240

16 5270

17 TO LINE 3346 SECT 10 (NBT CLOSE) SEE UTILITY BOARD (E-100) DWG 35701-U-W33

18 TO LINE 1146 SECT 3 (GBT CLOSE) SEE GEN BOARD (E-200) DWG 35701-G-W11

19 TO LINE 4846 SECT 16 (ET2 CLOSE) SEE UTILITY BOARD (E-100) DWG 35701-U-W48

20 TO LINE 1846 SECT 4 (ET1 CLOSE) SEE UTILITY BOARD (E-100) DWG 35701-U-W18

21 5370

22

AP1 ROW 2

1 AP1/O:16

2 AP1/O:15

3 AP1/O:14

4 AP1/O:13

5 AP1/O:12

6 AP1/O:11

7 AP1/O:10

8 AP1/O:9

9 AP1/O:8

10 AP1/O:7

12 AP1/O:5

14 AP1/O:3

15 AP1/O:2

16 AP1/O:1

AP2 ROW 2

1 AP2/O:16

2 AP2/O:15

3 AP2/O:14

4 AP2/O:13

5 AP2/O:12

6 AP2/O:11

7 AP2/O:10

8 AP2/O:9

9 AP2/O:8

10 AP2/O:7

12 AP2/O:5

14 AP2/O:3

15 AP2/O:2

16 AP2/O:1



700  
701  
702  
703  
704  
705  
706  
707  
708  
709  
710  
711  
712  
713  
714  
715  
716  
717  
718  
719  
720  
721  
722  
723  
724  
725  
726  
727  
728  
729  
730  
731  
732  
733  
734  
735  
736  
737  
738

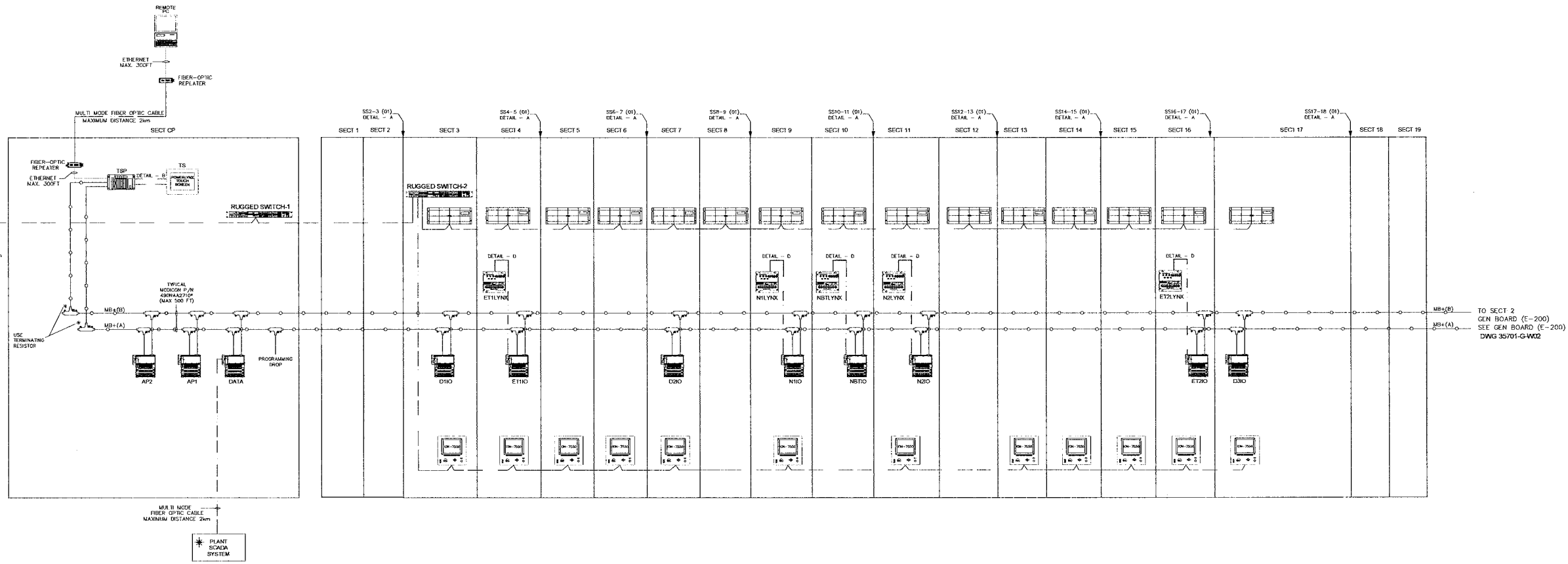

**LINE LEGEND**

- RS-232
- MODBUS +
- VIDEO CABLE
- ETHERNET
- MODBUS RTU/RS-485
- DATA LINK
- FIBER OPTIC CABLE

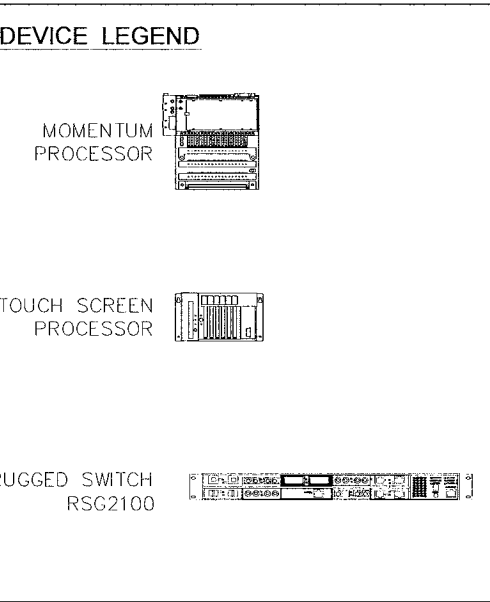
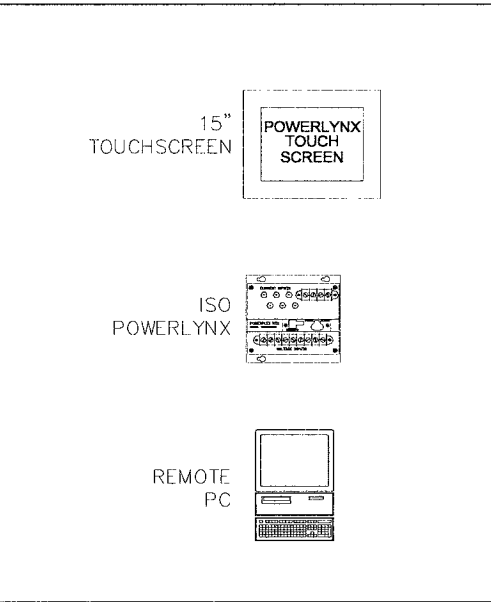

**NETWORK NODE ASSIGNMENTS**

MODBUS +

DEVICE	NODE
ET110	25
ET1LYNX	00
ET210	27
ET1LYNX	00
N110	32
N1LYNX	00
N210	34
N2LYNX	00
NB110	40
NB1LYNX	00
AP1	44
AP2	45
D110	48
D210	49
D310	50
DATA	55
TSP801	58
PRG	64

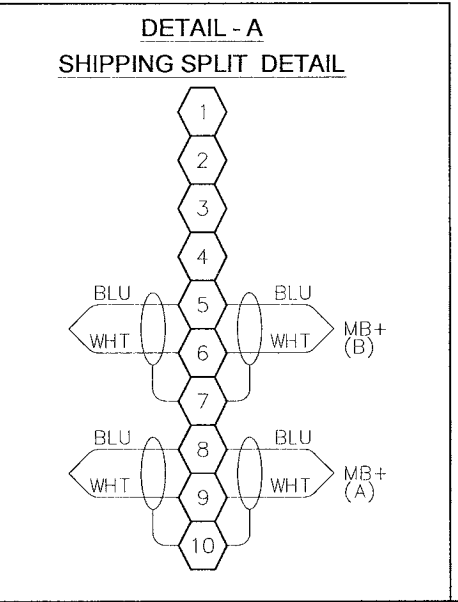

★ SUPPLIED BY OTHERS

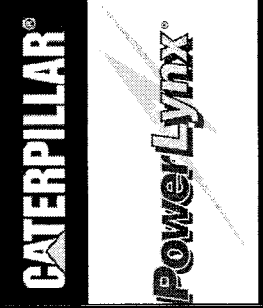

**TITLE:** CITY OF WINNEPEG WTP - UTILITY (E-100)  
AUTOMATION COMMUNICATION PLAN - 1  
4.16KV UTILITY PARALLELING SWITCHGEAR

APPROVED BY: *RAM* SCALE: N.T.S. REV: 0.2  
DATE APPROVED: 08-09-06  
FILE NAME: 35701-U-W07

DRAWN BY: EM  
DATE CREATED: 05-01-06  
SHEET NUMBER: 7 of 52

NO.	REVISION	DATE
0.0	ISSUED FOR SUBMITTAL	05-22-06
0.1	REISSUED FOR SUBMITTAL	06-07-06
0.2	REISSUED FOR SUBMITTAL	08-09-06

THIS DOCUMENT AND THE DETAILS EMBODIED THEREIN CONSTITUTE CONFIDENTIAL AND PROPRIETARY INFORMATION WHICH IS THE PROPERTY OF INTELLIGENT SWITCHGEAR ORGANIZATION, LLC. 4016 WINE HARBOR DRIVE, ALPHARETTA, GA. 30004, U.S.A. AND IS NOT TO BE USED OR REPRODUCED IN ANY MANNER WITHOUT THE WRITTEN PERMISSION OF INTELLIGENT SWITCHGEAR ORGANIZATION, LLC.

800  
801  
802  
803  
804  
805  
806  
807  
808  
809  
810  
811  
812  
813  
814  
815  
816  
817  
818  
819  
820  
821  
822  
823  
824  
825  
826  
827  
828  
829  
830  
831  
832  
833  
834  
835  
836  
837  
838

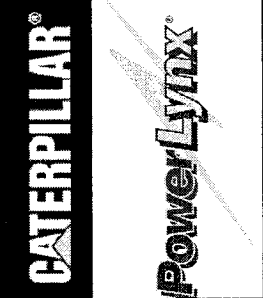
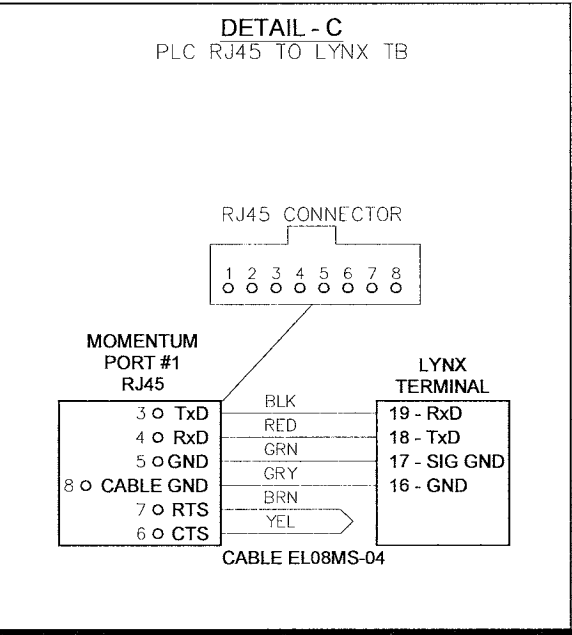
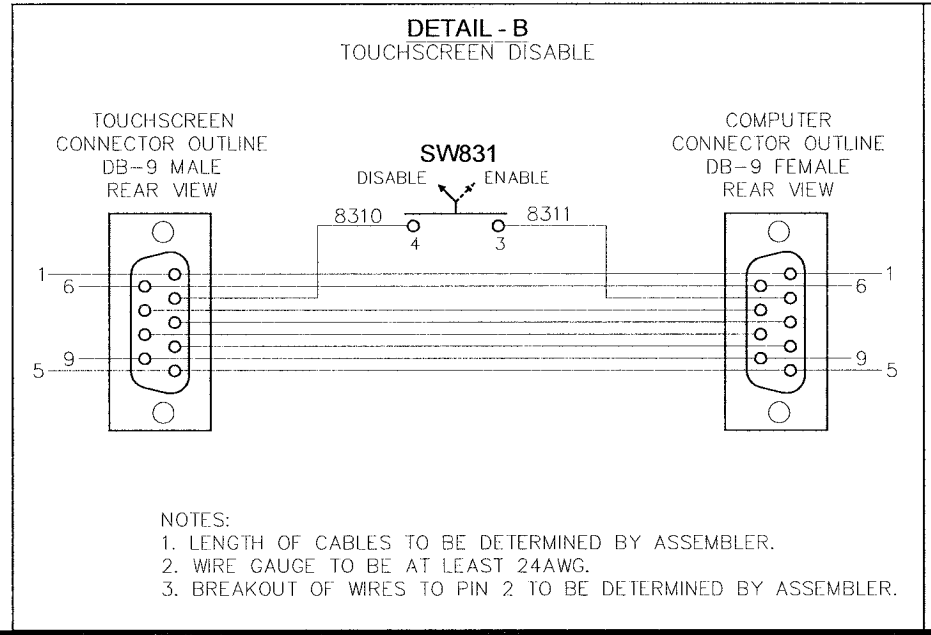
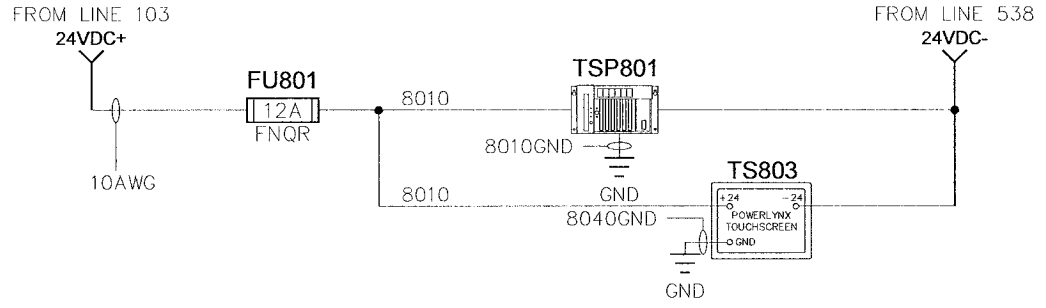

**CITY OF WINNIPEG WTP - UTILITY (E-100)**  
**AUTOMATION COMMUNICATION PLAN - 2**  
4.16KV UTILITY PARALLELING SWITCHGEAR

APPROVED BY	SCALE	REV	DRAWN BY	MODIFIED BY
<i>RAM</i>	N.T.S.	0.2	EM	
DATE APPROVED			DATE CREATED	DATE MODIFIED
08-09-06			05-01-06	
FILE NAME			SHEET NUMBER	of
35701-U-W08			8	52

NO.	REVISION	DATE
0.0	ISSUED FOR SUBMITTAL	05-22-06
0.1	REISSUED FOR SUBMITTAL	06-07-06
0.2	REISSUED FOR SUBMITTAL	08-09-06

THIS DOCUMENT AND THE DETAILS EMBODIED THEREIN CONSTITUTE CONFIDENTIAL AND PROPRIETARY INFORMATION WHICH IS THE PROPERTY OF INTELLIGENT SWITCHGEAR ORGANIZATION LLC. ©16 WINNEPEG DRIVE, ALPHARETTA, GA. 30004, U.S.A. AND IS NOT TO BE USED OR REPRODUCED BY ANY PART EXCEPT AND TO THE EXTENT IN THE MANNER AUTHORIZED BY INTELLIGENT SWITCHGEAR ORGANIZATION LLC, INC.

900  
 901  
 902  
 903  
 904  
 905  
 906  
 907  
 908  
 909  
 910  
 911  
 912  
 913  
 914  
 915  
 916  
 917  
 918  
 919  
 920  
 921  
 922  
 923  
 924  
 925  
 926  
 927  
 928  
 929  
 930  
 931  
 932  
 933  
 934  
 935  
 936  
 937  
 938

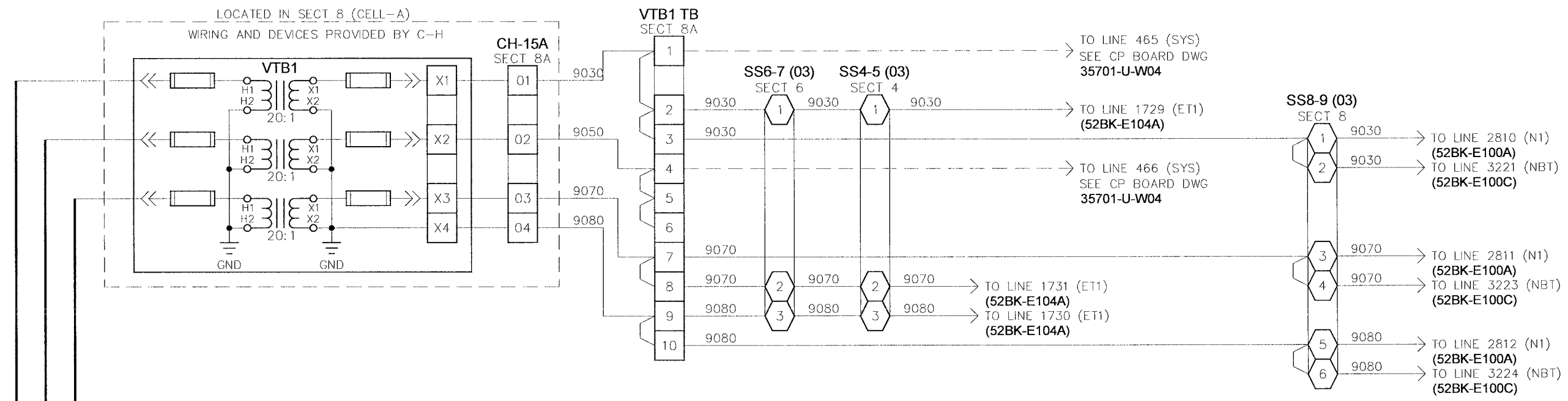

NOTES:  
 ALL WIRING 14 AWG UNLESS OTHERWISE NOTED.  
 ABBREVIATION "C-H" REPRESENTS CUTLER-HAMMER.

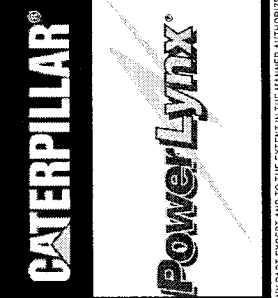
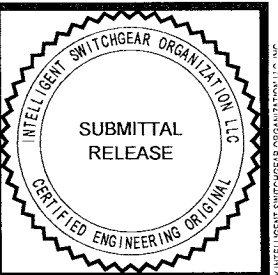

CITY OF WINNIPEG WTP - UTILITY (E-100)		TITLE:	
BUS VOLTAGE - 1		4.16KV UTILITY PARALLELING SWITCHGEAR	
APPROVED BY	SCALE	REV.	0.2
DATE APPROVED	N.T.S.	DRAWN BY	EM
FILE NAME	08-09-06	DATE CREATED	05-01-06
35701-U-W9		SHEET NUMBER	9 of 52
NO.	REVISION	DATE	
0.0	ISSUED FOR SUBMITTAL	05-22-06	
0.1	REISSUED FOR SUBMITTAL	06-07-06	
0.2	REISSUED FOR SUBMITTAL	08-09-06	

THE INFORMATION CONTAINED HEREIN IS THE PROPERTY OF INTELLIGENT SWITCHGEAR ORGANIZATION, L.P. AND IS NOT TO BE REPRODUCED OR TRANSMITTED IN ANY FORM OR BY ANY MEANS, ELECTRONIC OR MECHANICAL, INCLUDING PHOTOCOPYING, RECORDING, OR BY ANY INFORMATION STORAGE AND RETRIEVAL SYSTEM, WITHOUT THE WRITTEN PERMISSION OF INTELLIGENT SWITCHGEAR ORGANIZATION, L.P.

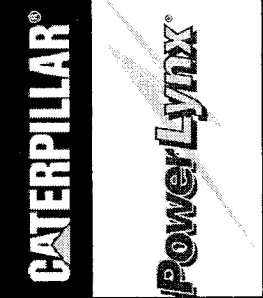

CITY OF WINNIPEG WTP - UTILITY (E-100)		DISTRIBUTION 1 (D1 & D2) - AC INSTRUMENTATION	
4.16KV UTILITY PARALLELING SWITCHGEAR			
APPROVED BY	SCALE	REV	MODIFIED BY
RAM	N.T.S.	0.2	EM
DATE APPROVED	DATE CREATED	DATE MODIFIED	DATE MODIFIED
08-09-06	03-14-06		
FILE NAME	SHEET NUMBER	of	
35701-U-W10	10	52	

NO.	REVISION	DATE
0.0	ISSUED FOR SUBMITTAL	05-22-06
0.1	REISSUED FOR SUBMITTAL	06-07-06
0.2	REISSUED FOR SUBMITTAL	08-09-06

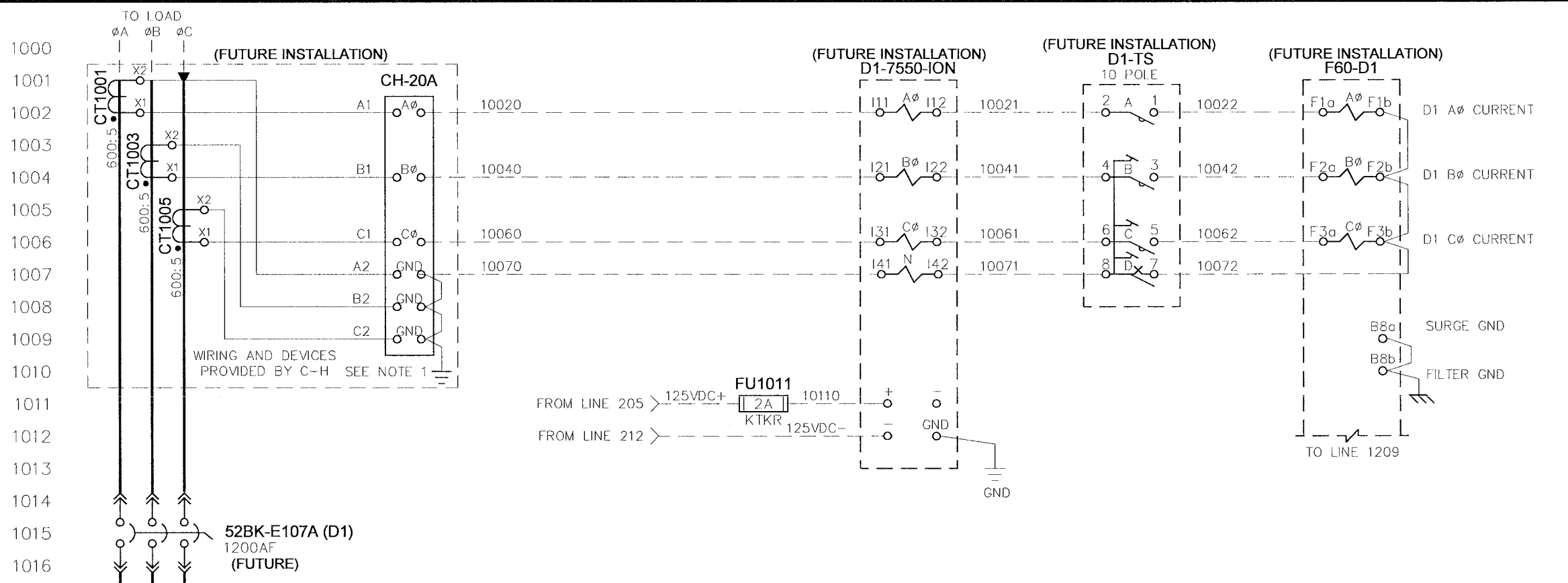

# FUTURE INSTALLATION

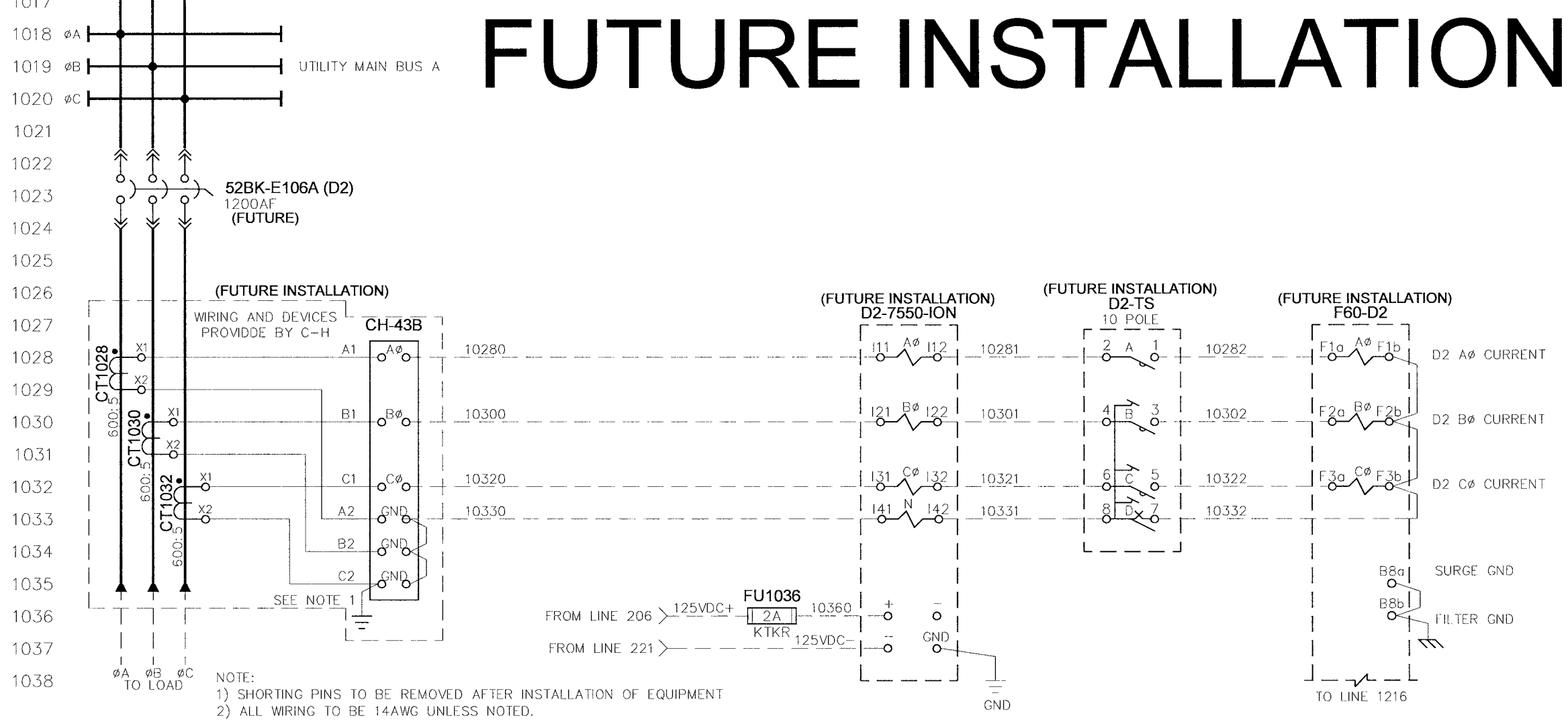

NOTE:  
 1) SHORTING PINS TO BE REMOVED AFTER INSTALLATION OF EQUIPMENT  
 2) ALL WIRING TO BE 14AWG UNLESS NOTED.

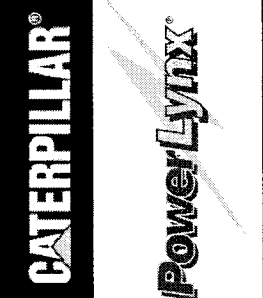
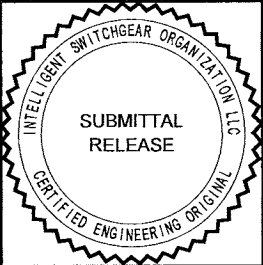

<b>CITY OF WINNIPEG WTP - UTILITY (E-100)</b> <b>DISTRIBUTION 1 (D3 &amp; D4) - AC INSTRUMENTATION</b>			
4.16KV UTILITY PARALLELING SWITCHGEAR			
APPROVED BY	SCALE	REV.	MODIFIED BY
RAM	N.T.S.	0.2	EM
DATE APPROVED	DATE CREATED	DATE MODIFIED	DATE MODIFIED
08-09-06	03-14-06		
FILE NAME	SHEET NUMBER	of	
35701-U-W11	11	52	

NO.	REVISION	DATE
0.0	ISSUED FOR SUBMITTAL	05-22-06
0.1	REISSUED FOR SUBMITTAL	06-07-06
0.2	REISSUED FOR SUBMITTAL	08-09-06

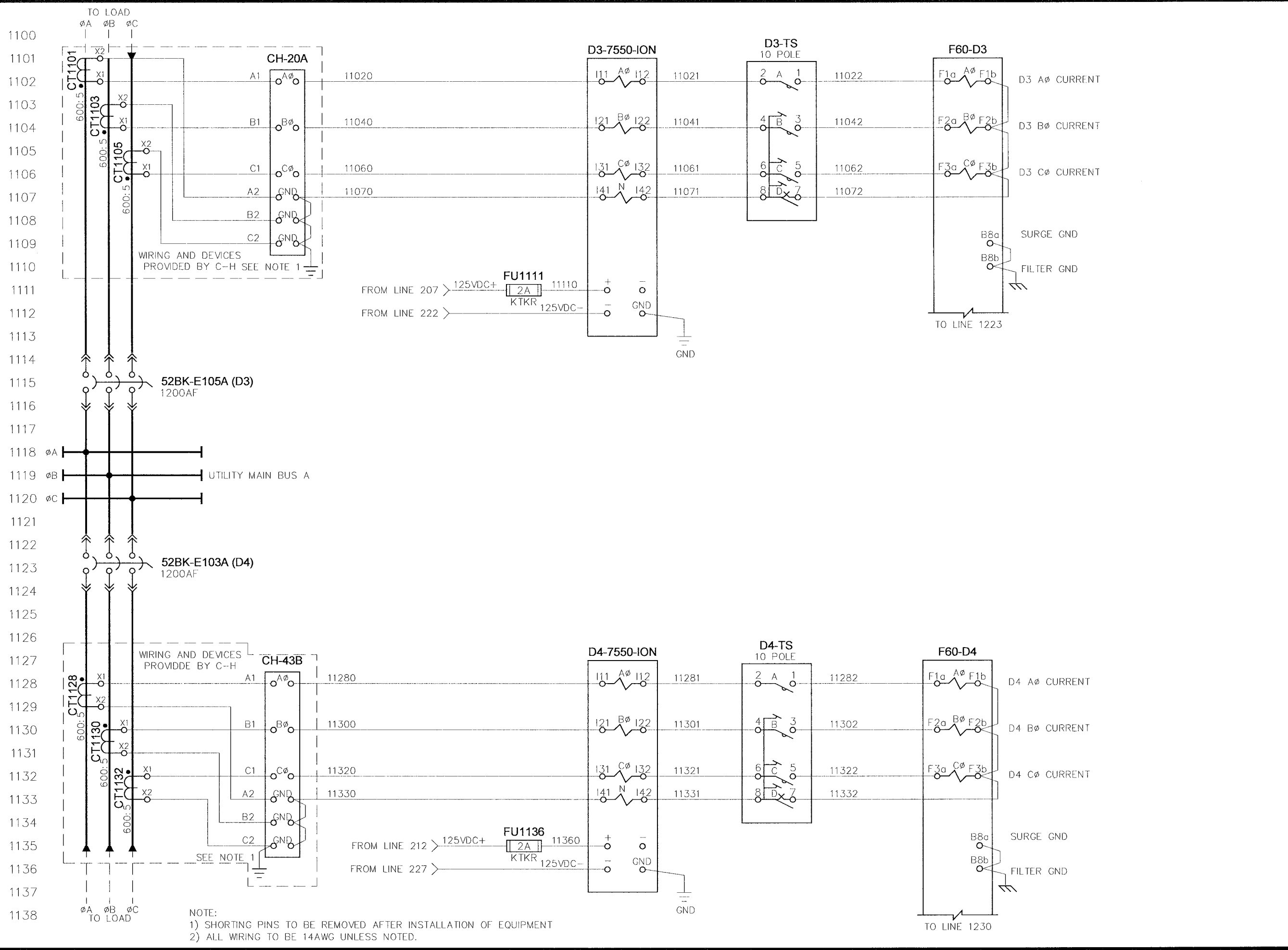

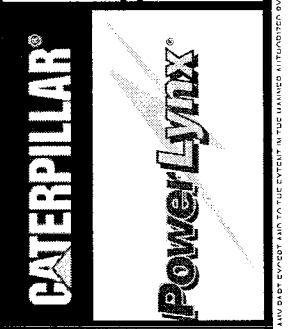
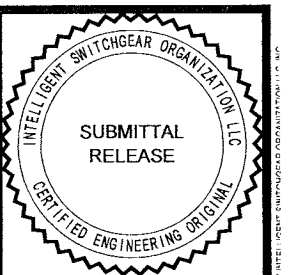
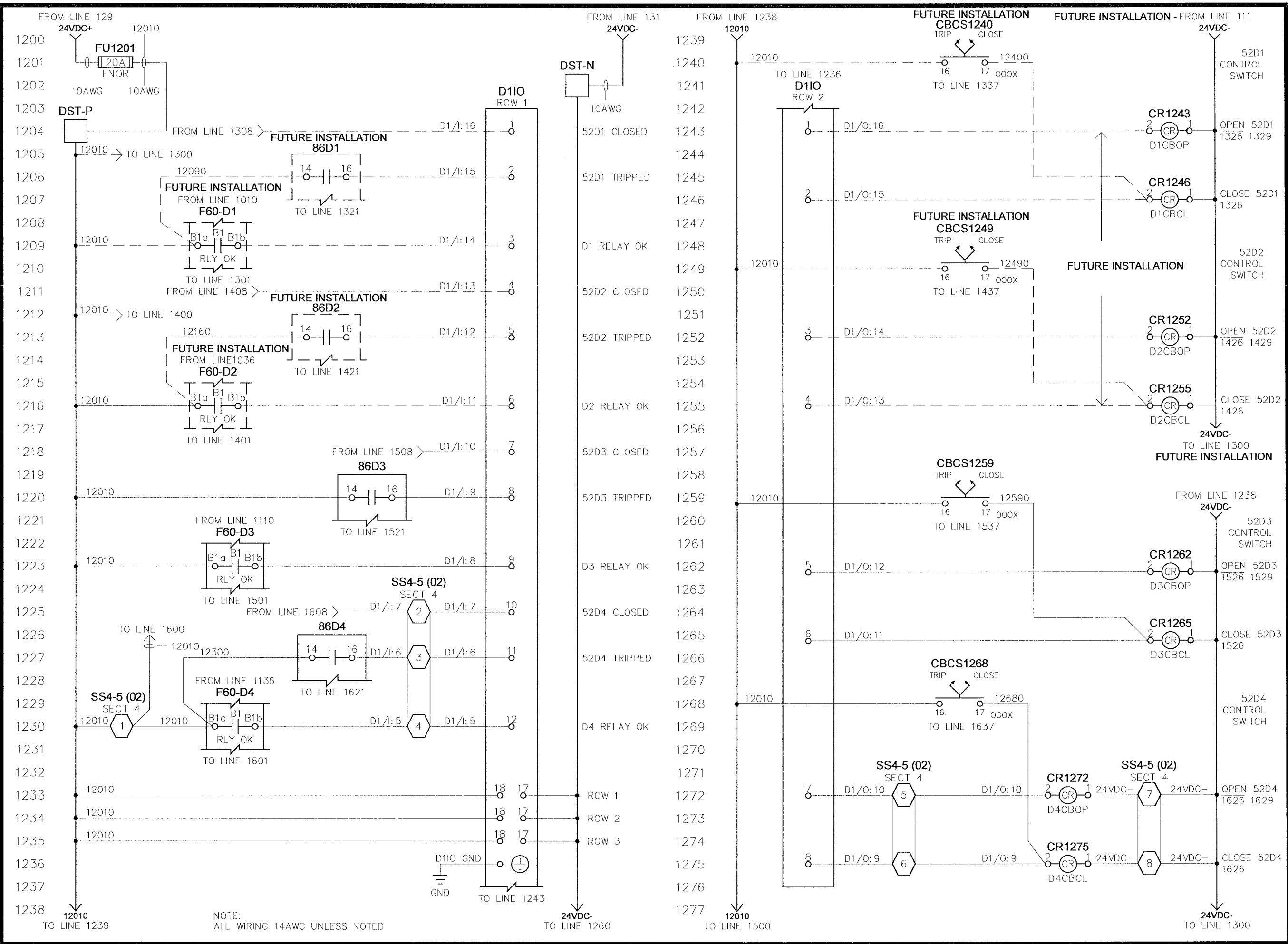

<b>CITY OF WINNEPEG WTP - UTILITY (E-100)</b> <b>DISTRIBUTION 1 (52D1, 52D2, 52D3 &amp; 52D4) - CONTROLS</b>		TITLE: 4.16KV UTILITY PARALLELING SWITCHGEAR SCALE: N.T.S. REV: 02	DRAWN BY: EM DATE CREATED: 05-01-06 SHEET NUMBER: 12 of 52
APPROVED BY: RAM DATE APPROVED: 08-09-06 FILE NAME: 35701-U-W12	MODIFIED BY: THC DATE MODIFIED: 08-01-06	<b>U-W12</b>	
NO. 0.0 REVISION: ISSUED FOR SUBMITTAL 0.1 REISSUED FOR SUBMITTAL 0.2 REISSUED FOR SUBMITTAL	DATE: 05-22-06 06-07-06 08-09-06		

THE DOCUMENT AND ALL RIGHTS THEREIN ARE RESERVED BY THE ENGINEER. ANY REVISIONS TO THIS DOCUMENT SHALL BE MADE BY THE ENGINEER. ANY REVISIONS TO THIS DOCUMENT SHALL BE MADE BY THE ENGINEER. ANY REVISIONS TO THIS DOCUMENT SHALL BE MADE BY THE ENGINEER.





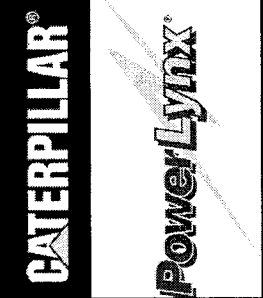

# FUTURE INSTALLATION

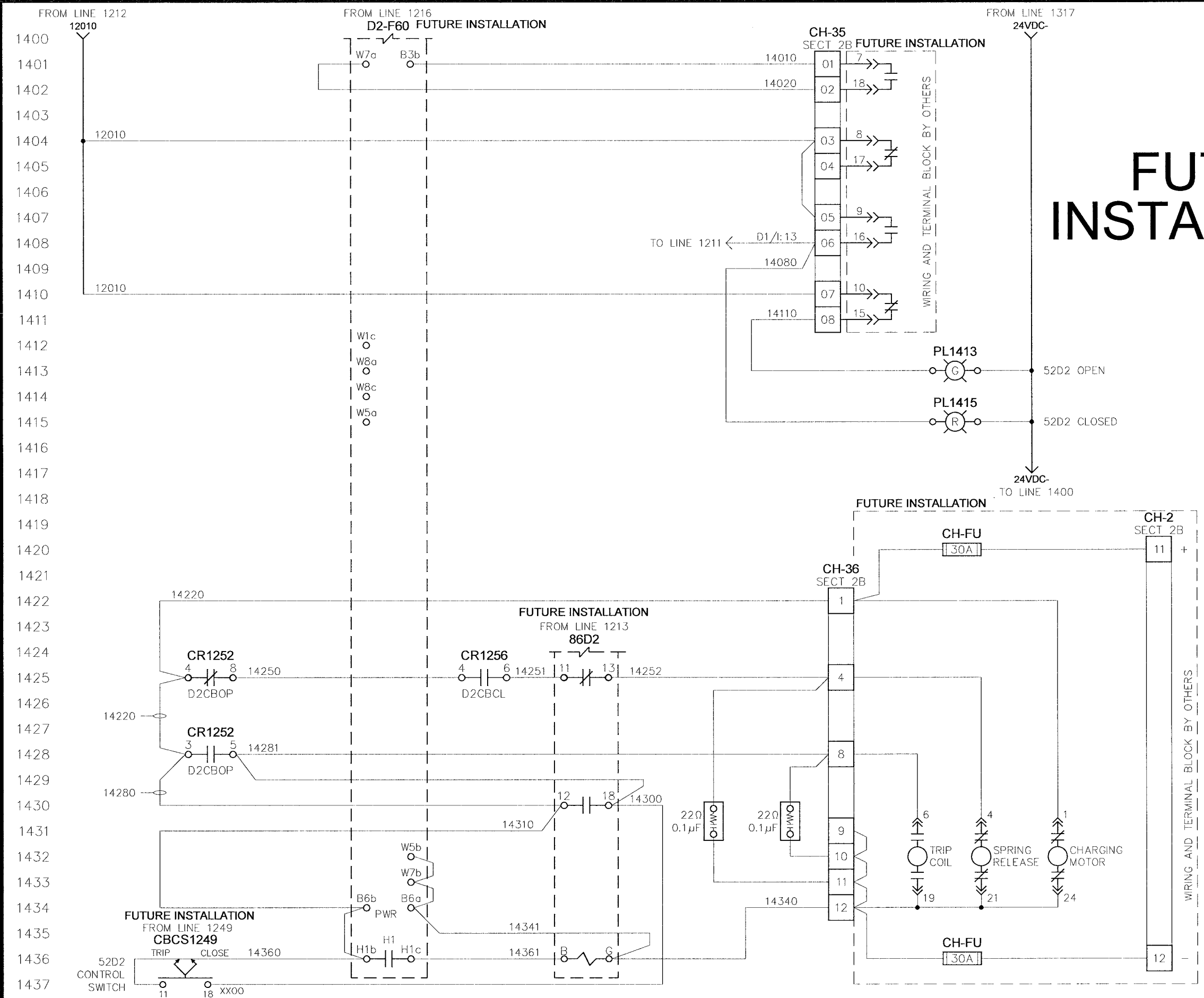

TITLE: CITY OF WINNIPEG WTP - UTILITY (E-100)  
DISTRIBUTION 1 52D2 (52BK-E106A) - CB INTERFACE (FUTURE)

4.16KV UTILITY PARALLELING SWITCHGEAR

APPROVED BY	SCALE	REV	DRAWN BY	MODIFIED BY
RAM	N.T.S.	0.2	EM	
DATE APPROVED			DATE CREATED	DATE MODIFIED
08-09-06			05-01-06	
FILE NAME			SHEET NUMBER	of
35701-U-W14			ZZ	52

NO.	REVISION	DATE
0.0	ISSUED FOR SUBMITTAL	05-22-06
0.1	REISSUED FOR SUBMITTAL	06-07-06
0.2	REISSUED FOR SUBMITTAL	08-09-06

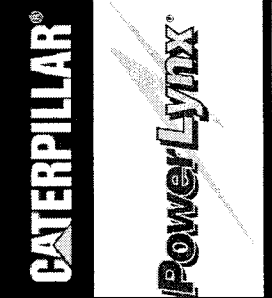

CITY OF WINNEPEG WTP - UTILITY (E-100)		DISTRIBUTION 1 52D3 (52BK-E105A) - CB INTERFACE		4.16KV UTILITY PARALLELING SWITCHGEAR	
APPROVED BY	SCALE	REV	REV	DRAWN BY	MODIFIED BY
RAM	N.T.S.	0.2		EM	
DATE APPROVED	DATE CREATED	DATE MODIFIED		DATE MODIFIED	
08-09-06	05-01-06			05-01-06	
FILE NAME	SHEET NUMBER				
35701-U-W15	22				of 52

NO	REVISION	DATE
0.0	ISSUED FOR SUBMITTAL	05-22-06
0.1	REISSUED FOR SUBMITTAL	06-07-06
0.2	REISSUED FOR SUBMITTAL	08-09-06

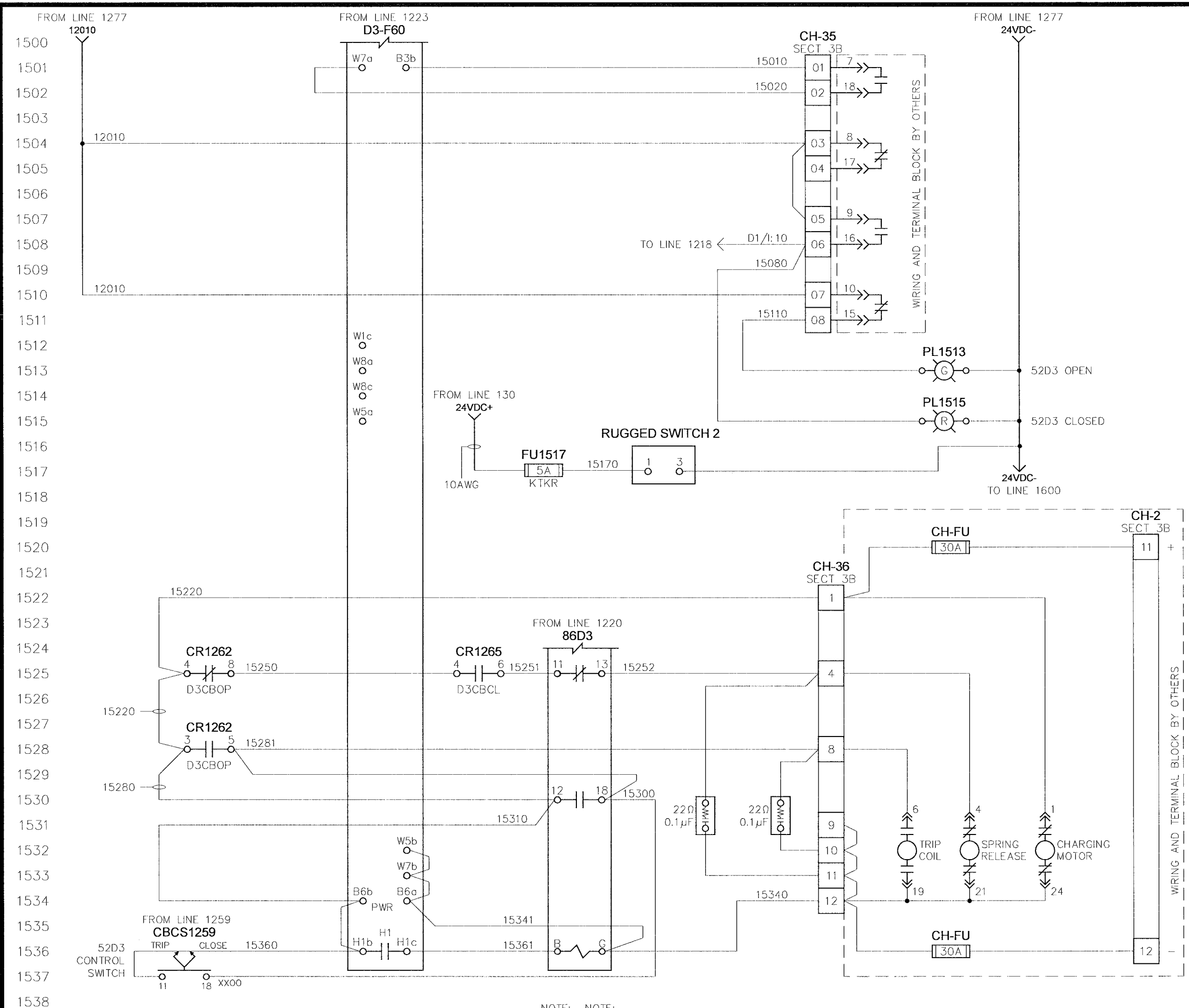

1500  
1501  
1502  
1503  
1504  
1505  
1506  
1507  
1508  
1509  
1510  
1511  
1512  
1513  
1514  
1515  
1516  
1517  
1518  
1519  
1520  
1521  
1522  
1523  
1524  
1525  
1526  
1527  
1528  
1529  
1530  
1531  
1532  
1533  
1534  
1535  
1536  
1537  
1538

NOTE: NOTE:  
1) ALL WIRING TO BE 14 AWG UNLESS NOTED.

THE INFORMATION ON THIS SHEET IS THE PROPERTY OF INTELLIGENT SWITCHGEAR ORGANIZATION, L.C. AND IS NOT TO BE REPRODUCED OR TRANSMITTED IN ANY FORM OR BY ANY MEANS, ELECTRONIC OR MECHANICAL, INCLUDING PHOTOCOPYING, RECORDING, OR BY ANY INFORMATION STORAGE AND RETRIEVAL SYSTEM.

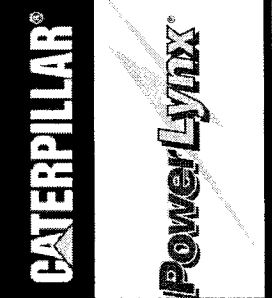
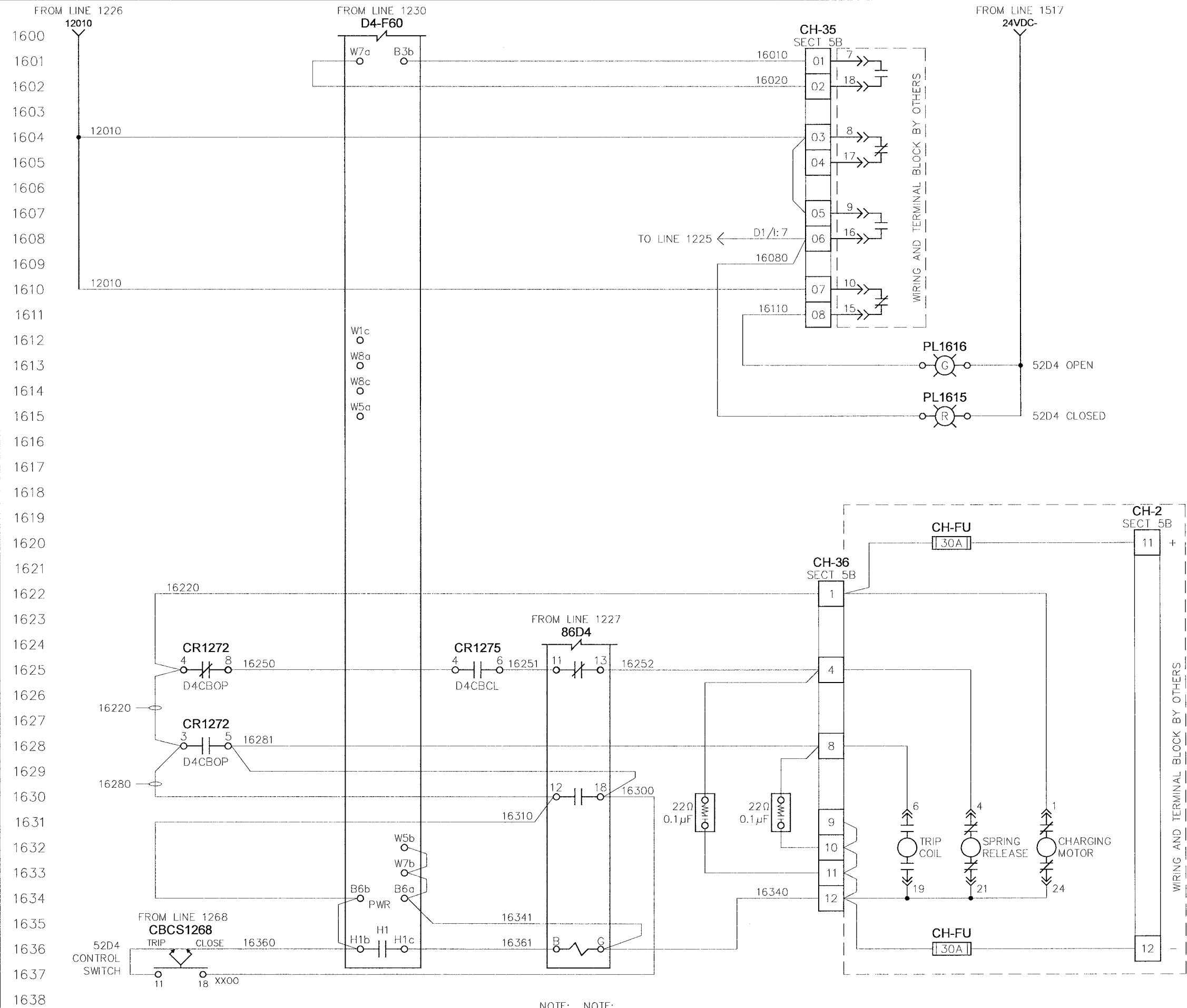

<b>TITLE:</b> CITY OF WINNEPEG WTP - UTILITY (E-100) DISTRIBUTION 1 52D4 (52BK-E103A) - CB INTERFACE		<b>APPROVED BY:</b> <i>RAM</i>		<b>SCALE:</b> N.T.S.		<b>REV:</b> 0.2		<b>MODIFIED BY:</b> EM	
<b>DATE APPROVED:</b> 08-09-06		<b>DATE CREATED:</b> 05-01-06		<b>DATE MODIFIED:</b> 05-01-06		<b>SHEET NUMBER:</b> 22		<b>of 52</b>	
<b>FILE NAME:</b> 35701-U-W16		<b>U-W16</b>							

NO.	REVISION	DATE
0.0	ISSUED FOR SUBMITTAL	05-22-06
0.1	ISSUED FOR SUBMITTAL	06-07-06
0.2	ISSUED FOR SUBMITTAL	08-09-06

THE INFORMATION CONTAINED HEREIN IS UNCLASSIFIED EXCEPT WHERE SHOWN OTHERWISE. IT IS THE PROPERTY OF INTELLIGENT SWITCHGEAR ORGANIZATION, INC. AND IS NOT TO BE REPRODUCED OR TRANSMITTED IN ANY FORM OR BY ANY MEANS, ELECTRONIC OR MECHANICAL, INCLUDING PHOTOCOPYING, RECORDING, OR BY ANY INFORMATION STORAGE AND RETRIEVAL SYSTEM, WITHOUT THE WRITTEN PERMISSION OF INTELLIGENT SWITCHGEAR ORGANIZATION, INC.



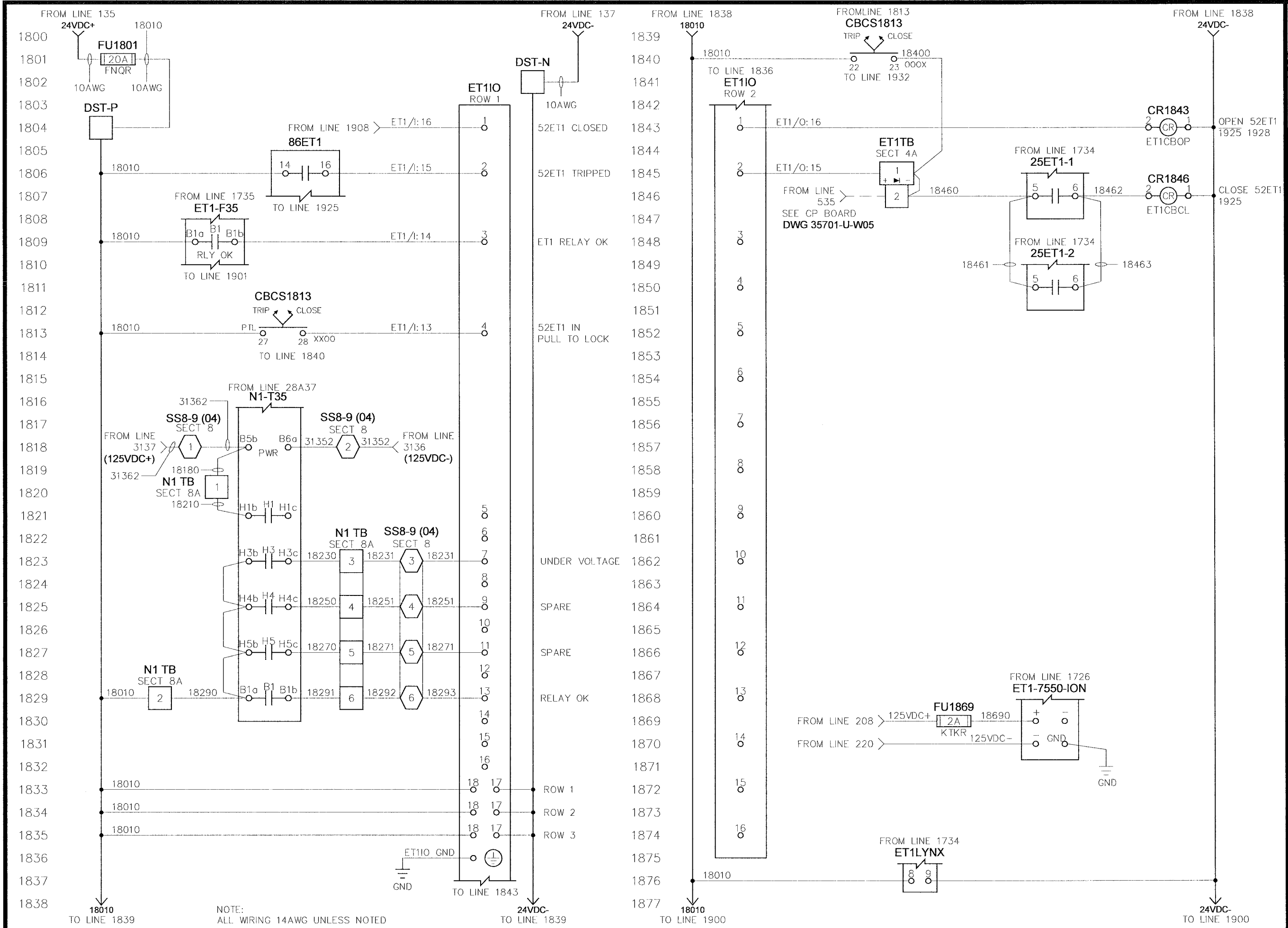

NOTE:  
ALL WIRING 14AWG UNLESS NOTED

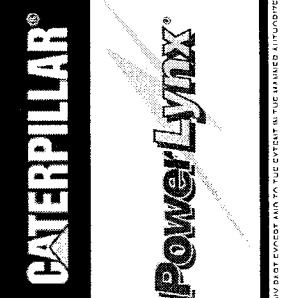
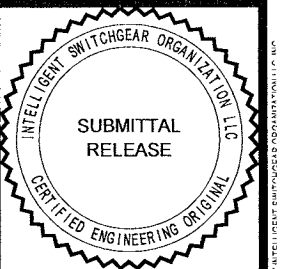

TITLE: CITY OF WINNIPEG WTP - UTILITY (E-100)  
EMERGENCY TIE 52ET1 (52BK-E104A) - CONTROLS

4.16KV UTILITY PARALLELING SWITCHGEAR

APPROVED BY	SCALE	REV.	DRAWN BY	MODIFIED BY
RAM	N.T.S.	0.2	EM	THC
DATE APPROVED			DATE CREATED	DATE MODIFIED
08-09-06			05-01-06	08-01-06
FILE NAME			SHEET NUMBER	of
35701-U-W18			18	52

NO.	REVISION	DATE
0.0	ISSUED FOR SUBMITTAL	05-22-06
0.1	REISSUED FOR SUBMITTAL	06-07-06
0.2	REISSUED FOR SUBMITTAL	08-09-06

THIS DOCUMENT AND THE DESIGN AND COMPANION TIEDOWN/CONTROL/POWER/CONTROL/PLANS ARE THE PROPERTY OF POWERLYNX, INC. AND ARE NOT TO BE REPRODUCED, COPIED, OR TRANSMITTED IN ANY FORM OR BY ANY MEANS, ELECTRONIC OR MECHANICAL, WITHOUT THE WRITTEN PERMISSION OF POWERLYNX, INC.

1900  
1901  
1902  
1903  
1904  
1905  
1906  
1907  
1908  
1909  
1910  
1911  
1912  
1913  
1914  
1915  
1916  
1917  
1918  
1919  
1920  
1921  
1922  
1923  
1924  
1925  
1926  
1927  
1928  
1929  
1930  
1931  
1932  
1933  
1934  
1935  
1936  
1937  
1938

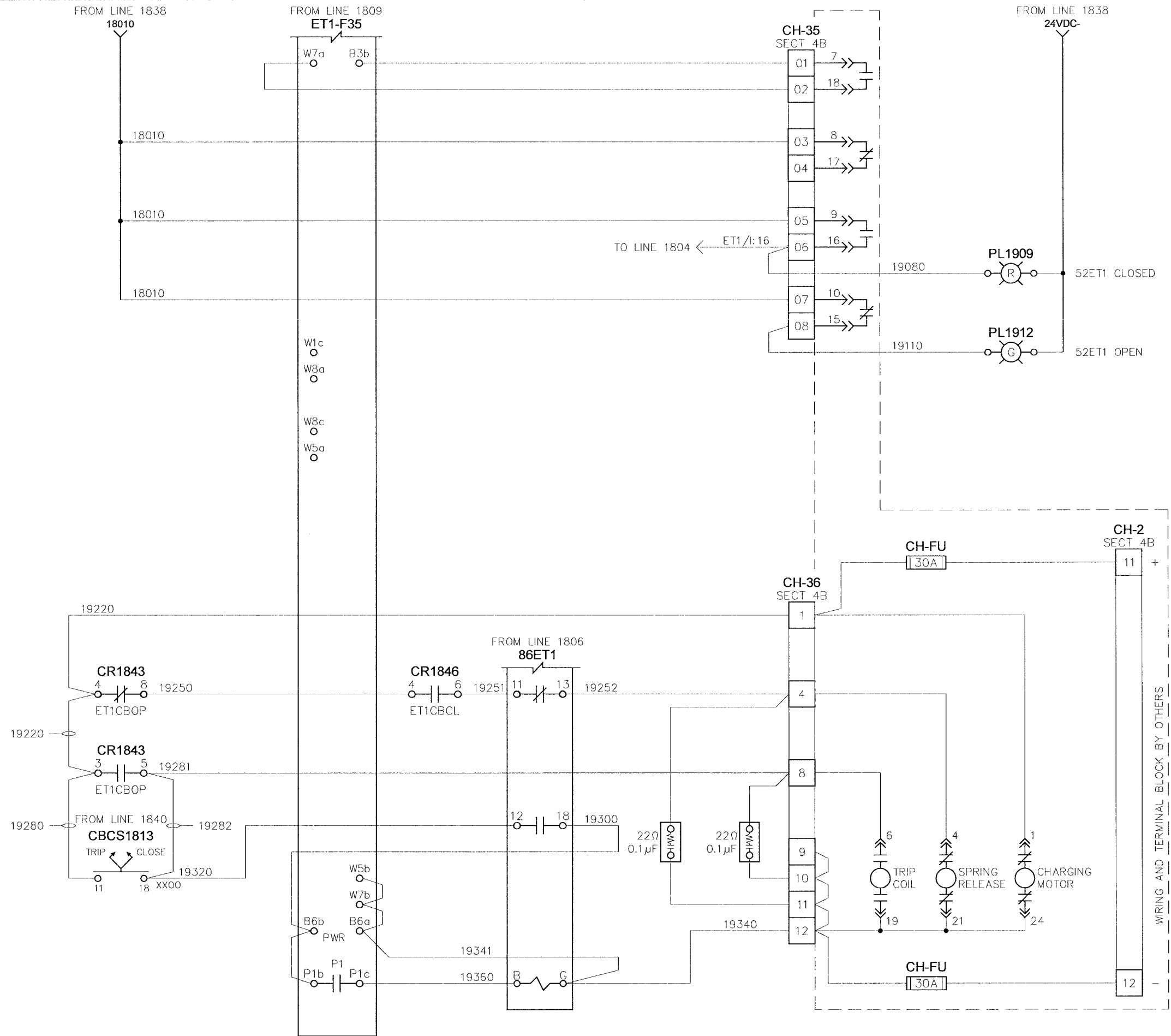

NOTE:  
1) ALL WIRING TO BE 14AWG UNLESS NOTED.

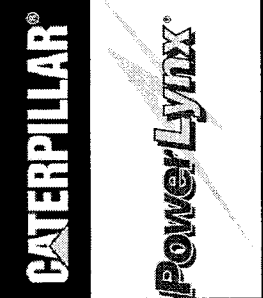

<b>TITLE:</b> CITY OF WINNIPEG WTP - UTILITY (E-100) EMERGENCY TIE 52ET1 (52BK-E104A) - CB INTERFACE 4.16KV UTILITY PARALLELING SWITCHGEAR	
<b>APPROVED BY:</b> <i>RAM</i>	<b>SCALE:</b> N.T.S.
<b>DATE APPROVED:</b> 08-09-06	<b>REV:</b> 0.2
<b>FILE NAME:</b> 35701-U-W19	<b>DATE CREATED:</b> 05-01-06
<b>DATE MODIFIED:</b> 05-01-06	<b>MODIFIED BY:</b> EM
<b>SHEET NUMBER:</b> 19	<b>DATE MODIFIED:</b> 05-01-06
<b>of</b> 52	<b>SHEET NUMBER:</b> 19

NO.	REVISION	DATE
0.0	ISSUED FOR SUBMITTAL	05-22-06
0.1	REISSUED FOR SUBMITTAL	06-07-06
0.2	REISSUED FOR SUBMITTAL	08-09-06

THE DOCUMENT AND THE REVISIONS THEREON ARE THE PROPERTY OF INTELLIGENT SWITCHGEAR ORGANIZATION, INC. AND ARE TO BE USED ONLY FOR THE PROJECT AND SITE SPECIFICALLY IDENTIFIED HEREON. ANY REUSE OR REPRODUCTION OF THIS DOCUMENT WITHOUT THE WRITTEN PERMISSION OF INTELLIGENT SWITCHGEAR ORGANIZATION, INC. IS STRICTLY PROHIBITED.

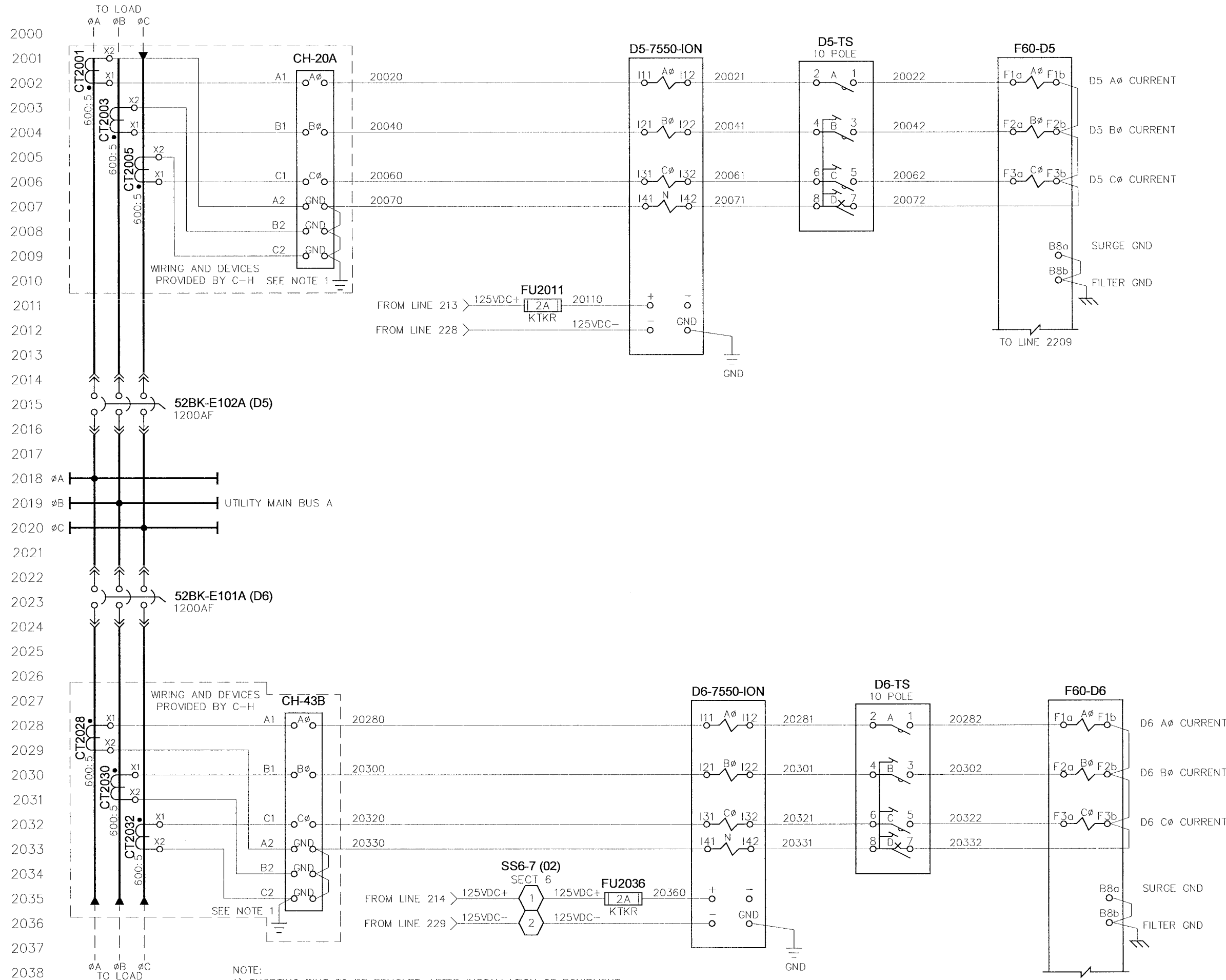

NOTE:  
 1) SHORTING PINS TO BE REMOVED AFTER INSTALLATION OF EQUIPMENT  
 2) ALL WIRING TO BE 14AWG UNLESS NOTED.



TITLE:  
 CITY OF WINNEPEG WTP - UTILITY (E-100)  
 DISTRIBUTION 2 (D5 & D6) - AC INSTRUMENTATION  
 4.16KV UTILITY PARALLELING SWITCHGEAR

NO.	REVISION	DATE
0.0	ISSUED FOR SUBMITTAL	05-22-06
0.1	REISSUED FOR SUBMITTAL	06-07-06
0.2	REISSUED FOR SUBMITTAL	08-09-06

APPROVED BY	SCALE	REV	DRAWN BY	MODIFIED BY
RAM	N.T.S.	0.2	EM	EM
DATE APPROVED			DATE CREATED	DATE MODIFIED
08-09-06			03-14-06	
FILE NAME			SHEET NUMBER	of
35637-U-W20			20	52



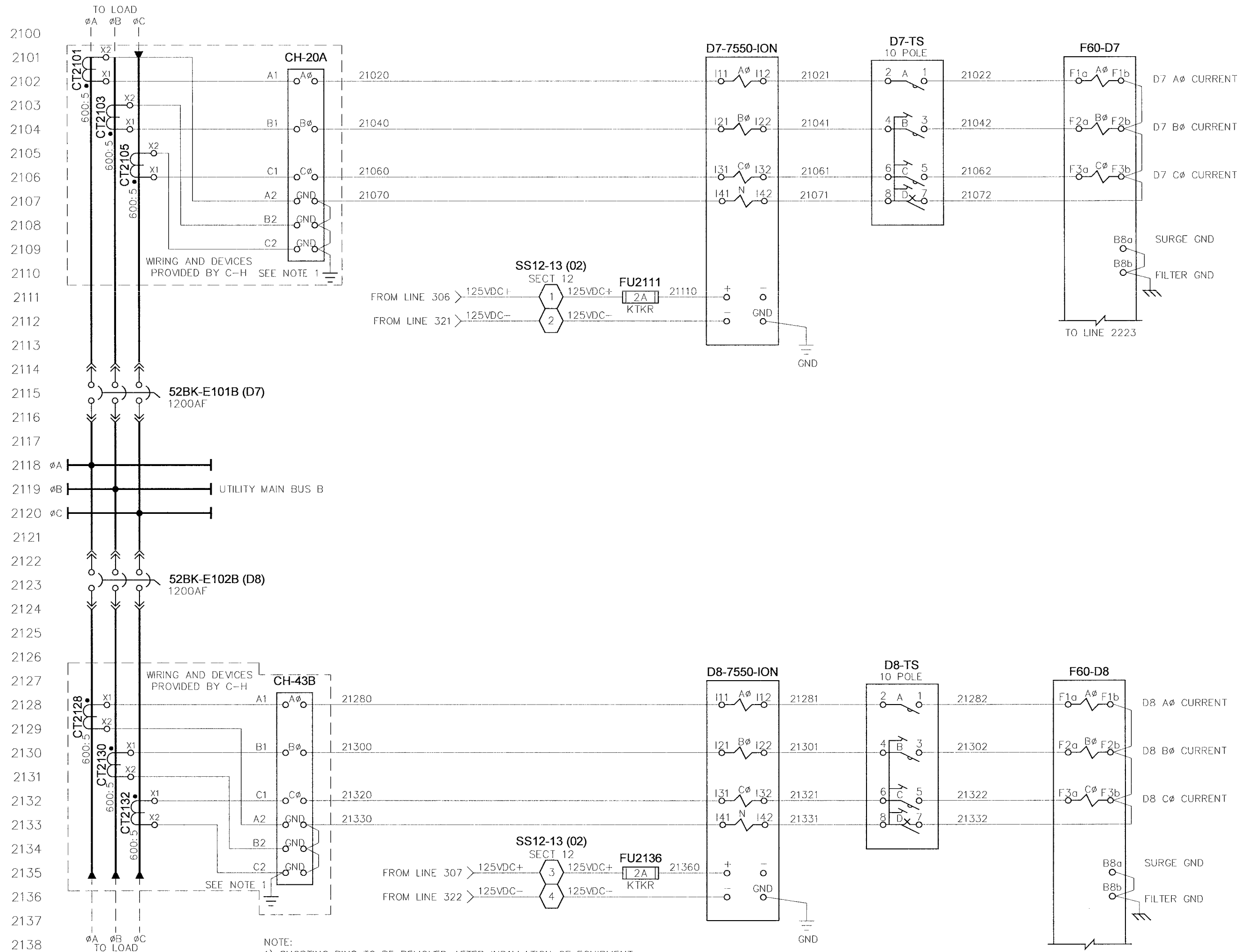

NOTE:  
 1) SHORTING PINS TO BE REMOVED AFTER INDILLATION OF EQUIPMENT  
 2) ALL WIRING TO BE 14AWG UNLESS NOTED.

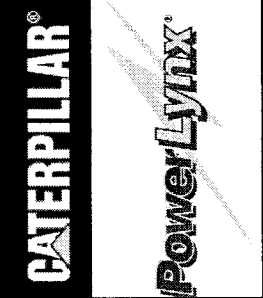

<b>TITLE:</b> CITY OF WINNIPEG WTP - UTILITY (E-100) DISTRIBUTION 2 (D7 & D8) - AC INSTRUMENTATION 4.16KV UTILITY PARALLELING SWITCHGEAR		<b>APPROVED BY:</b> <i>RAM</i>	<b>SCALE:</b> N.T.S.	<b>REV:</b> 0.2	<b>MODIFIED BY:</b> EM
<b>DATE:</b> 05-22-06	<b>DATE:</b> 06-07-06	<b>DATE APPROVED:</b> 08-09-06	<b>DATE CREATED:</b> 03-14-06	<b>DATE MODIFIED:</b> 03-14-06	<b>DATE:</b> 03-14-06
<b>NO.</b> 0.0 ISSUED FOR SUBMITTAL 0.1 REISSUED FOR SUBMITTAL 0.2 REISSUED FOR SUBMITTAL	<b>REVISION</b>	<b>FILE NAME:</b> 35637-U-W21	<b>SHEET NUMBER:</b> 21	<b>of</b> 52	<b>U-W21</b>

NO.	REVISION	DATE
0.0	ISSUED FOR SUBMITTAL	05-22-06
0.1	REISSUED FOR SUBMITTAL	06-07-06
0.2	REISSUED FOR SUBMITTAL	08-09-06

THE PROVIDED PLAN SHALL BE SUBJECT TO THE CITY OF WINNIPEG'S STANDARD SPECIFICATIONS FOR ELECTRICAL INSTALLATIONS AND THE CITY OF WINNIPEG'S STANDARD SPECIFICATIONS FOR WATER TREATMENT PLANTS. ANY CHANGES TO THE PROVIDED PLAN SHALL BE MADE BY THE CITY OF WINNIPEG'S ELECTRICAL ENGINEERING DEPARTMENT.

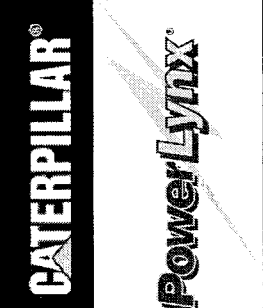
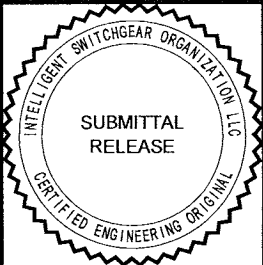
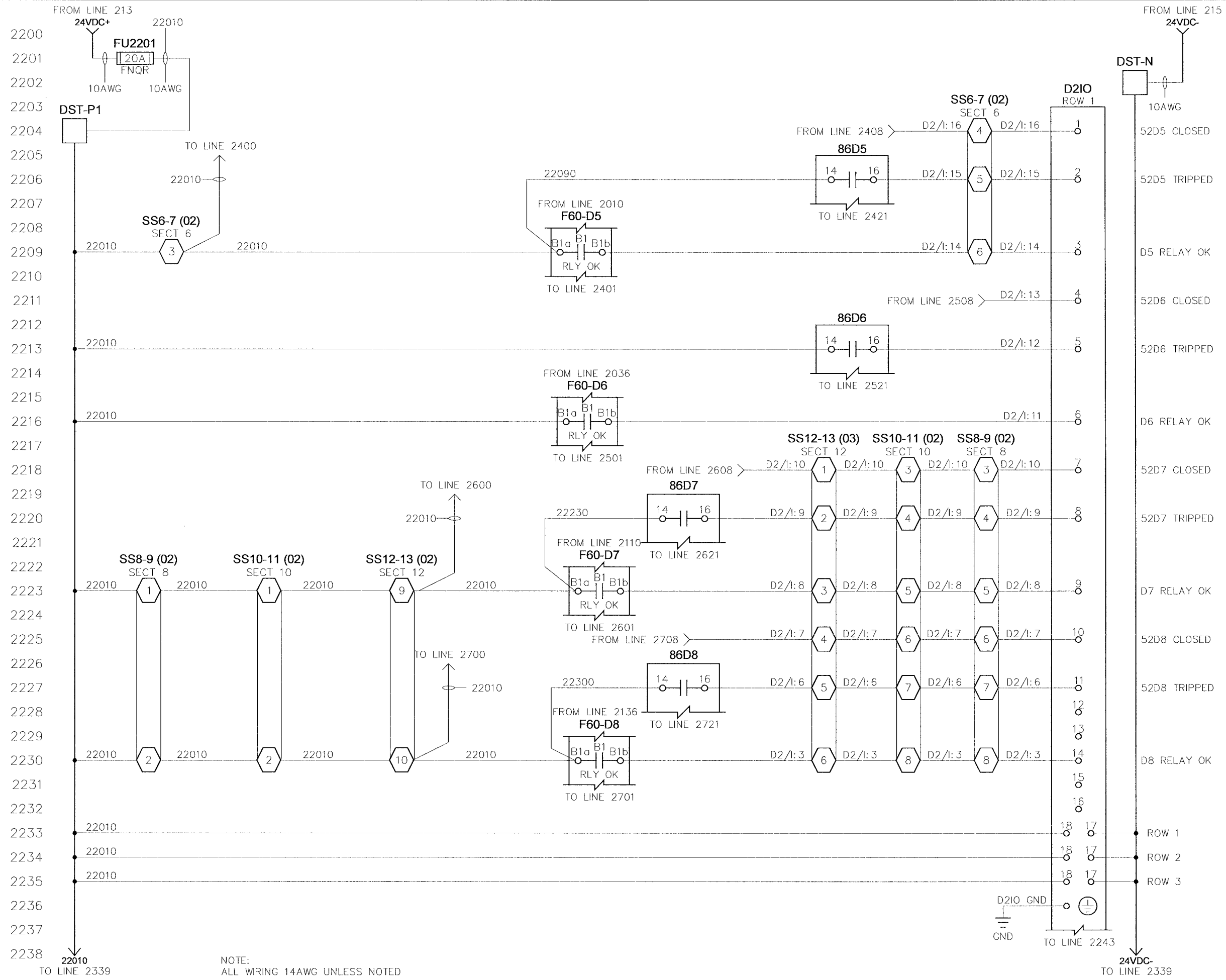

<b>CITY OF WINNEPEG WTP - UTILITY (E-100)</b> <b>DISTRIBUTION 2 (52D5, 52D6, 52D7 &amp; 52D8) - CONTROLS</b>		<b>4.16KV UTILITY PARALLELING SWITCHGEAR</b>	
APPROVED BY <i>RAM</i>	SCALE N.T.S.	REV. 0.2	MODIFIED BY EM
DATE APPROVED 08-09-06	DATE CREATED 05-01-06	DATE MODIFIED	DATE MODIFIED
FILE NAME 35701-U-W22	SHEET NUMBER 22	of	52
NO. REVISION 0.0 ISSUED FOR SUBMITTAL 0.1 REISSUED FOR SUBMITTAL 0.2 REISSUED FOR SUBMITTAL	DATE 05-22-06 06-07-06 08-09-06		

THE CONTENTS AND THE DESIGN AND EQUIPMENT THEREIN ARE THE PROPERTY OF THE CITY OF WINNEPEG AND SHOULD NOT BE REPRODUCED OR TRANSMITTED IN ANY FORM OR BY ANY MEANS, ELECTRONIC OR MECHANICAL, INCLUDING PHOTOCOPYING, RECORDING, OR BY ANY INFORMATION STORAGE AND RETRIEVAL SYSTEM.

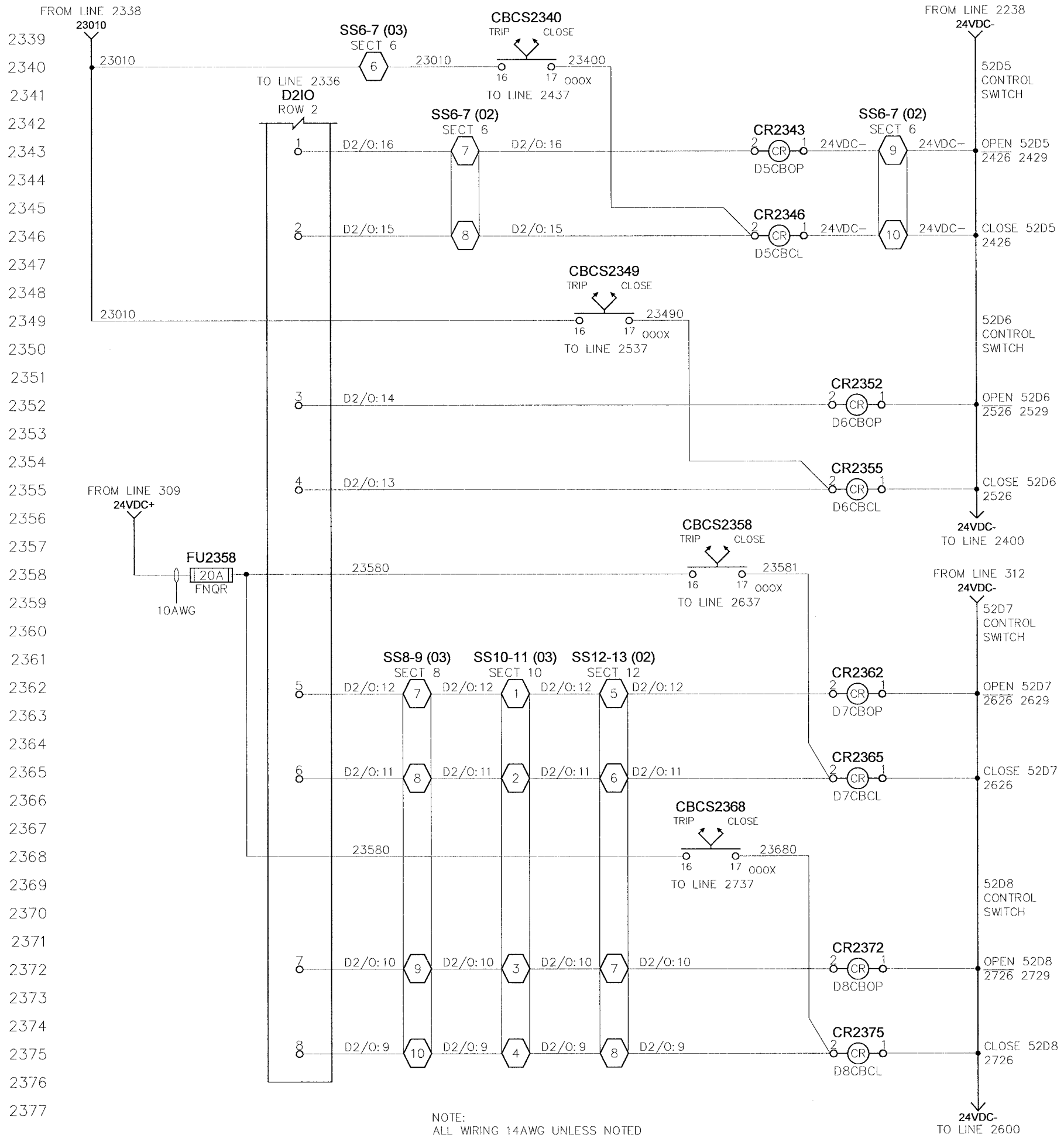

2339  
2340  
2341  
2342  
2343  
2344  
2345  
2346  
2347  
2348  
2349  
2350  
2351  
2352  
2353  
2354  
2355  
2356  
2357  
2358  
2359  
2360  
2361  
2362  
2363  
2364  
2365  
2366  
2367  
2368  
2369  
2370  
2371  
2372  
2373  
2374  
2375  
2376  
2377

NOTE:  
ALL WIRING 14AWG UNLESS NOTED

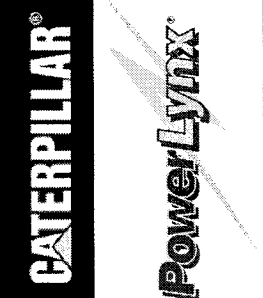
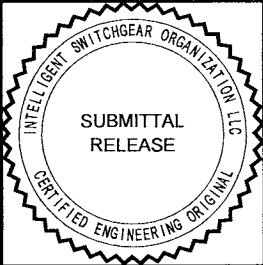

<b>TITLE:</b> CITY OF WINNIPEG WTP - UTILITY (E-100) DISTRIBUTION 2 (52D5, 52D6, 52D7 & 52D8) - CONTROLS 2	
<b>APPROVED BY:</b> <i>RAM</i>	<b>SCALE:</b> N.T.S.
<b>DATE APPROVED:</b> 08-09-06	<b>REV:</b> 0.2
<b>FILE NAME:</b> 35701-U-W23	<b>DATE CREATED:</b> 05-01-06
<b>SHEET NUMBER:</b> 23	<b>DATE MODIFIED:</b> 05-01-06
<b>MODIFIED BY:</b> EM	<b>SHEET NUMBER:</b> 23
<b>OF:</b> 52	

NO.	REVISION	DATE
0.0	ISSUED FOR SUBMITTAL	05-22-06
0.1	ISSUED FOR SUBMITTAL	06-07-06
0.2	ISSUED FOR SUBMITTAL	08-09-06

THE CONTENTS OF THIS DRAWING ARE THE PROPERTY OF INTELLIGENT SWITCHGEAR ORGANIZATION, INC. AND SHALL BE USED AS DESCRIBED BY ANY DDC EPCOR PLAN. ANY REVISIONS TO THIS DRAWING SHALL BE MADE BY THE ORIGINAL DRAWING ENGINEER OR HIS SUCCESSOR. ANY UNAUTHORIZED REVISIONS SHALL BE THE RESPONSIBILITY OF THE USER.

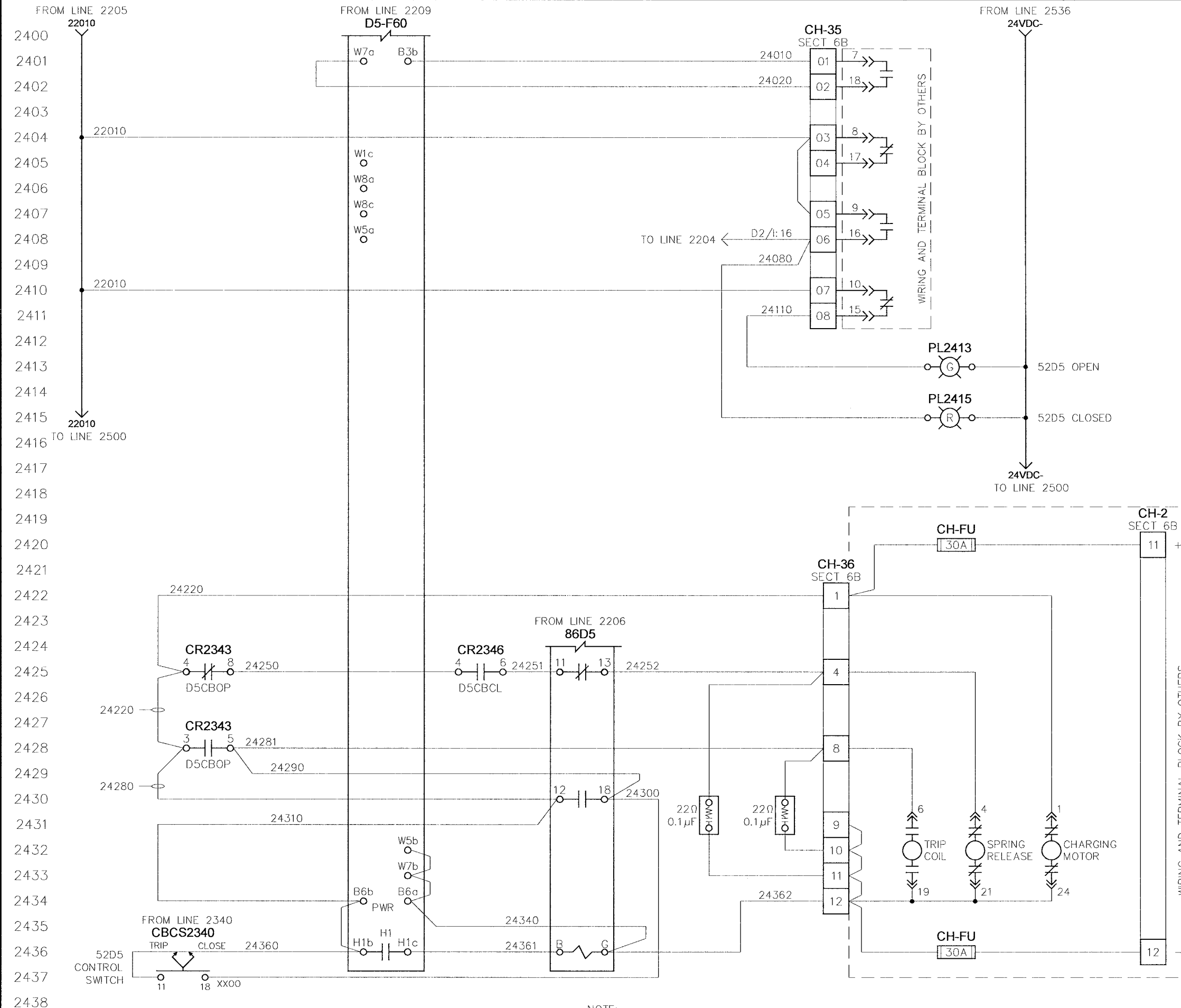

NOTE:  
1) ALL WIRING TO BE 14AWG UNLESS NOTED.

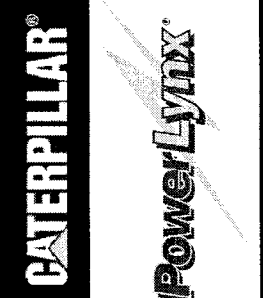
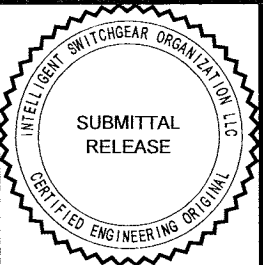

<b>TITLE:</b> CITY OF WINNIPEG WTP - UTILITY (E-100) DISTRIBUTION 2 52D5 (52BK-E102A) - CB INTERFACE	
<b>APPROVED BY:</b> <i>RAM</i>	<b>SCALE:</b> N.T.S.
<b>DATE APPROVED:</b> 08-09-06	<b>REV.:</b> 0.2
<b>FILE NAME:</b> 35701-U-W24	<b>MODIFIED BY:</b> EM
<b>DATE CREATED:</b> 05-01-06	<b>DATE MODIFIED:</b> 05-01-06
<b>SHEET NUMBER:</b> 22	<b>of</b> 52

NO.	REVISION	DATE
0.0	ISSUED FOR SUBMITTAL	05-22-06
0.1	ISSUED FOR SUBMITTAL	06-07-06
0.2	ISSUED FOR SUBMITTAL	08-09-06

\*FOR DOCUMENT AND USE ONLY. NOT TO BE REPRODUCED OR TRANSMITTED IN ANY FORM OR BY ANY MEANS, ELECTRONIC OR MECHANICAL, INCLUDING PHOTOCOPYING, RECORDING, OR BY ANY INFORMATION STORAGE AND RETRIEVAL SYSTEM. ALL RIGHTS RESERVED. © 2006 POWERLYNX, INC.

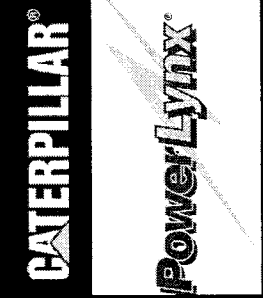

**CITY OF WINNIPEG WTP - UTILITY (E-100)**  
**DISTRIBUTION 2 52D6 (52BK-E101A) - CB INTERFACE**

4.16KV UTILITY PARALLELING SWITCHGEAR

APPROVED BY: *RAM* SCALE: N.T.S. REV: 0.2  
 DRAWN BY: EM  
 DATE APPROVED: 08-09-06 DATE CREATED: 05-01-06  
 FILE NAME: 35701-U-W25 SHEET NUMBER: 22 of 52

NO.	REVISION	DATE
0.0	ISSUED FOR SUBMITTAL	05-22-06
0.1	REISSUED FOR SUBMITTAL	06-07-06
0.2	REISSUED FOR SUBMITTAL	08-09-06

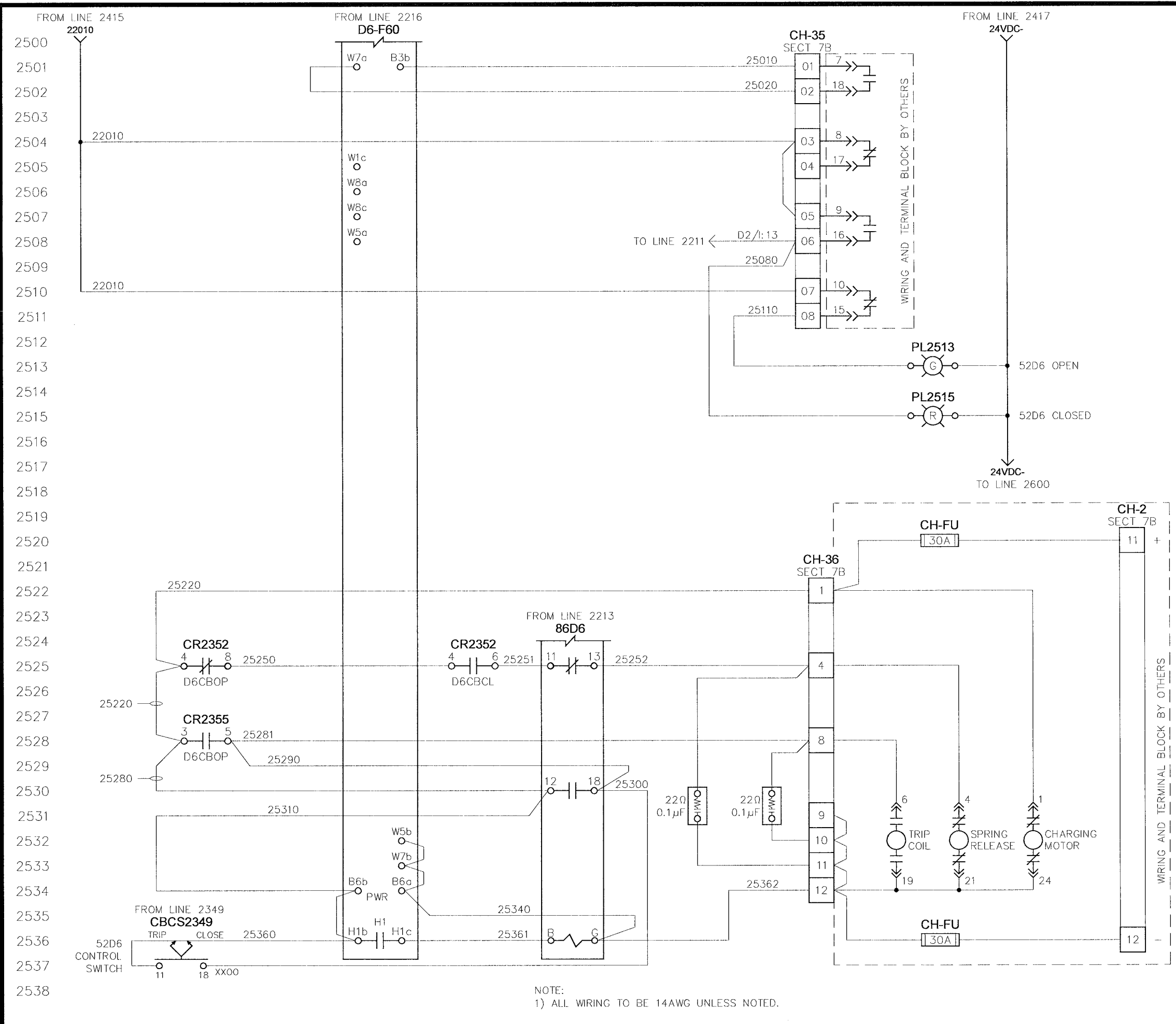

2500  
2501  
2502  
2503  
2504  
2505  
2506  
2507  
2508  
2509  
2510  
2511  
2512  
2513  
2514  
2515  
2516  
2517  
2518  
2519  
2520  
2521  
2522  
2523  
2524  
2525  
2526  
2527  
2528  
2529  
2530  
2531  
2532  
2533  
2534  
2535  
2536  
2537  
2538

NOTE:  
1) ALL WIRING TO BE 14AWG UNLESS NOTED.

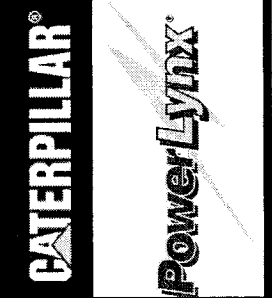

CITY OF WINNIPEG WTP - UTILITY (E-100)		APPROVED BY	SCALE	REV	MODIFIED BY
DISTRIBUTION 2 (52BK-E101B) 52D7 - CB INTERFACE		RAM	N.T.S.	0.2	EM
4.16KV UTILITY PARALLELING SWITCHGEAR		DATE APPROVED	DATE CREATED	DATE MODIFIED	DATE MODIFIED
		08-09-06	05-01-06		
FILE NAME		SHEET NUMBER	of		
35701-U-W26		22	52		

NO.	REVISION	DATE
0.0	ISSUED FOR SUBMITTAL	05-22-06
0.1	REISSUED FOR SUBMITTAL	06-07-06
0.2	REISSUED FOR SUBMITTAL	08-09-06

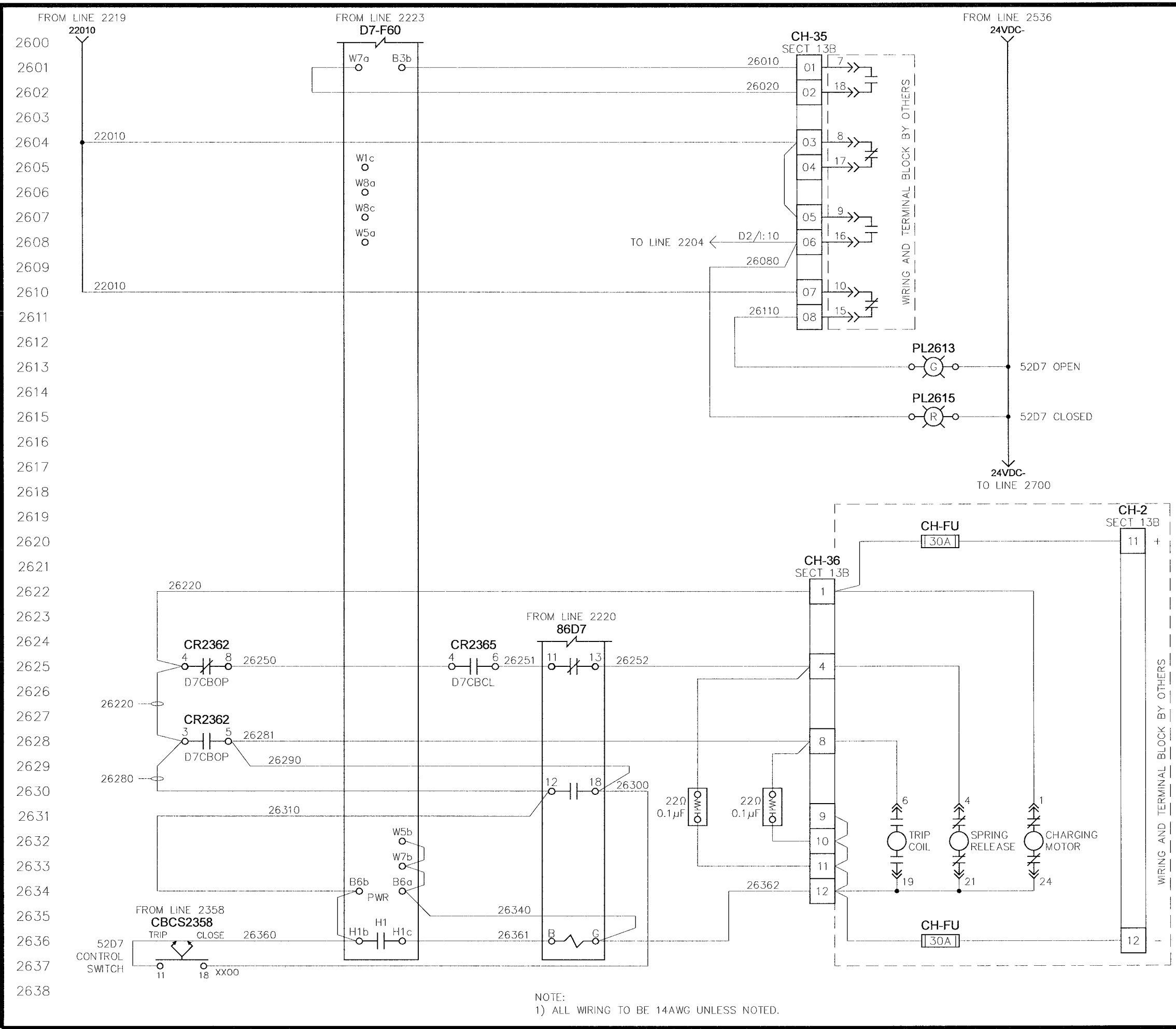

2600  
2601  
2602  
2603  
2604  
2605  
2606  
2607  
2608  
2609  
2610  
2611  
2612  
2613  
2614  
2615  
2616  
2617  
2618  
2619  
2620  
2621  
2622  
2623  
2624  
2625  
2626  
2627  
2628  
2629  
2630  
2631  
2632  
2633  
2634  
2635  
2636  
2637  
2638

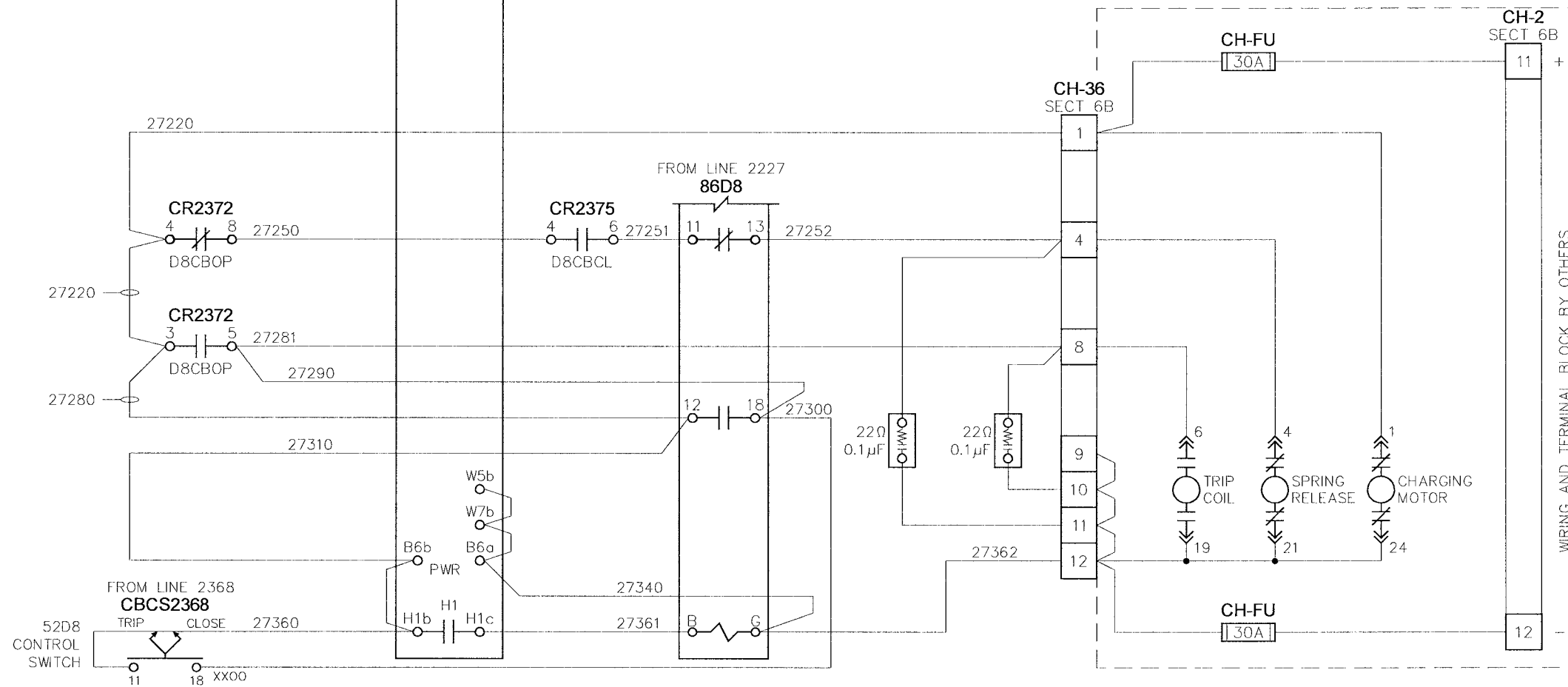
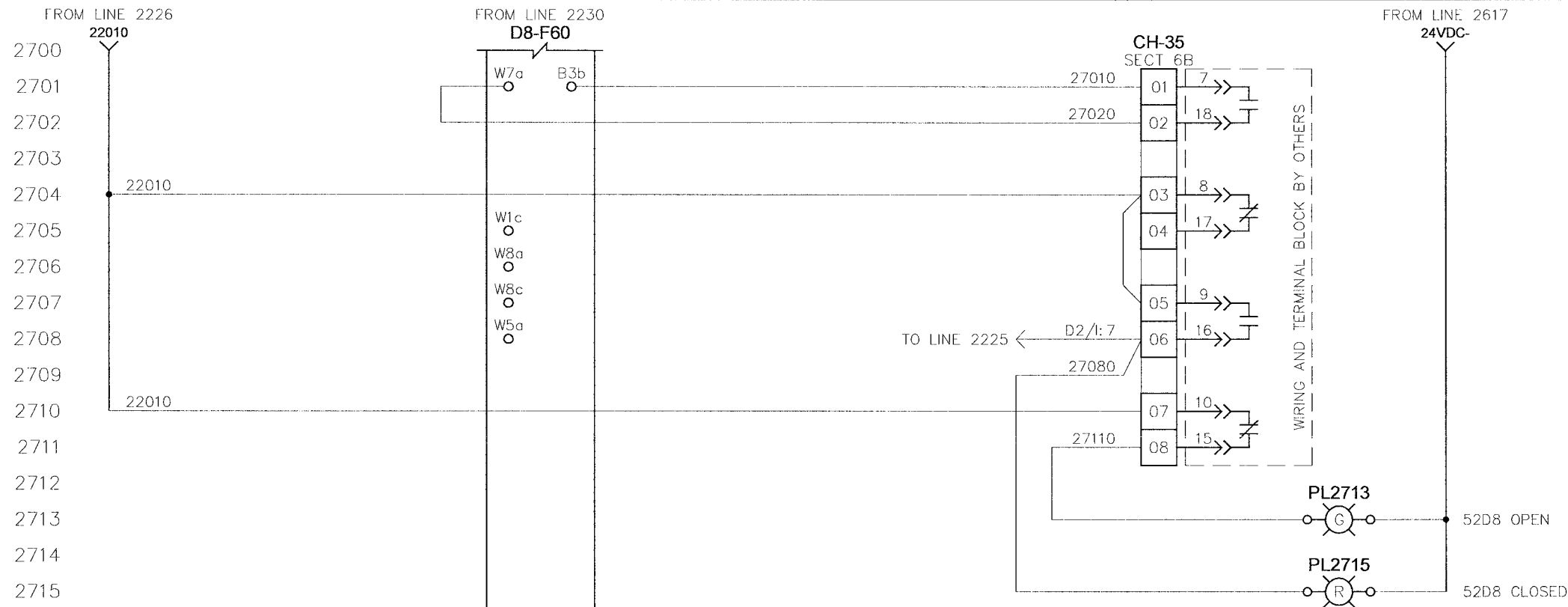

NOTE: NOTE:  
 1) ALL WIRING TO BE IN ACCORDANCE WITH THE NATIONAL ELECTRICAL CODE UNLESS NOTED.

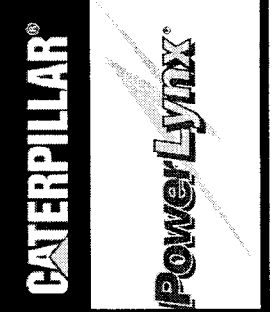

CITY OF WINNIPEG WTP - UTILITY (E-100) DISTRIBUTION 2 (52BK-E102B) 52D8 - CB INTERFACE		4.16KV UTILITY PARALLELING SWITCHGEAR	
NO.	REVISION	DATE	TITLE
0.0	ISSUED FOR SUBMITTAL	05-22-06	
0.1	REISSUED FOR SUBMITTAL	06-07-06	
0.2	REISSUED FOR SUBMITTAL	08-09-06	
APPROVED BY <b>RAM</b>		SCALE N.T.S.	REV. 0.2
DATE APPROVED 08-09-06		MODIFIED BY EM	
FILE NAME 35701-U-W27		DATE MODIFIED 05-01-06	
		SHEET NUMBER 22	
		of 52	

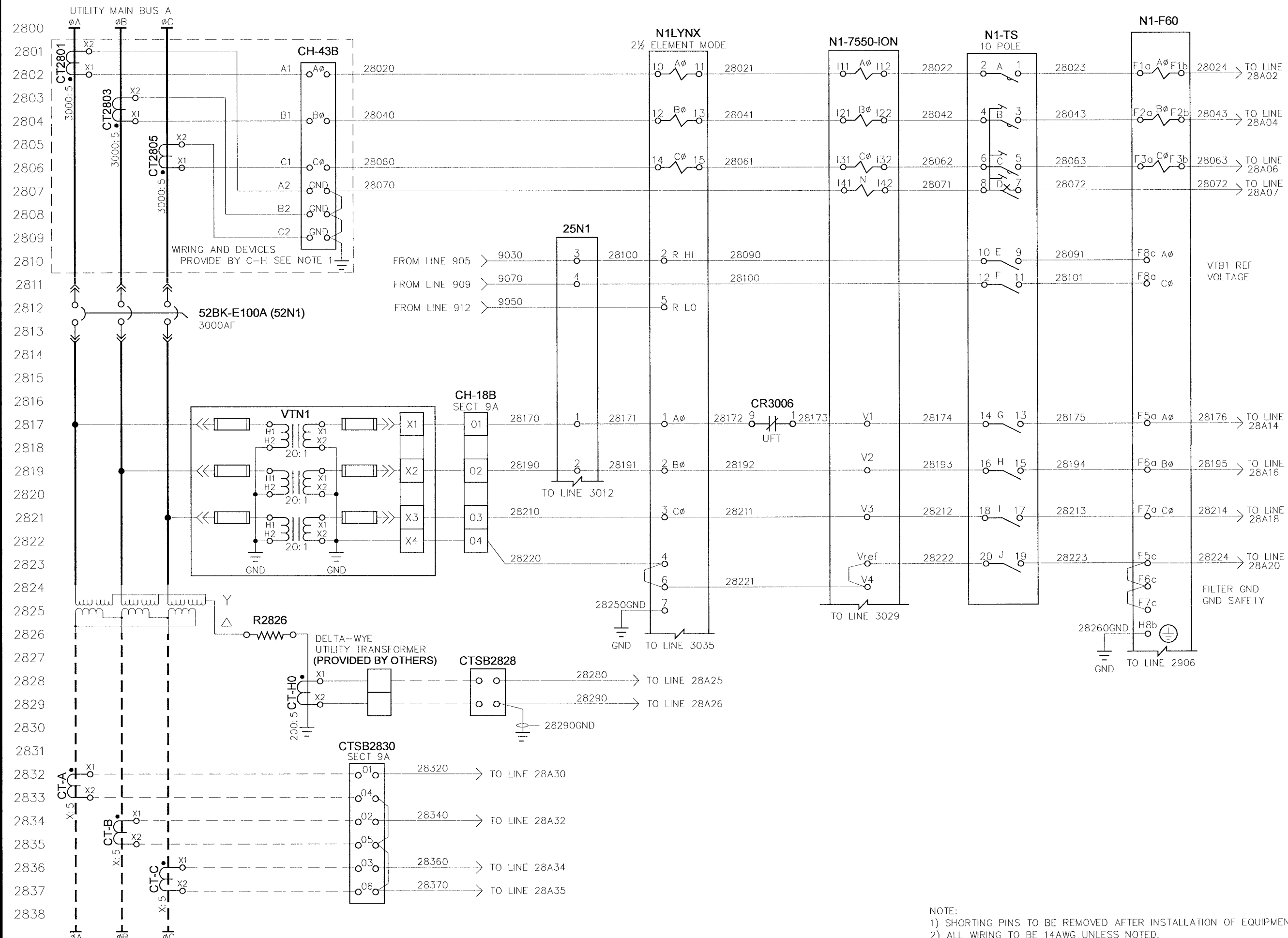

NOTE:  
 1) SHORTING PINS TO BE REMOVED AFTER INSTALLATION OF EQUIPMENT  
 2) ALL WIRING TO BE 14AWG UNLESS NOTED.

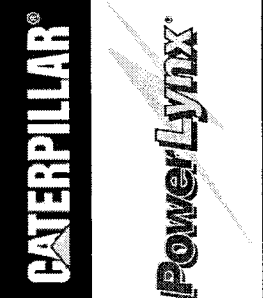

<b>TITLE:</b> CITY OF WINNIPEG WTP - UTILITY (E-100) UTILITY 52N1 (52BK-E100A) - AC INSTRUMENTATION - 1		<b>APPROVED BY:</b> RAM		<b>SCALE:</b> N.T.S.		<b>REV:</b> 0.2		<b>DATE APPROVED:</b> 08-09-06		<b>FILE NAME:</b> 35701-U-W28	
<b>4.16KV UTILITY PARALLELING SWITCHGEAR</b>		<b>DRAWN BY:</b> EM		<b>MODIFIED BY:</b> THC		<b>DATE CREATED:</b> 05-01-06		<b>DATE MODIFIED:</b> 08-01-06		<b>SHEET NUMBER:</b> 28 of 52	

NO.	REVISION	DATE
0.0	ISSUED FOR SUBMITTAL	05-22-06
0.1	ISSUED FOR SUBMITTAL	06-07-06
0.2	REISSUED FOR SUBMITTAL	08-09-06

THE INSTRUMENT AND TUBING EMPLOYED HEREIN IS THE PROPERTY OF THE DEPARTMENT OF WATER AND POWER SUPPLY AND IS TO BE USED ONLY FOR THE PURPOSES AUTHORIZED BY THE DEPARTMENT OF WATER AND POWER SUPPLY AND IS NOT TO BE REPRODUCED OR TRANSMITTED IN ANY FORM OR BY ANY MEANS, ELECTRONIC OR MECHANICAL, INCLUDING PHOTOCOPYING, RECORDING, OR BY ANY INFORMATION STORAGE AND RETRIEVAL SYSTEM.



28A00  
 28A01  
 28A02  
 28A03  
 28A04  
 28A05  
 28A06  
 28A07  
 28A08  
 28A09  
 28A10  
 28A11  
 28A12  
 28A13  
 28A14  
 28A15  
 28A16  
 28A17  
 28A18  
 28A19  
 28A20  
 28A21  
 28A22  
 28A23  
 28A24  
 28A25  
 28A26  
 28A27  
 28A28  
 28A29  
 28A30  
 28A31  
 28A32  
 28A33  
 28A34  
 28A35  
 28A36  
 28A37  
 28A38

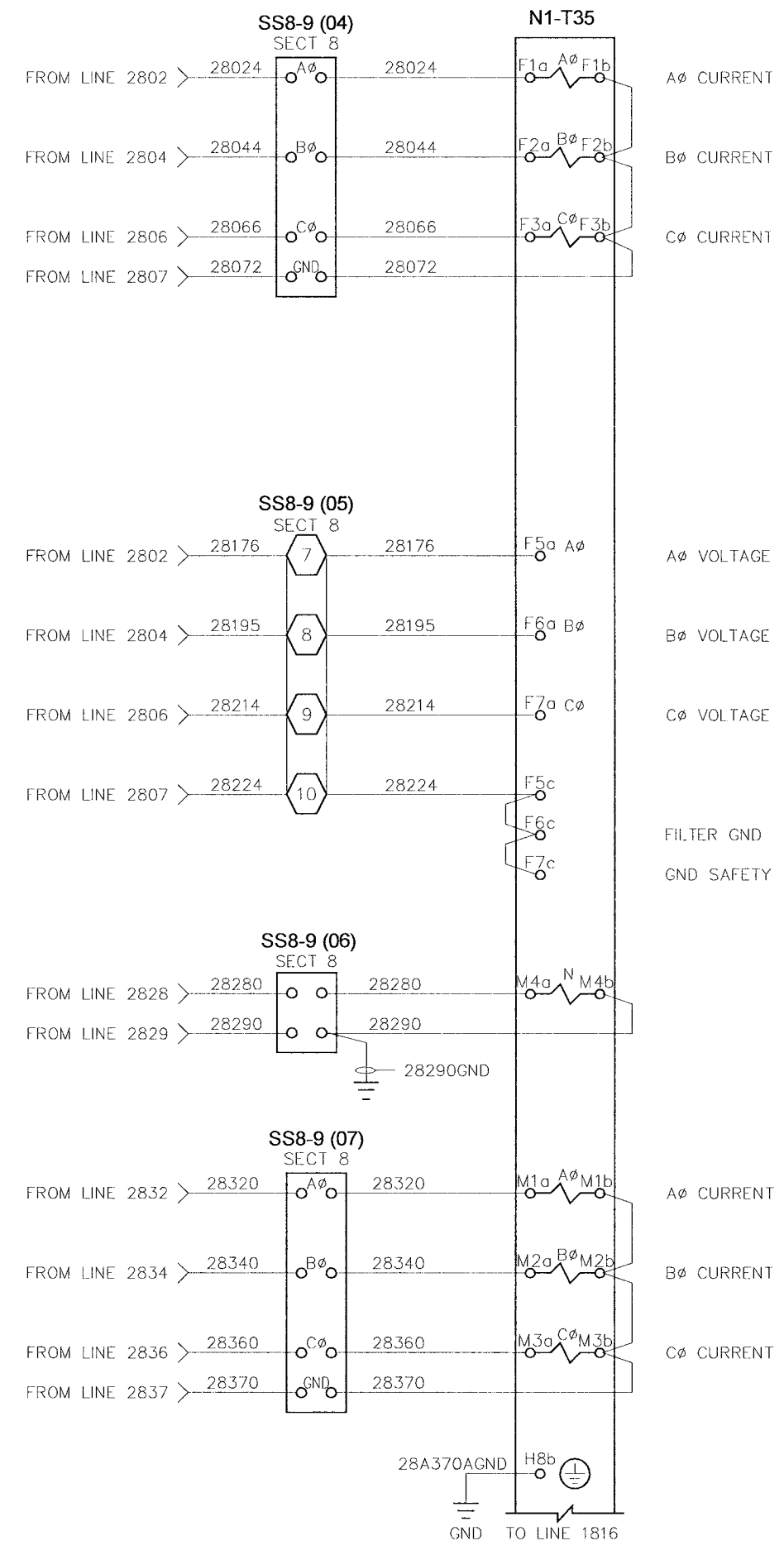

NOTE:  
 1) SHORTING PINS TO BE REMOVED AFTER INSTALLATION OF EQUIPMENT  
 2) ALL WIRING TO BE 14AWG UNLESS NOTED.

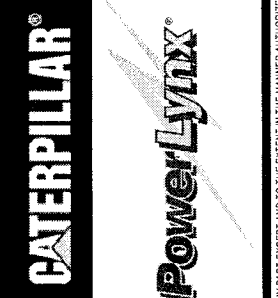
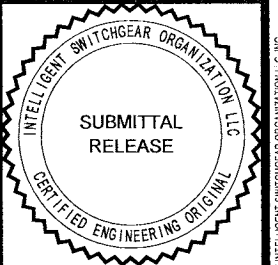

<b>TITLE:</b> CITY OF WINNIPEG WTP - UTILITY (E-100) UTILITY 52N1 (52BK-E100A) - AC INSTRUMENTATION - 2	
<b>APPROVED BY:</b> RAM	<b>SCALE:</b> N.T.S.
<b>DATE APPROVED:</b> 08-09-06	<b>REV.:</b> 0.2
<b>FILE NAME:</b> 35701-U-W28A	<b>DATE CREATED:</b> 08-01-06
	<b>DATE MODIFIED:</b> 08-01-06
	<b>SHEET NUMBER:</b> 28A
	<b>of</b> 52

NO.	REVISION	DATE
0.0	ISSUED FOR SUBMITTAL	05-22-06
0.1	REISSUED FOR SUBMITTAL	06-07-06
0.2	REISSUED FOR SUBMITTAL	08-09-06

THE INFORMATION CONTAINED HEREIN IS THE PROPERTY OF INTELLIGENT SWITCHGEAR ORGANIZATION L.C. AND IS NOT TO BE REPRODUCED OR TRANSMITTED IN ANY FORM OR BY ANY MEANS, ELECTRONIC OR MECHANICAL, INCLUDING PHOTOCOPYING, RECORDING, OR BY ANY INFORMATION STORAGE AND RETRIEVAL SYSTEM. ALL RIGHTS RESERVED.



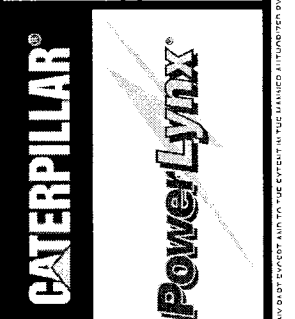
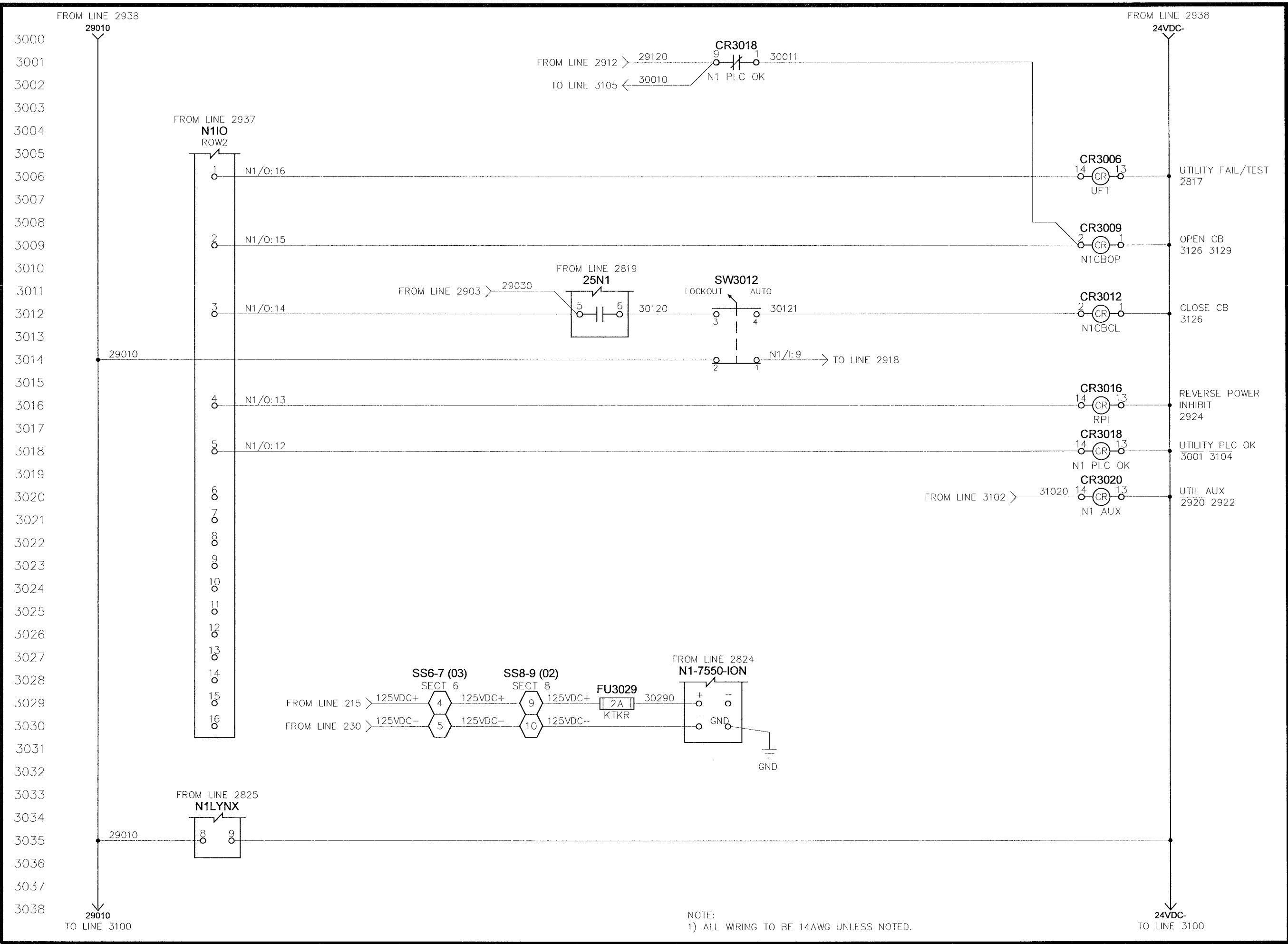

<b>CITY OF WINNIPEG WTP - UTILITY (E-100)</b> <b>UTILITY 52N1 (52BK-E100A) - CONTROLS</b> 4.16KV UTILITY PARALLELING SWITCHGEAR		APPROVED BY <i>RAM</i>	SCALE N.T.S.	REV. 0.2	DRAWN BY EM	MODIFIED BY	
DATE APPROVED 08-09-06	DATE CREATED 05-01-06	DATE MODIFIED	SHEET NUMBER 30	OF 52	<b>U-W30</b>		
FILE NAME 35701-U-W30							
NO. 0.0 0.1 0.2	REVISION ISSUED FOR SUBMITTAL REISSUED FOR SUBMITTAL REISSUED FOR SUBMITTAL	DATE 05-22-06 06-07-06 08-09-06					

NOTE:  
1) ALL WIRING TO BE 14AWG UNLESS NOTED.

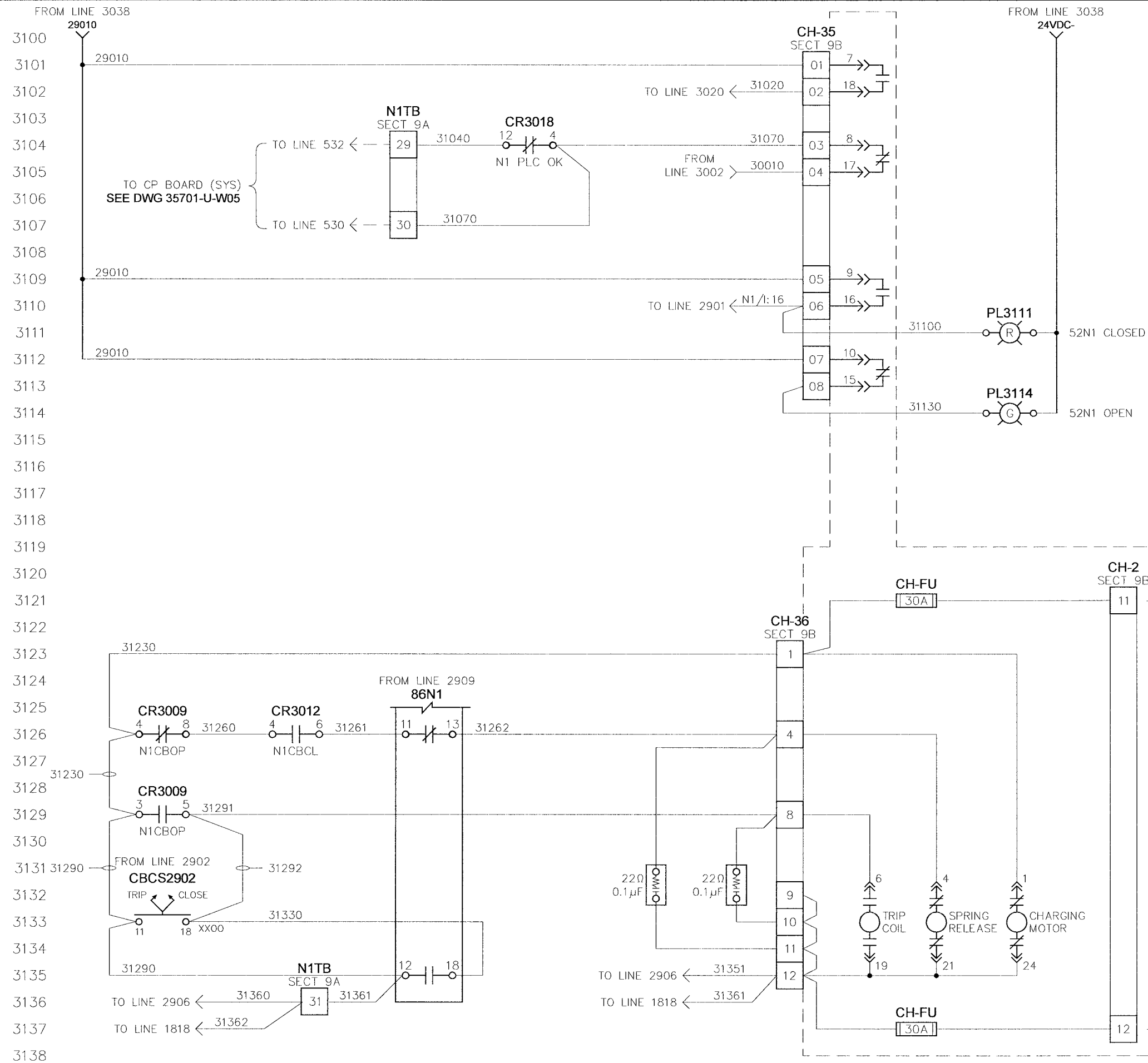

NOTE:  
1) ALL WIRING TO BE 14AWG UNLESS NOTED.

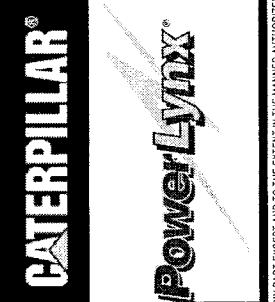
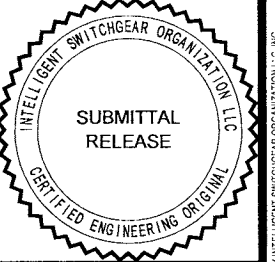

CITY OF WINNIPEG WTP - UTILITY (E-100)		DRAWN BY EM		MODIFIED BY THC	
UTILITY 52N1 (52BK-E100A) - CB INTERFACE		DATE CREATED 05-01-06		DATE MODIFIED 08-02-06	
4.16KV UTILITY PARALLELING SWITCHGEAR		REV. 0.2		SHEET NUMBER 31 of 52	
APPROVED BY RAM	SCALE N.T.S.	U-W31			
DATE APPROVED 08-09-06	FILE NAME 35701-U-W31				

NO.	REVISION	DATE
0.0	ISSUED FOR SUBMITTAL	05-22-06
0.1	REISSUED FOR SUBMITTAL	06-07-06
0.2	REISSUED FOR SUBMITTAL	08-09-06

THE INFORMATION CONTAINED HEREIN IS THE PROPERTY OF THE COMPANY AND IS NOT TO BE REPRODUCED OR TRANSMITTED IN ANY FORM OR BY ANY MEANS, ELECTRONIC OR MECHANICAL, INCLUDING PHOTOCOPYING, RECORDING, OR BY ANY INFORMATION STORAGE AND RETRIEVAL SYSTEM.

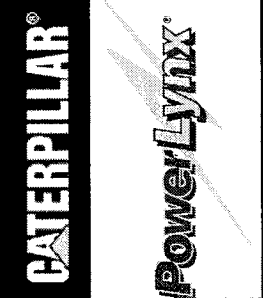

<b>TITLE:</b> CITY OF WINNIPEG WTP - UTILITY (E-100) UTILITY BUS TIE 52NBT (52BK-E100C) - AC INSTRUMENTATION	
<b>APPROVED BY:</b> <i>RAM</i>	<b>SCALE:</b> N.T.S.
<b>DATE APPROVED:</b> 08-09-06	<b>REV.:</b> 0.2
<b>FILE NAME:</b> 35701-U-W32	<b>4.16KV UTILITY PARALLELING SWITCHGEAR</b>
<b>DATE CREATED:</b> 05-01-06	<b>DATE MODIFIED:</b> 05-01-06
<b>SHEET NUMBER:</b> 32	<b>of</b> 52

NO.	REVISION	DATE
0.0	ISSUED FOR SUBMITTAL	05-22-06
0.1	ISSUED FOR SUBMITTAL	06-07-06
0.2	ISSUED FOR SUBMITTAL	08-09-06

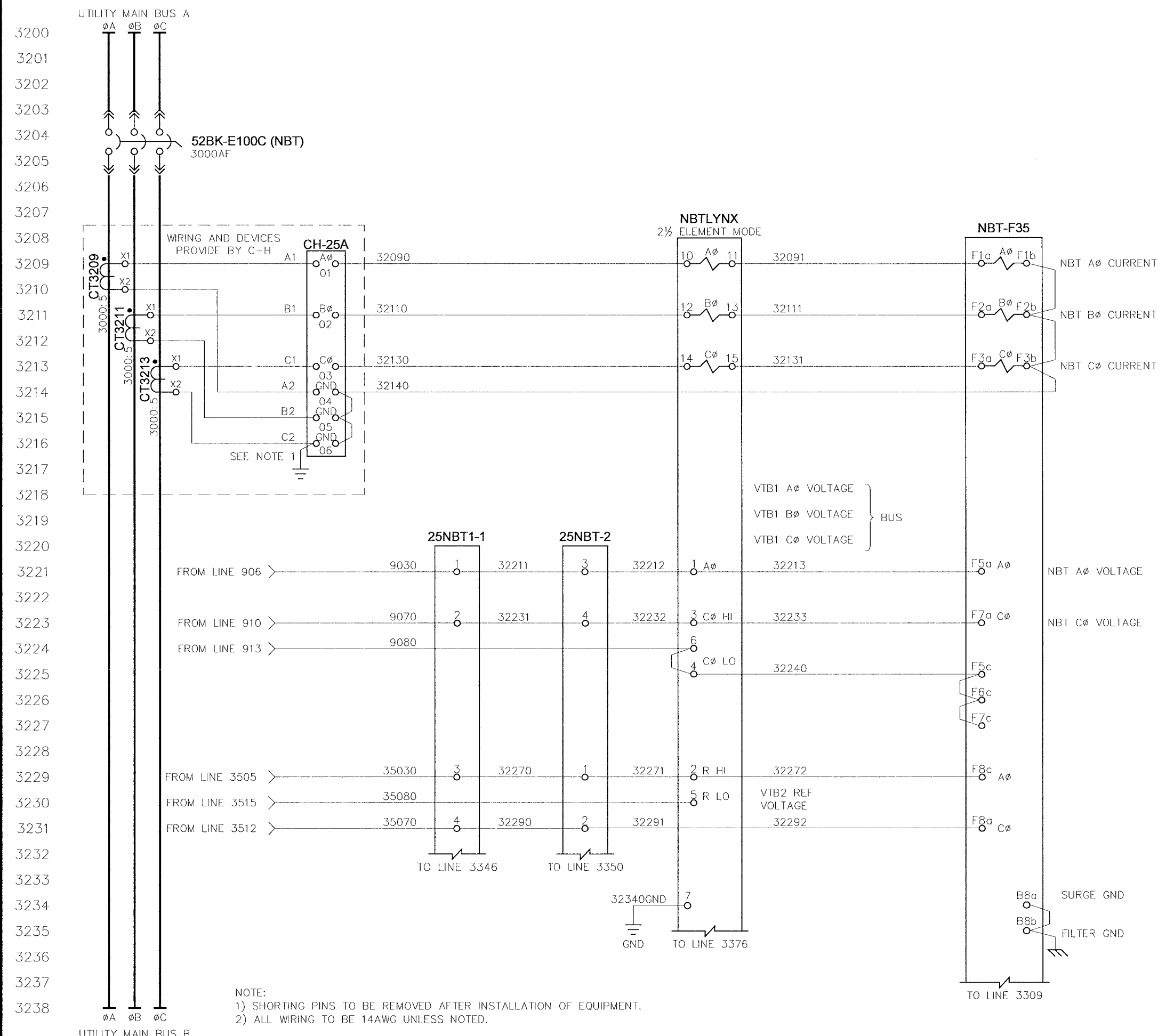

NOTE:  
 1) SHORTING PINS TO BE REMOVED AFTER INSTALLATION OF EQUIPMENT.  
 2) ALL WIRING TO BE 14AWG UNLESS NOTED.

THE INSTRUMENTATION AND WIRING SHOWN ON THIS DRAWING IS THE PROPERTY OF INTELLIGENT SWITCHGEAR ORGANIZATION L.L.C. AND IS NOT TO BE REPRODUCED OR TRANSMITTED IN ANY FORM OR BY ANY MEANS, ELECTRONIC OR MECHANICAL, INCLUDING PHOTOCOPYING, RECORDING, OR BY ANY INFORMATION STORAGE AND RETRIEVAL SYSTEM.

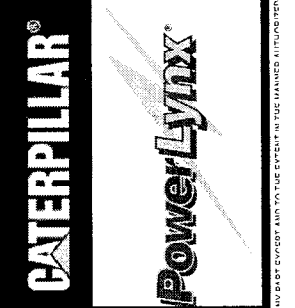
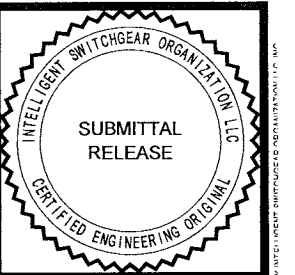
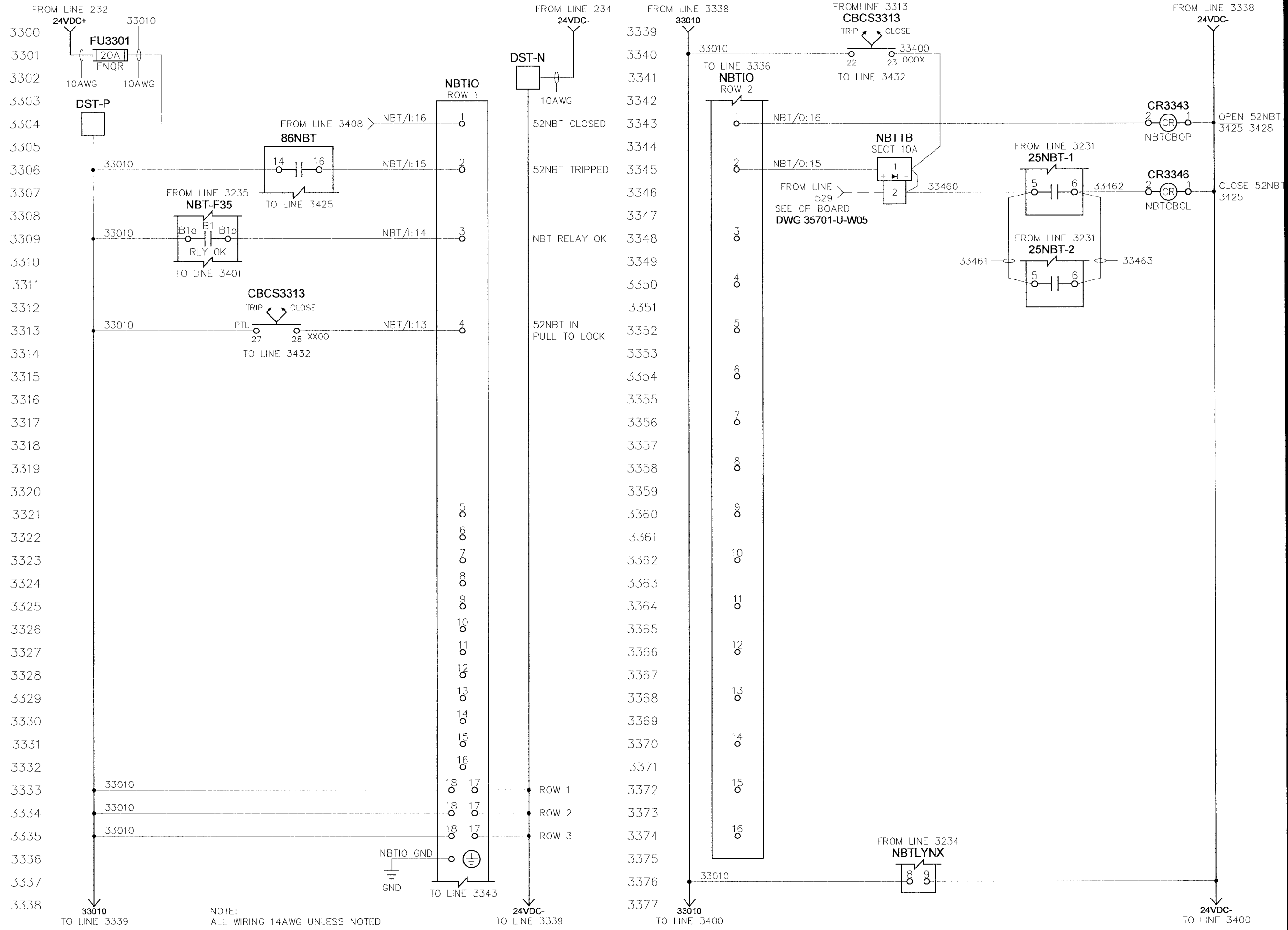

<b>TITLE:</b> CITY OF WINNIPEG WTP - UTILITY (E-100) UTILITY BUS TIE 52NBT (52BK-E100C) - CONTROLS	
<b>APPROVED BY:</b> <i>RAM</i>	<b>SCALE:</b> N.T.S.
<b>DATE APPROVED:</b> 08-09-06	<b>REV:</b> 0.2
<b>FILE NAME:</b> 35701-U-W33	<b>MODIFIED BY:</b> EM
<b>DATE CREATED:</b> 05-01-06	<b>DATE MODIFIED:</b> 05-01-06
<b>SHEET NUMBER:</b> 33	<b>of</b> 52

NO.	REVISION	DATE
0.0	ISSUED FOR SUBMITTAL	05-22-06
0.1	REISSUED FOR SUBMITTAL	06-07-06
0.2	REISSUED FOR SUBMITTAL	08-09-06

THE INFORMATION ON THIS SHEET IS UNLESS OTHERWISE SPECIFIED THE PROPERTY OF INTELLIGENT SWITCHGEAR ORGANIZATION, INC. ALL RIGHTS RESERVED. NO PART OF THIS PUBLICATION MAY BE REPRODUCED OR TRANSMITTED IN ANY FORM OR BY ANY MEANS WITHOUT THE WRITTEN PERMISSION OF INTELLIGENT SWITCHGEAR ORGANIZATION, INC.

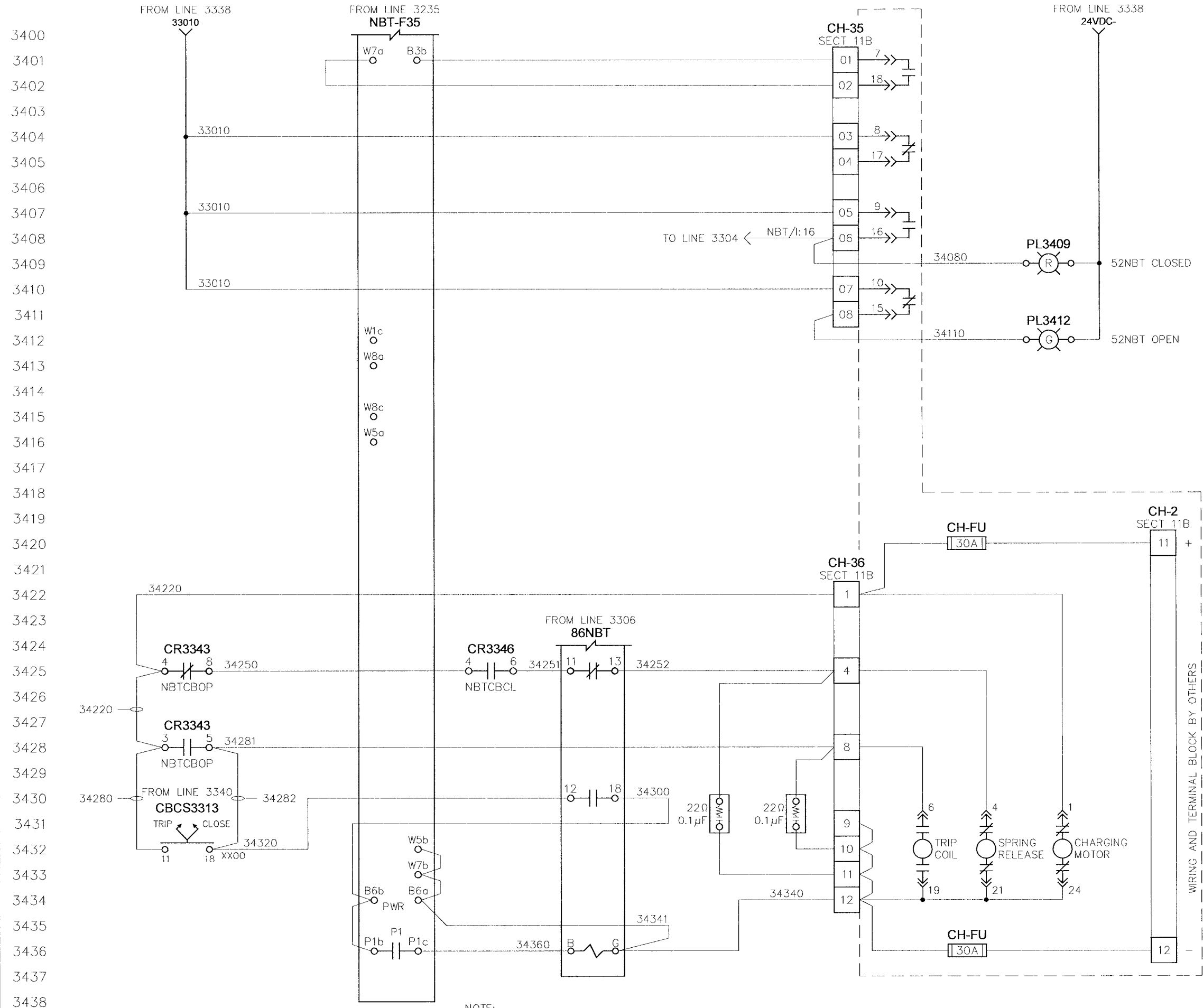

NOTE:  
1) ALL WIRING TO BE 14AWG UNLESS NOTED.

WIRING AND TERMINAL BLOCK BY OTHERS

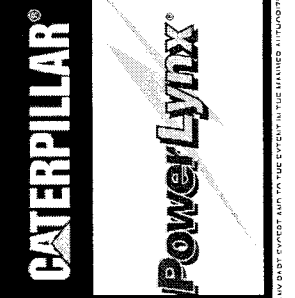
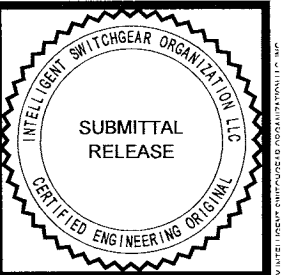

<b>TITLE:</b> CITY OF WINNEPEG WTP - UTILITY (E-100) UTILITY BUS TIE 52NBT (52BK-E100C) - CB INTERFACE		<b>APPROVED BY:</b> <i>RAM</i>		<b>SCALE:</b> N.T.S.		<b>REV:</b> 0.2		<b>MODIFIED BY:</b> EM	
<b>DATE:</b> 05-22-06 06-07-06 08-09-06		<b>DATE APPROVED:</b> 08-09-06		<b>DATE CREATED:</b> 06-01-06		<b>DATE MODIFIED:</b> 06-01-06		<b>SHEET NUMBER:</b> 34 of 52	
<b>NO. REVISION:</b> 0.0 ISSUED FOR SUBMITTAL 0.1 REISSUED FOR SUBMITTAL 0.2 REISSUED FOR SUBMITTAL		<b>FILE NAME:</b> 35701-U-W34		<b>U-W34</b>		<b>4.16KV UTILITY PARALLELING SWITCHGEAR</b>		<b>34</b> of <b>52</b>	

THIS DOCUMENT IS THE PROPERTY OF INTELLEGENT SWITCHGEAR ORGANIZATION, INC. AND IS NOT TO BE REPRODUCED OR TRANSMITTED IN ANY FORM OR BY ANY MEANS, ELECTRONIC OR MECHANICAL, INCLUDING PHOTOCOPYING, RECORDING, OR BY ANY INFORMATION STORAGE AND RETRIEVAL SYSTEM. INTELLEGENT SWITCHGEAR ORGANIZATION, INC. IS NOT RESPONSIBLE FOR ANY DAMAGE TO PERSONS OR PROPERTY CAUSED BY THE USE OF THIS DOCUMENT.

3500  
 3501  
 3502  
 3503  
 3504  
 3505  
 3506  
 3507  
 3508  
 3509  
 3510  
 3511  
 3512  
 3513  
 3514  
 3515  
 3516  
 3517  
 3518  
 3519  
 3520  
 3521  
 3522  
 3523  
 3524  
 3525  
 3526  
 3527  
 3528  
 3529  
 3530  
 3531  
 3532  
 3533  
 3534  
 3535  
 3536  
 3537  
 3538

ØA ØB ØC  
 UTILITY MAIN BUS "B"

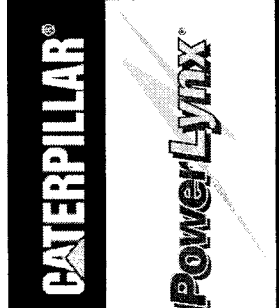
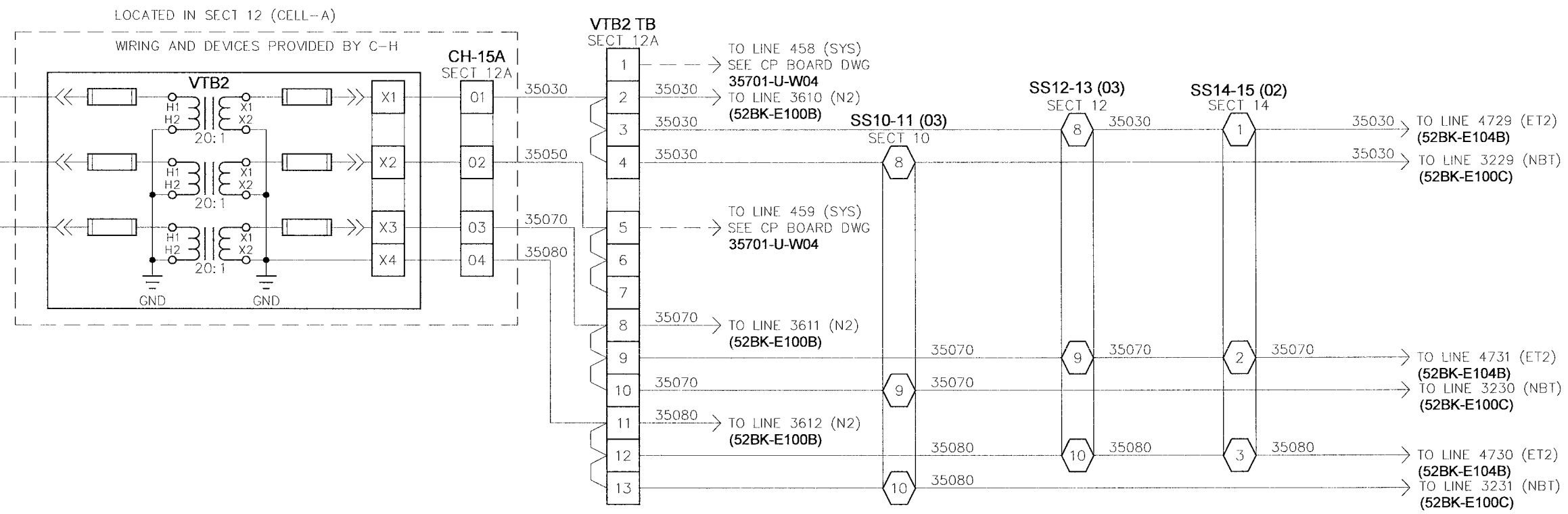

TITLE: <b>CITY OF WINNIPEG WTP - UTILITY (E-100) BUS VOLTAGE - 2 4.16KV UTILITY PARALLELING SWITCHGEAR</b>	
APPROVED BY <b>RAM</b>	SCALE <b>N.T.S.</b>
DATE APPROVED <b>08-09-06</b>	REV <b>0.2</b>
FILE NAME <b>35701-U-W35</b>	DRAWN BY <b>EM</b>
	DATE CREATED <b>05-01-06</b>
	DATE MODIFIED
	SHEET NUMBER <b>35</b>
	of <b>52</b>

NO.	REVISION	DATE
0.0	ISSUED FOR SUBMITTAL	05-22-06
0.1	REISSUED FOR SUBMITTAL	06-07-06
0.2	REISSUED FOR SUBMITTAL	08-09-06

NOTE:  
 1) ALL WIRING TO BE 14AWG UNLESS NOTED.

FILE NO. 35701-U-W35  
 DATE 08-09-06  
 DRAWN BY EM  
 CHECKED BY  
 APPROVED BY RAM  
 SCALE N.T.S.  
 REV 0.2  
 DATE APPROVED 08-09-06  
 FILE NAME 35701-U-W35  
 SHEET NUMBER 35 of 52  
 DATE MODIFIED  
 DATE CREATED 05-01-06  
 TITLE CITY OF WINNIPEG WTP - UTILITY (E-100) BUS VOLTAGE - 2 4.16KV UTILITY PARALLELING SWITCHGEAR  
 DRAWN BY EM  
 SCALE N.T.S.  
 REV 0.2  
 DATE APPROVED 08-09-06  
 FILE NAME 35701-U-W35  
 SHEET NUMBER 35 of 52



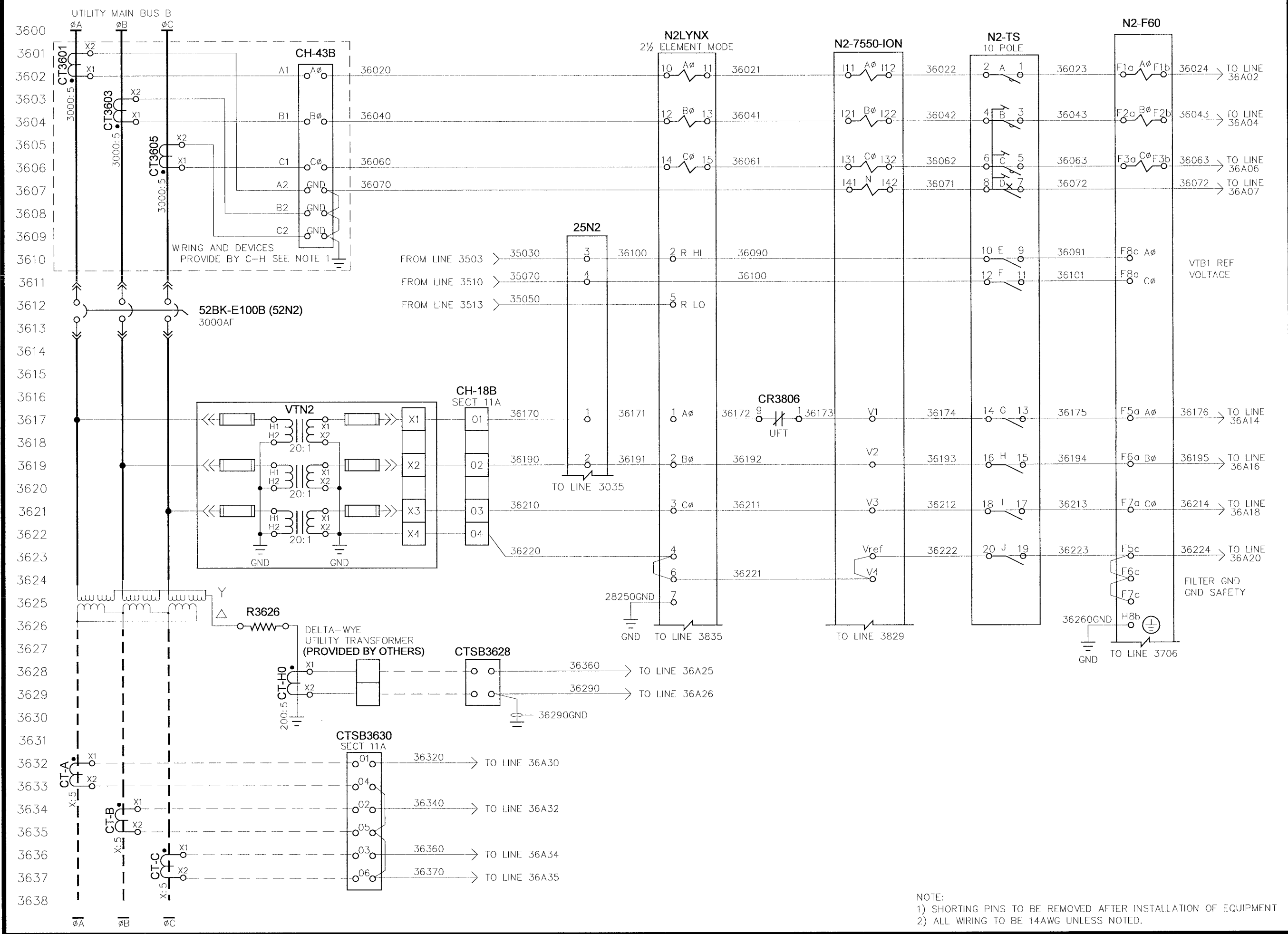

NOTE:  
 1) SHORTING PINS TO BE REMOVED AFTER INSTALLATION OF EQUIPMENT  
 2) ALL WIRING TO BE 14AWG UNLESS NOTED.

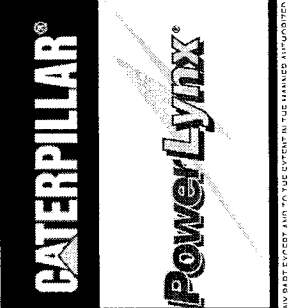
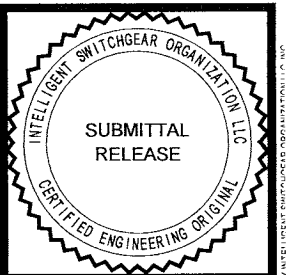

<b>TITLE:</b> CITY OF WINNIPEG WTP - UTILITY (E-100) UTILITY 52N2 (52BK-E100B) - AC INSTRUMENTATION - 2		<b>APPROVED BY:</b> RAM		<b>SCALE:</b> N.T.S.		<b>REV.:</b> 0.2		<b>DATE APPROVED:</b> 08-09-06		<b>FILE NAME:</b> 35701-U-W36	
<b>DATE:</b> 05-22-06		<b>DATE CREATED:</b> 05-01-06		<b>DATE MODIFIED:</b> 05-01-06		<b>DATE MODIFIED:</b> 05-01-06		<b>DATE MODIFIED:</b> 05-01-06		<b>DATE MODIFIED:</b> 05-01-06	
<b>REVISION:</b> 0.0 ISSUED FOR SUBMITTAL 0.1 REISSUED FOR SUBMITTAL 0.2 REISSUED FOR SUBMITTAL		<b>APPROVED BY:</b> RAM		<b>SCALE:</b> N.T.S.		<b>REV.:</b> 0.2		<b>DATE APPROVED:</b> 08-09-06		<b>FILE NAME:</b> 35701-U-W36	
<b>NO.</b> 0.0 0.1 0.2		<b>ISSUED FOR SUBMITTAL</b> <b>REISSUED FOR SUBMITTAL</b> <b>REISSUED FOR SUBMITTAL</b>		<b>APPROVED BY:</b> RAM		<b>SCALE:</b> N.T.S.		<b>REV.:</b> 0.2		<b>DATE APPROVED:</b> 08-09-06	
<b>DATE:</b> 05-22-06 06-07-06 08-09-06		<b>DATE CREATED:</b> 05-01-06		<b>DATE MODIFIED:</b> 05-01-06		<b>DATE MODIFIED:</b> 05-01-06		<b>DATE MODIFIED:</b> 05-01-06		<b>DATE MODIFIED:</b> 05-01-06	

4.16KV UTILITY PARALLELING SWITCHGEAR

**U-W36**

of 52

SHEET NUMBER 36

35701-U-W36



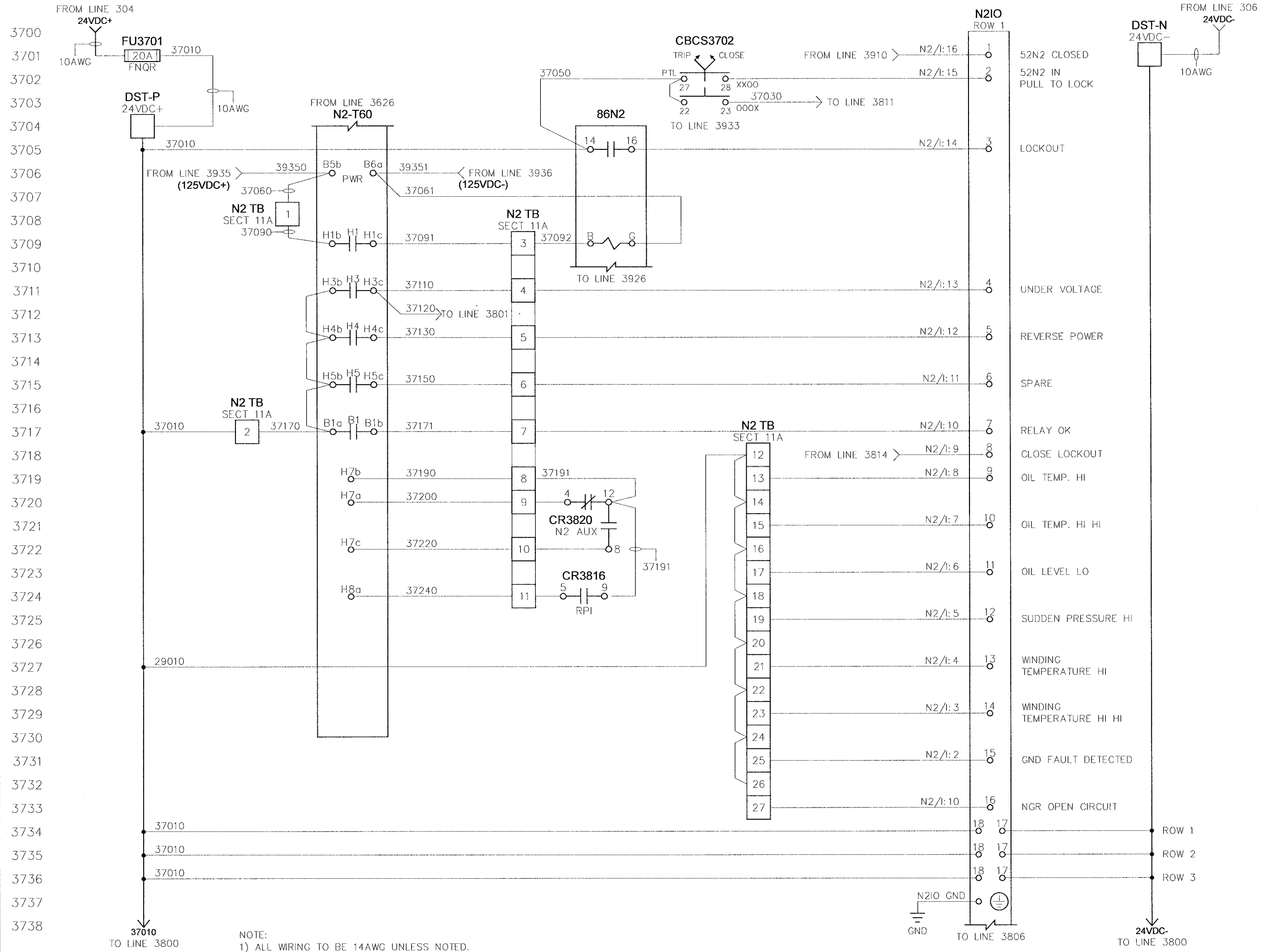

NOTE:  
1) ALL WIRING TO BE 14AWG UNLESS NOTED.

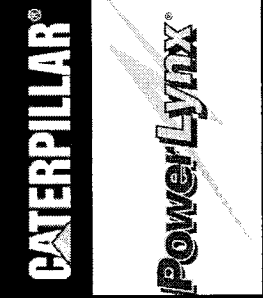

<b>CITY OF WINNEPEG WTP - UTILITY (E-100)</b> <b>UTILITY 52N2 (52BK-E100B) - PROTECTIVE CONTROLS</b> 4.16KV UTILITY PARALLELING SWITCHGEAR	
APPROVED BY <i>RAM</i>	DRAWN BY EM
DATE APPROVED 08-09-06	DATE CREATED 05-01-06
FILE NAME 35701-U-W37	SHEET NUMBER 37
SCALE N.T.S.	REV 0.2
MODIFIED BY EM	DATE MODIFIED 05-01-06
NO. OF REVISIONS 0.0 ISSUED FOR SUBMITTAL 0.1 REISSUED FOR SUBMITTAL 0.2 REISSUED FOR SUBMITTAL	DATE 05-22-06 06-07-06 08-09-06
of 52	

THIS DOCUMENT IS THE PROPERTY OF INTELLENT SWITCHGEAR ORGANIZATION LLC. ANY REPRODUCTION OR DISTRIBUTION OF THIS DOCUMENT WITHOUT THE WRITTEN PERMISSION OF INTELLENT SWITCHGEAR ORGANIZATION LLC IS STRICTLY PROHIBITED.

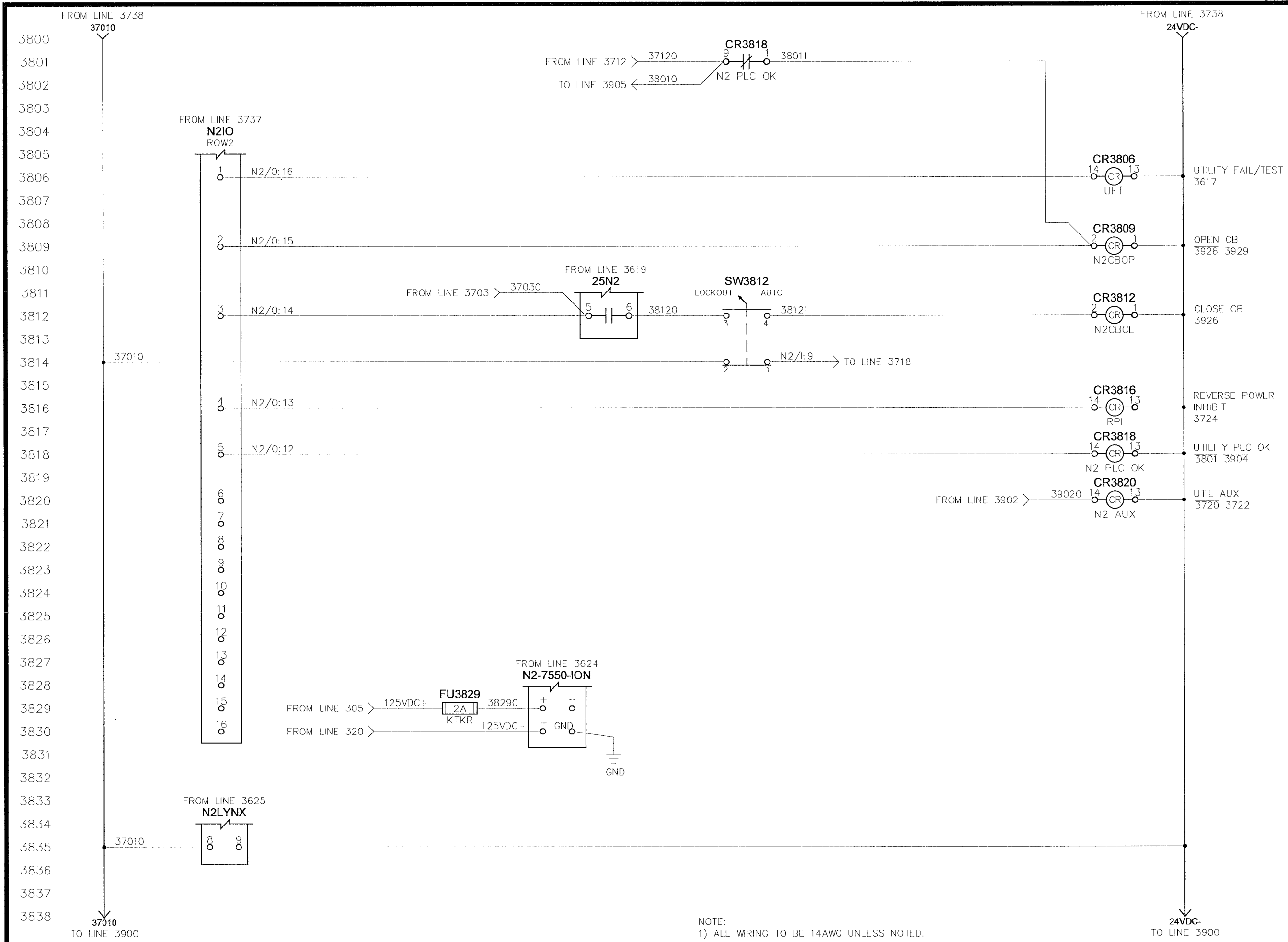

NOTE:  
1) ALL WIRING TO BE 14AWG UNLESS NOTED.

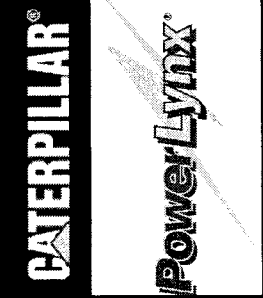

TITLE: <b>CITY OF WINNIPEG WTP - UTILITY (E-100)</b> <b>UTILITY 52N2 (52BK-E100B) - CONTROLS</b> 4.16KV UTILITY PARALLELING SWITCHGEAR		SCALE: N.T.S. REV: 0.2	DRAWN BY: EM DATE CREATED: 05-01-06 SHEET NUMBER: 38 of 52
APPROVED BY: RAM DATE APPROVED: 08-09-06 FILE NAME: 35701-U-W38	<b>U-W38</b>		
NO. REVISION 0.0 ISSUED FOR SUBMITTAL 0.1 REISSUED FOR SUBMITTAL 0.2 REISSUED FOR SUBMITTAL	DATE 05-22-06 06-07-06 08-09-06		

THE CITY OF WINNIPEG, THE CITY ENGINEER, HAS REVIEWED THIS DOCUMENT FOR TECHNICAL ACCURACY AND COMPLIANCE WITH THE CITY OF WINNIPEG STANDARDS AND REGULATIONS. THIS REVIEW IS LIMITED TO THE TECHNICAL ASPECTS OF THE DOCUMENT AND DOES NOT CONSTITUTE A GUARANTEE OF THE ACCURACY OR COMPLETENESS OF THE INFORMATION PROVIDED HEREIN. THE USER OF THIS DOCUMENT SHALL BE RESPONSIBLE FOR OBTAINING ALL NECESSARY PERMITS AND FOR VERIFYING THE ACCURACY OF ALL INFORMATION PROVIDED BY OTHER SOURCES.

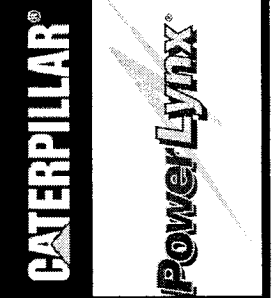

CITY OF WINNIPEG WTP - UTILITY (E-100)		DRAWN BY		MODIFIED BY	
UTILITY 52N2 (52BK-E100B) - CB INTERFACE		EM		DATE MODIFIED	
4.16KV UTILITY PARALLELING SWITCHGEAR		SCALE		SHEET NUMBER	
APPROVED BY		REV		of	
RAM		N.T.S.		39	
DATE APPROVED		REV		of	
08-09-06		0.2		52	
FILE NAME		U-W39		SHEET NUMBER	
35701-U-W39		4.16KV UTILITY PARALLELING SWITCHGEAR		39	

NO.	REVISION	DATE
0.0	ISSUED FOR SUBMITTAL	05-22-06
0.1	REISSUED FOR SUBMITTAL	06-07-06
0.2	REISSUED FOR SUBMITTAL	08-09-06

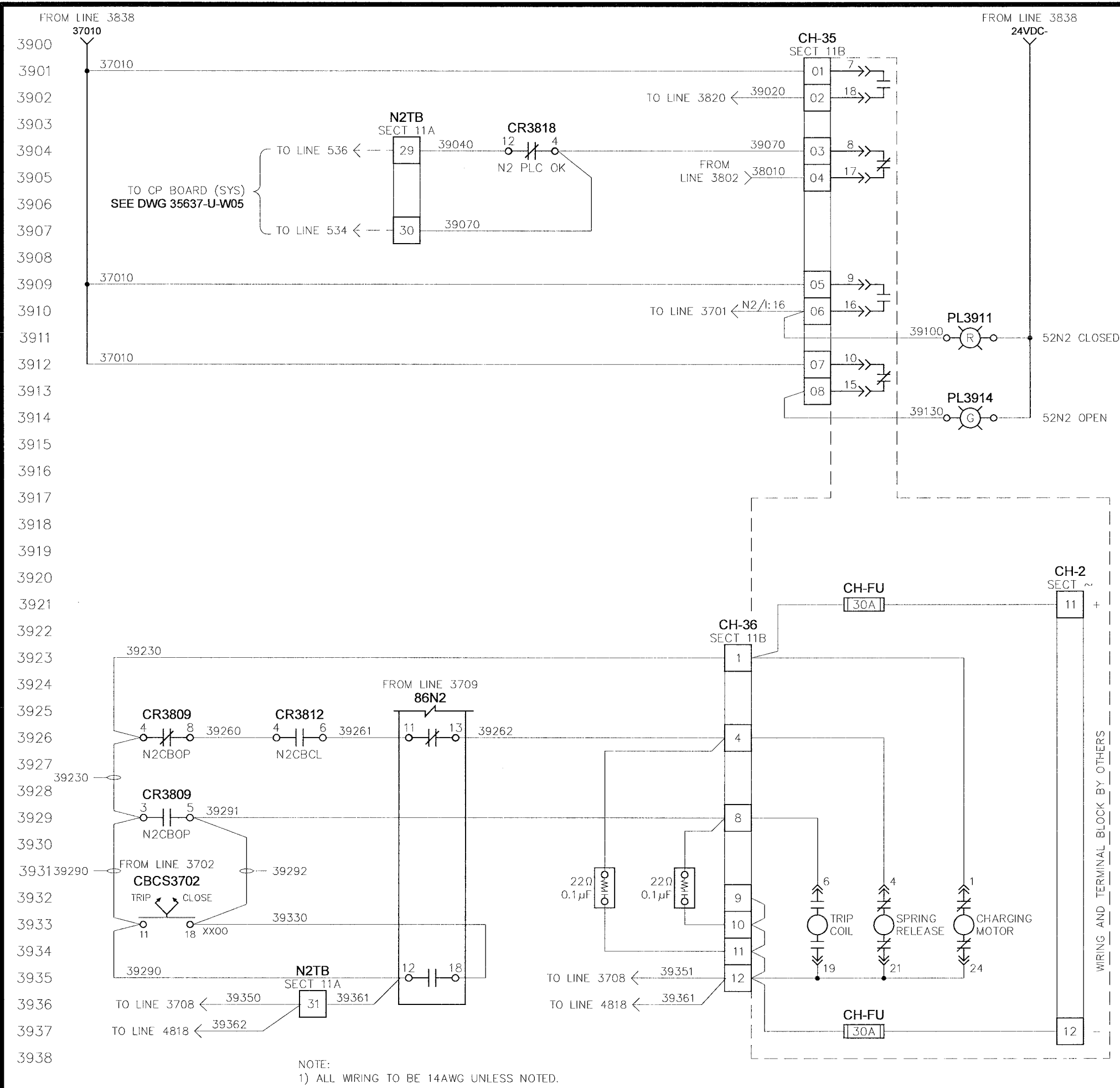

NOTE:  
1) ALL WIRING TO BE 14AWG UNLESS NOTED.

WIRING AND TERMINAL BLOCK BY OTHERS

THE DOCUMENT AND THE DESIGN AND CONSTRUCTION INFORMATION CONTAINED HEREIN ARE THE PROPERTY OF INTELLIGENT SWITCHGEAR ORGANIZATION, L.L.C. AND SHALL BE KEPT IN CONFIDENTIALITY. ANY REPRODUCTION OR TRANSMISSION OF THIS DOCUMENT WITHOUT THE WRITTEN PERMISSION OF INTELLIGENT SWITCHGEAR ORGANIZATION, L.L.C. IS STRICTLY PROHIBITED.

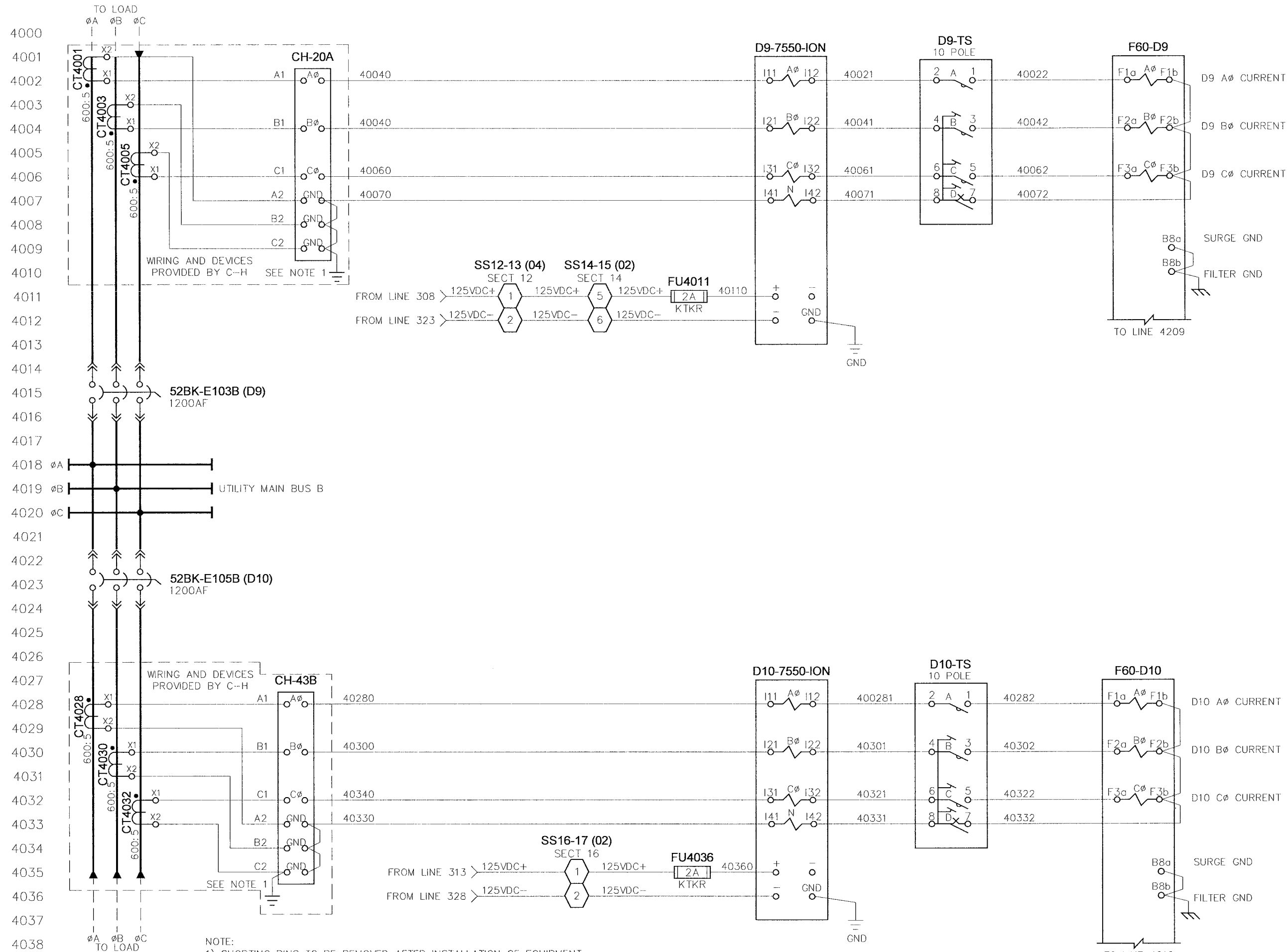

NOTE:  
 1) SHORTING PINS TO BE REMOVED AFTER INSTALLATION OF EQUIPMENT  
 2) ALL WIRING TO BE 14AWG UNLESS NOTED.

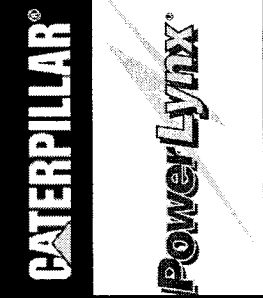

<b>CITY OF WINNIPEG WTP - UTILITY (E-100)</b> <b>DISTRIBUTION 3 (D9 &amp; D10) - AC INSTRUMENTATION</b>	
4.16KV UTILITY PARALLELING SWITCHGEAR	
APPROVED BY <i>RAM</i>	SCALE N.T.S.
DATE APPROVED 08-09-06	REV 0.2
DRAWN BY EM	MODIFIED BY
DATE CREATED 03-14-06	DATE MODIFIED
FILE NAME 35637-U-W40	SHEET NUMBER 40 of 52
<h1>U-W40</h1>	

NO.	REVISION	DATE
0.0	ISSUED FOR SUBMITTAL	05-22-06
0.1	REISSUED FOR SUBMITTAL	06-07-06
0.2	REISSUED FOR SUBMITTAL	08-09-06

THIS DOCUMENT AND THE REVISED EQUIPMENT THEREIN ARE THE PROPERTY OF INTELLIGENT SWITCHGEAR ORGANIZATION, INC. AND SHALL REMAIN THE PROPERTY OF INTELLIGENT SWITCHGEAR ORGANIZATION, INC. ANY REPRODUCTION OR TRANSMISSION OF THIS DOCUMENT OR THE EQUIPMENT THEREIN WITHOUT THE WRITTEN PERMISSION OF INTELLIGENT SWITCHGEAR ORGANIZATION, INC. IS STRICTLY PROHIBITED.

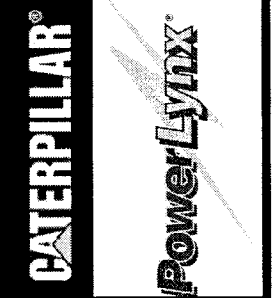
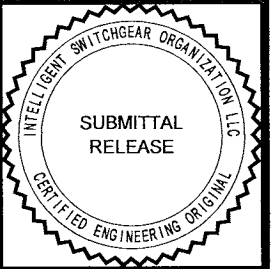

# FUTURE INSTALLATION

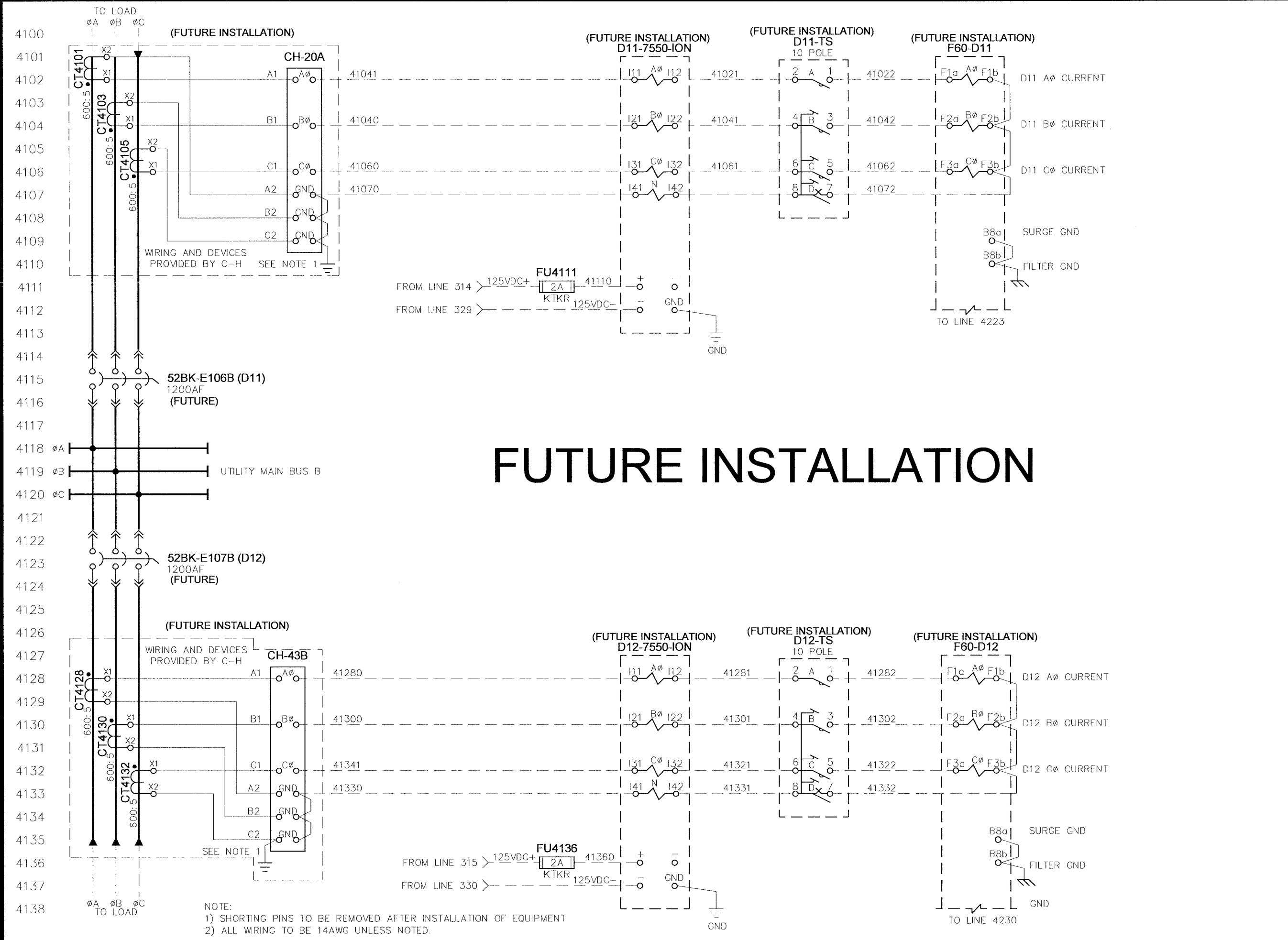

NOTE:  
 1) SHORTING PINS TO BE REMOVED AFTER INSTALLATION OF EQUIPMENT  
 2) ALL WIRING TO BE 14AWG UNLESS NOTED.

CITY OF WINNIPEG WTP - UTILITY (E-100) DISTRIBUTION 3 (D11 & D12) - AC INSTRUMENTATION		4.16KV UTILITY PARALLELING SWITCHGEAR	
APPROVED BY	SCALE	REV	0.2
DATE APPROVED	N.T.S.	DRAWN BY	EM
FILE NAME	RAM	DATE CREATED	03-14-06
35637-U-W41		SHEET NUMBER	41
		of	52

NO.	REVISION	DATE
0.0	ISSUED FOR SUBMITTAL	05-22-06
0.1	REISSUED FOR SUBMITTAL	06-07-06
0.2	REISSUED FOR SUBMITTAL	08-09-06

THE INSTRUMENT PANEL AND THE EQUIPMENT THEREON ARE THE PROPERTY OF INTELLIGENT SWITCHGEAR ORGANIZATION, L.C. AND SHOULD BE KEPT IN THE ORIGINAL UNMODIFIED CONDITION. ANY CHANGES TO THE ORIGINAL DESIGN OR THE EQUIPMENT SHALL BE THE RESPONSIBILITY OF THE USER.

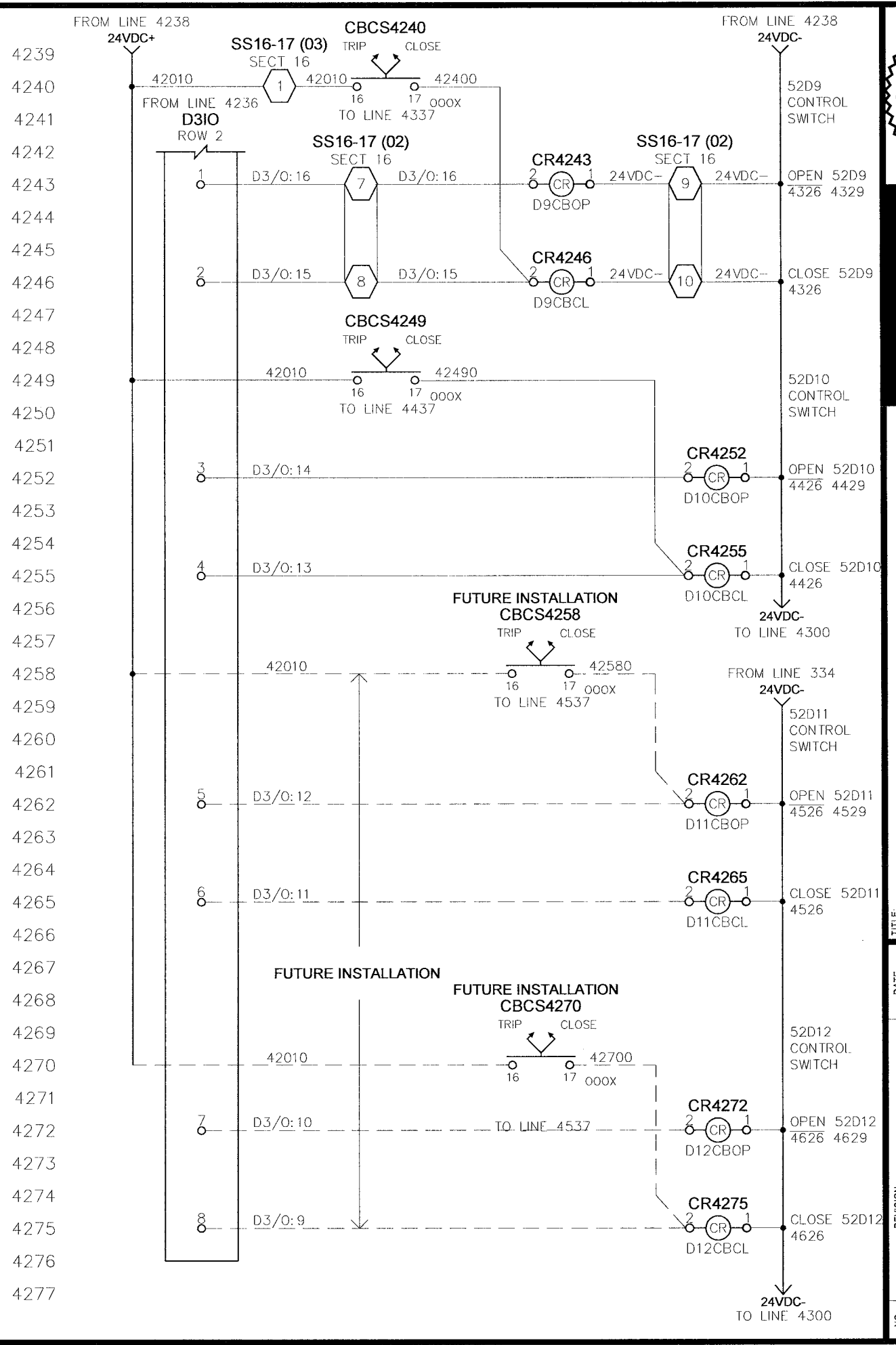
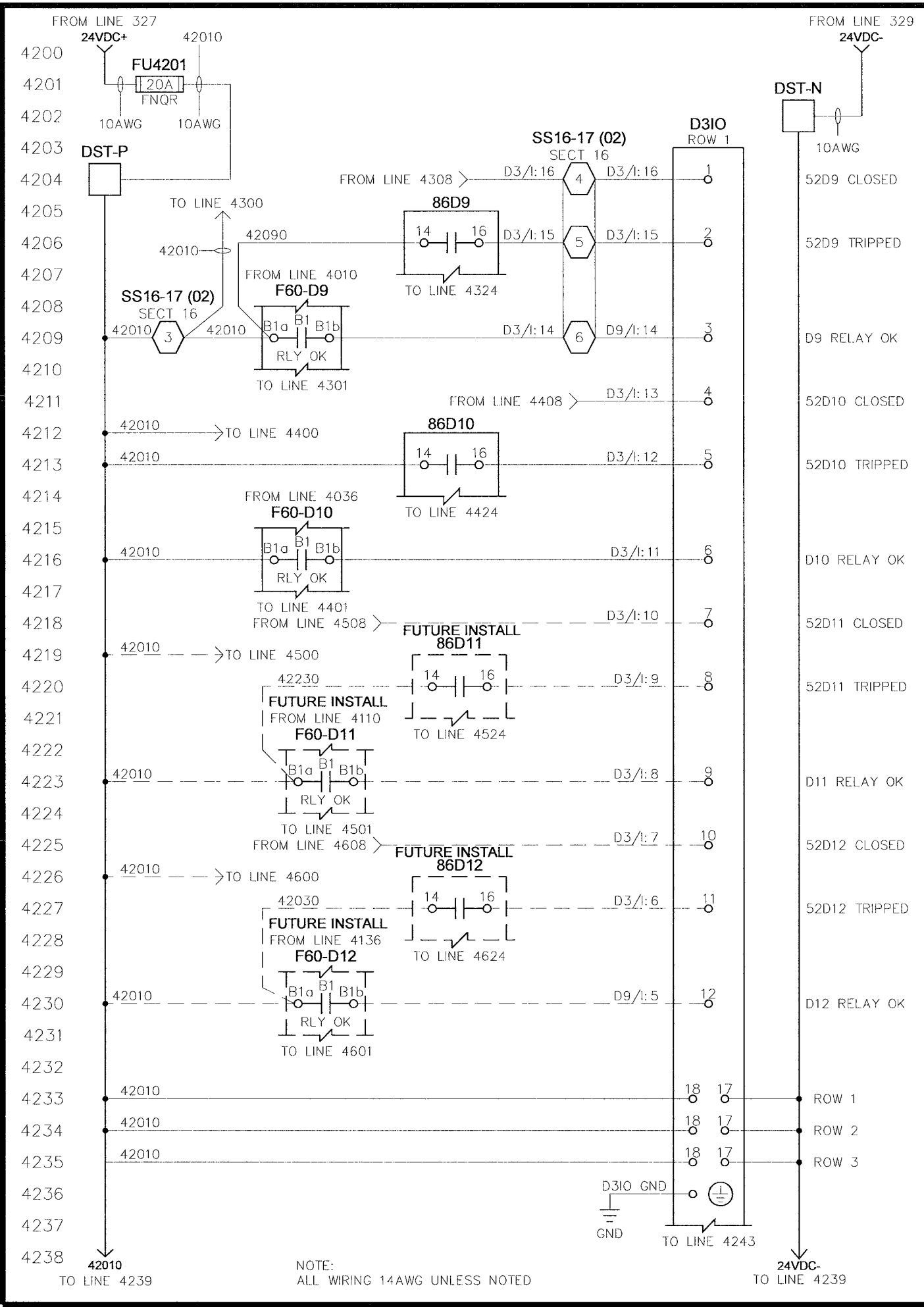
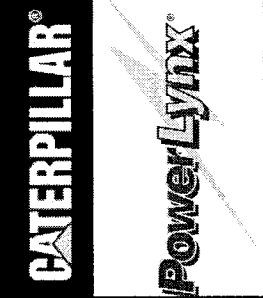

NOTE:  
 ALL WIRING 14AWG UNLESS NOTED

CITY OF WINNIPEG WTP - UTILITY (E-100)		DISTRIBUTION 3 (52D9, 52D10, 52D11 & 52D12) - CONTROLS	
4.16KV UTILITY PARALLELING SWITCHGEAR		SCALE: N.T.S.	REV: 0.2
APPROVED BY: RAM	DATE APPROVED: 08-09-06	DRAWN BY: EM	DATE MODIFIED: 05-01-06
FILE NAME: 35701-U-W42	SHEET NUMBER: 42	OF: 52	
NO.	REVISION	DATE	
0.0	ISSUED FOR SUBMITTAL	05-22-06	
0.1	REISSUED FOR SUBMITTAL	06-07-06	
0.2	REISSUED FOR SUBMITTAL	08-09-06	

THIS DOCUMENT AND THE CONTENTS HEREIN ARE UNCLASSIFIED AND PUBLIC INFORMATION. ANY DISSEMINATION OF THIS INFORMATION IS UNRESTRICTED. THE INFORMATION CONTAINED HEREIN IS THE PROPERTY OF THE CITY OF WINNIPEG AND IS TO BE USED ONLY FOR THE PURPOSES SPECIFIED IN THE ORIGINAL DOCUMENT. ANY REPRODUCTION OR TRANSMISSION OF THIS INFORMATION IS PROHIBITED WITHOUT THE WRITTEN PERMISSION OF THE CITY OF WINNIPEG.



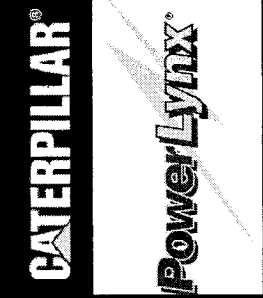

**CITY OF WINNIPEG WTP - UTILITY (E-100)**  
**DISTRIBUTION 3 52D9 (52BK-E103B) - CB INTERFACE**  
 4.16KV UTILITY PARALLELING SWITCHGEAR

APPROVED BY: **RAM** SCALE: N.T.S. REV: 0.2  
 DATE APPROVED: 08-09-06  
 FILE NAME: 35701-U-W43

DRAWN BY: EM  
 DATE CREATED: 05-01-06  
 SHEET NUMBER: 43 of 52

NO.	REVISION	DATE
0.0	ISSUED FOR SUBMITTAL	05-22-06
0.1	REISSUED FOR SUBMITTAL	06-07-06
0.2	REISSUED FOR SUBMITTAL	08-09-06

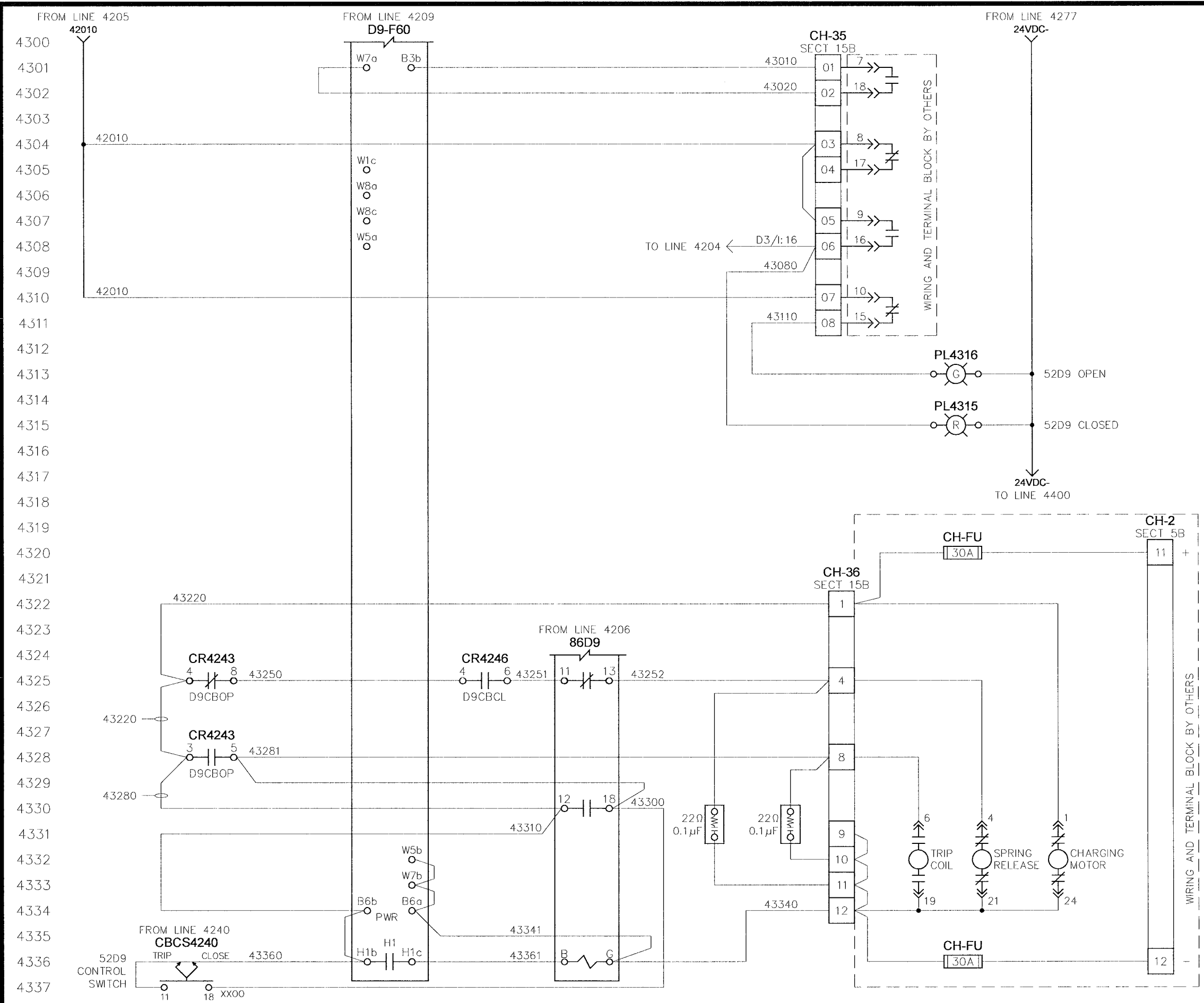

NOTE:  
 1) ALL WIRING TO BE 14AWG UNLESS NOTED.

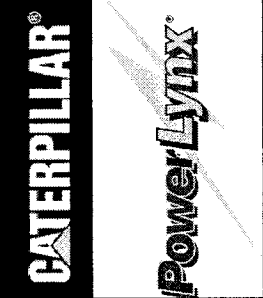
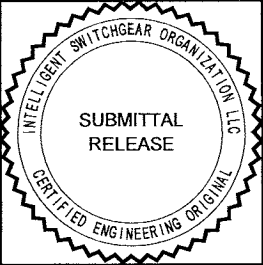

<b>CITY OF WINNIPEG WTP - UTILITY (E-100)</b> <b>DISTRIBUTION 3 52D10 (52BK-E105B) - CB INTERFACE</b>		TITLE: <b>4.16KV UTILITY PARALLELING SWITCHGEAR</b>
APPROVED BY: <i>RAM</i>	SCALE: N.T.S.	REV: 0.2
DATE APPROVED: 08-09-06	DRAWN BY: EM	MODIFIED BY: DATE MODIFIED:
FILE NAME: 35701-U-W44	SHEET NUMBER: 44	OF: 52

NO.	REVISION	DATE
0.0	ISSUED FOR SUBMITTAL	05-22-06
0.1	REISSUED FOR SUBMITTAL	06-07-06
0.2	REISSUED FOR SUBMITTAL	08-09-06

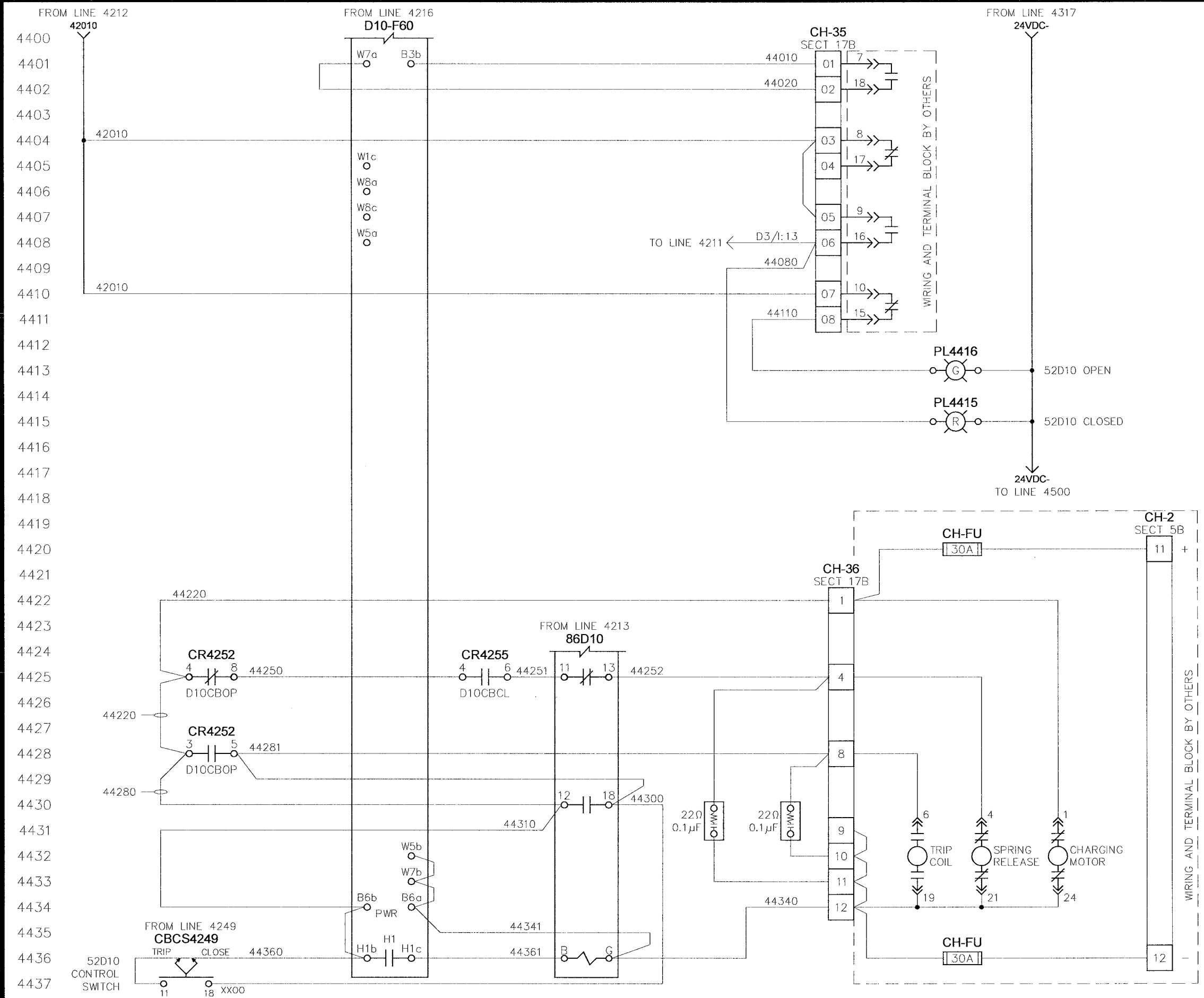

NOTE:  
1) ALL WIRING TO BE 14AWG UNLESS NOTED.

4400  
4401  
4402  
4403  
4404  
4405  
4406  
4407  
4408  
4409  
4410  
4411  
4412  
4413  
4414  
4415  
4416  
4417  
4418  
4419  
4420  
4421  
4422  
4423  
4424  
4425  
4426  
4427  
4428  
4429  
4430  
4431  
4432  
4433  
4434  
4435  
4436  
4437  
4438

THE DOCUMENT AND THE DESIGN EMPLOYED THEREIN ARE THE PROPERTY OF INTELLIGENT SWITCHGEAR ORGANIZATION, L.C. AND SHALL BE USED ONLY FOR THE PROJECT AND SITE SPECIFICALLY IDENTIFIED HEREIN. ANY REPRODUCTION OR TRANSMISSION OF THIS DOCUMENT IN ANY FORM OR BY ANY MEANS WITHOUT THE WRITTEN PERMISSION OF INTELLIGENT SWITCHGEAR ORGANIZATION, L.C. IS STRICTLY PROHIBITED.

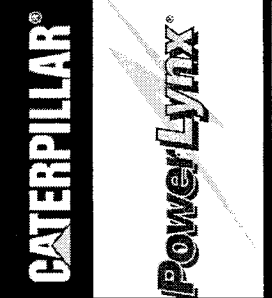

# FUTURE INSTALLATION

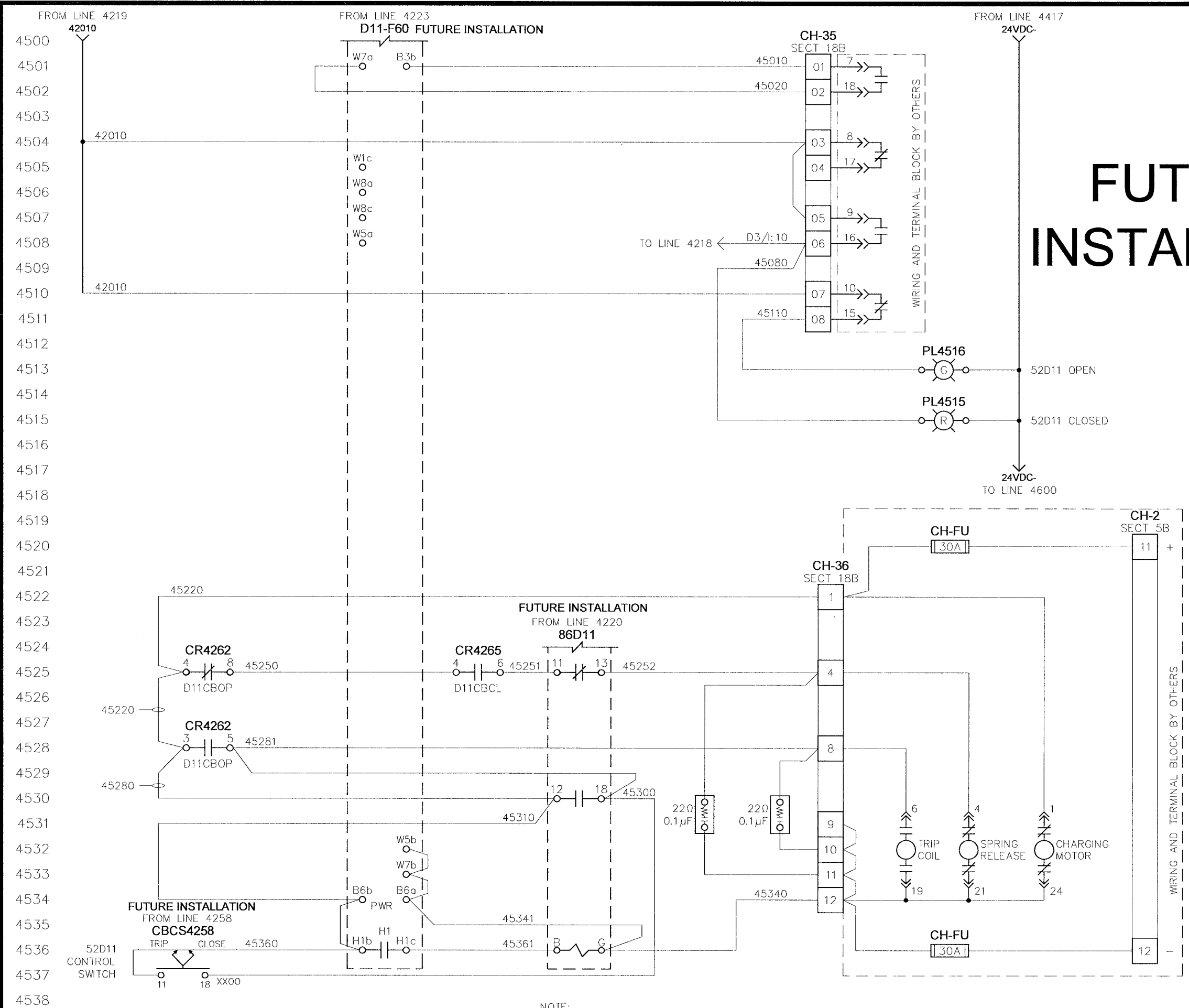

4500  
4501  
4502  
4503  
4504  
4505  
4506  
4507  
4508  
4509  
4510  
4511  
4512  
4513  
4514  
4515  
4516  
4517  
4518  
4519  
4520  
4521  
4522  
4523  
4524  
4525  
4526  
4527  
4528  
4529  
4530  
4531  
4532  
4533  
4534  
4535  
4536  
4537  
4538

NOTE:  
1) ALL WIRING TO BE 14AWG UNLESS NOTED.

TITLE: CITY OF WINNIPEG WTP - UTILITY (E-100)  
DISTRIBUTION 3 52D11 (52BK-E106B) - CB INTERFACE (FUTURE)

4.16KV UTILITY PARALLELING SWITCHGEAR

APPROVED BY	SCALE	REV	DRAWN BY	MODIFIED BY
RAM	N.T.S.	0.2	EM	
DATE APPROVED			DATE CREATED	DATE MODIFIED
08-09-06			05-01-06	
FILE NAME			SHEET NUMBER	of
35701-U-W45			45	52

NO.	REVISION	DATE
0.0	ISSUED FOR SUBMITTAL	05-22-06
0.1	REISSUED FOR SUBMITTAL	06-07-06
0.2	REISSUED FOR SUBMITTAL	08-09-06

THIS DOCUMENT IS THE PROPERTY OF INTELLIGENT SWITCHGEAR ORGANIZATION LTD. AND IS NOT TO BE REPRODUCED OR TRANSMITTED IN ANY FORM OR BY ANY MEANS, ELECTRONIC OR MECHANICAL, INCLUDING PHOTOCOPYING, RECORDING, OR BY ANY INFORMATION STORAGE AND RETRIEVAL SYSTEM. WITHOUT THE WRITTEN PERMISSION OF INTELLIGENT SWITCHGEAR ORGANIZATION LTD.



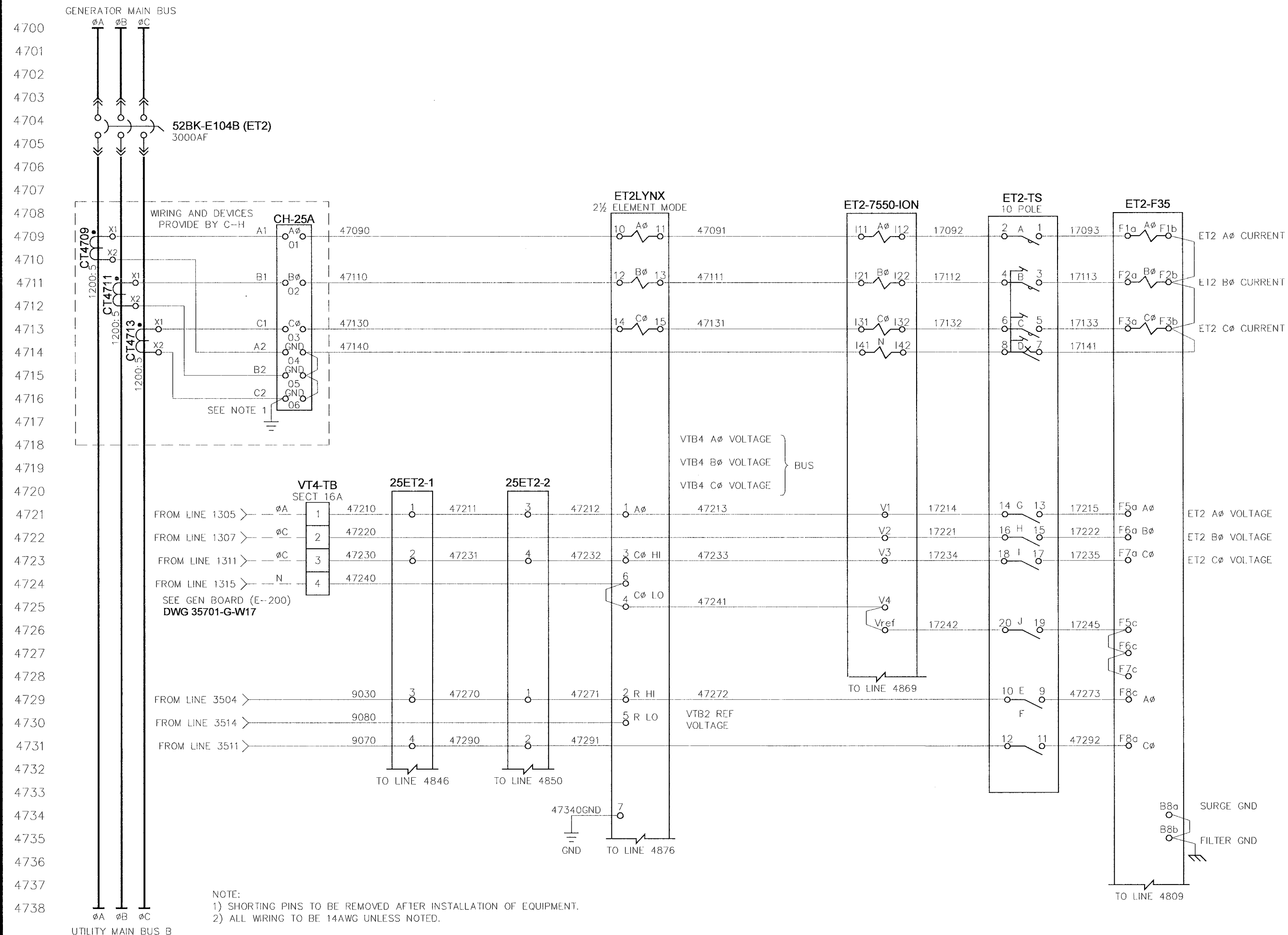
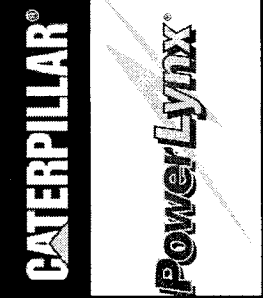

TITLE: CITY OF WINNEPEG WTP - UTILITY (E-100)  
 EMERGENCY TIE 52ET2 (52BK-E104B) - AC INSTRUMENTAION

4.16KV UTILITY PARALLELING SWITCHGEAR

APPROVED BY: RAM  
 DATE APPROVED: 08-09-06  
 FILE NAME: 35701-U-W47

SCALE: N.T.S.  
 REV: 0.2

DRAWN BY: EM  
 DATE CREATED: 05-01-06

MODIFIED BY:  
 DATE MODIFIED:

SHEET NUMBER: 47 of 52

U-W47

NO.	REVISION	DATE
0.0	ISSUED FOR SUBMITTAL	05-22-06
0.1	ISSUED FOR SUBMITTAL	06-07-06
0.2	ISSUED FOR SUBMITTAL	08-09-06

THE INFORMATION CONTAINED HEREIN IS THE PROPERTY OF INTELLIGENT SWITCHGEAR ORGANIZATION LLC. ALL RIGHTS RESERVED. ANY REPRODUCTION OR TRANSMISSION OF THIS INFORMATION WITHOUT THE WRITTEN PERMISSION OF INTELLIGENT SWITCHGEAR ORGANIZATION LLC IS STRICTLY PROHIBITED.

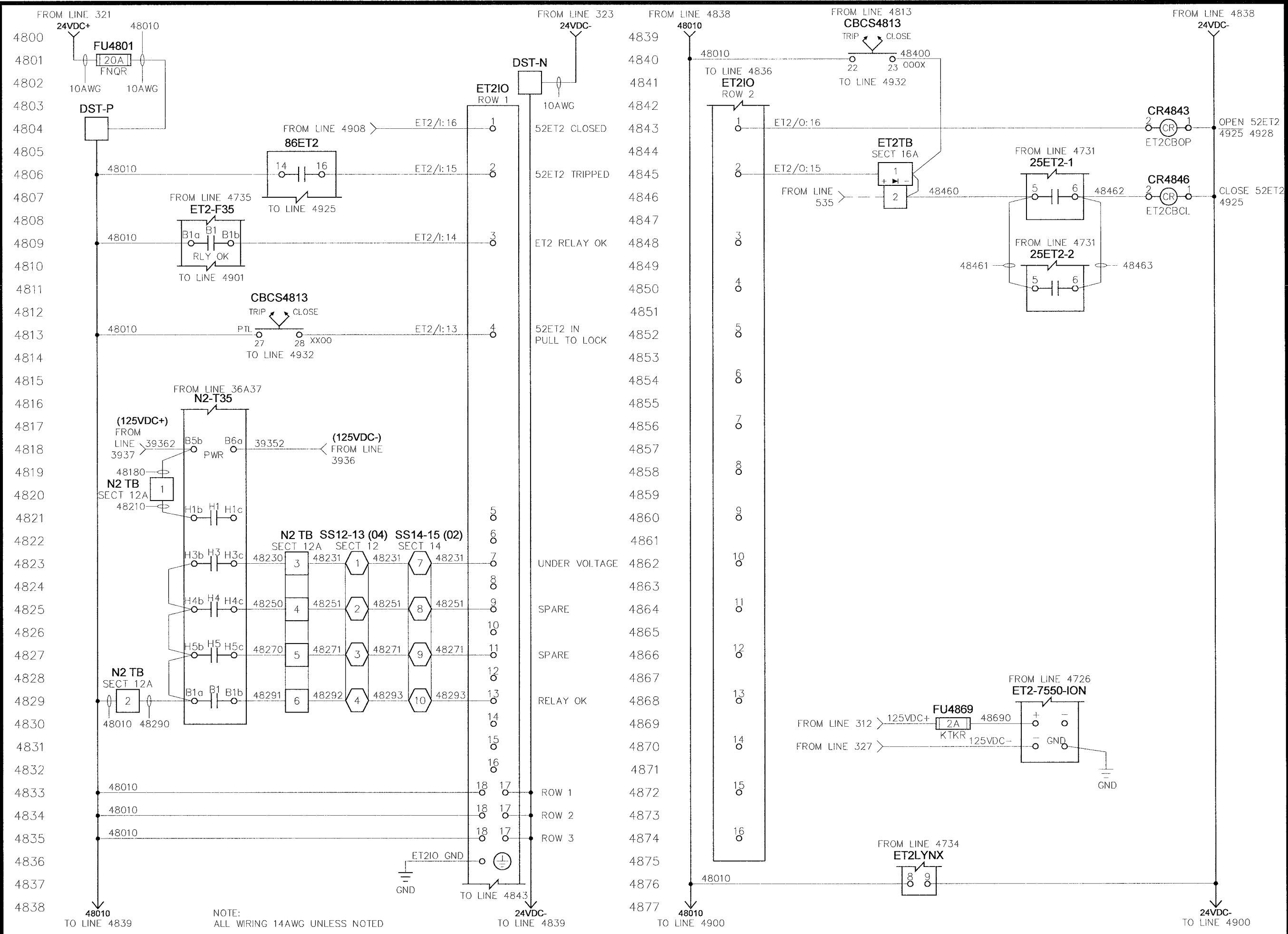

NOTE:  
ALL WIRING 14AWG UNLESS NOTED

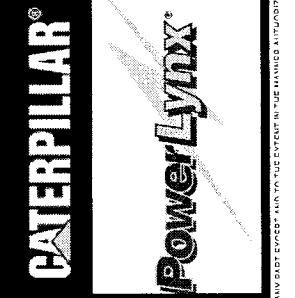
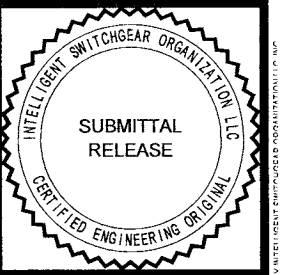

<b>TITLE:</b> CITY OF WINNIPEG WTP - UTILITY (E-100) EMERGENCY TIE 52ET2 (52BK-E104B) - CONTROLS	
<b>APPROVED BY:</b> <i>RAM</i>	<b>SCALE:</b> N.T.S.
<b>DATE APPROVED:</b> 08-09-06	<b>REV:</b> 0.2
<b>FILE NAME:</b> 35701-U-W48	<b>SHEET NUMBER:</b> 48 of 52
<b>4.16KV UTILITY PARALLELING SWITCHGEAR</b>	<b>MODIFIED BY:</b> THC
<b>DATE CREATED:</b> 05-01-06	<b>DATE MODIFIED:</b> 08-02-06

NO.	REVISION	DATE
0.0	ISSUED FOR SUBMITTAL	05-22-06
0.1	REISSUED FOR SUBMITTAL	06-07-06
0.2	REISSUED FOR SUBMITTAL	08-09-06

THE INFORMATION CONTAINED HEREIN IS THE PROPERTY OF INTELLIGENT SWITCHGEAR ORGANIZATION LLC. IT IS TO BE USED ONLY FOR THE PROJECT AND SITE SPECIFICALLY IDENTIFIED HEREIN. ANY REUSE OR DISTRIBUTION OF THIS INFORMATION WITHOUT THE WRITTEN PERMISSION OF INTELLIGENT SWITCHGEAR ORGANIZATION LLC IS STRICTLY PROHIBITED.

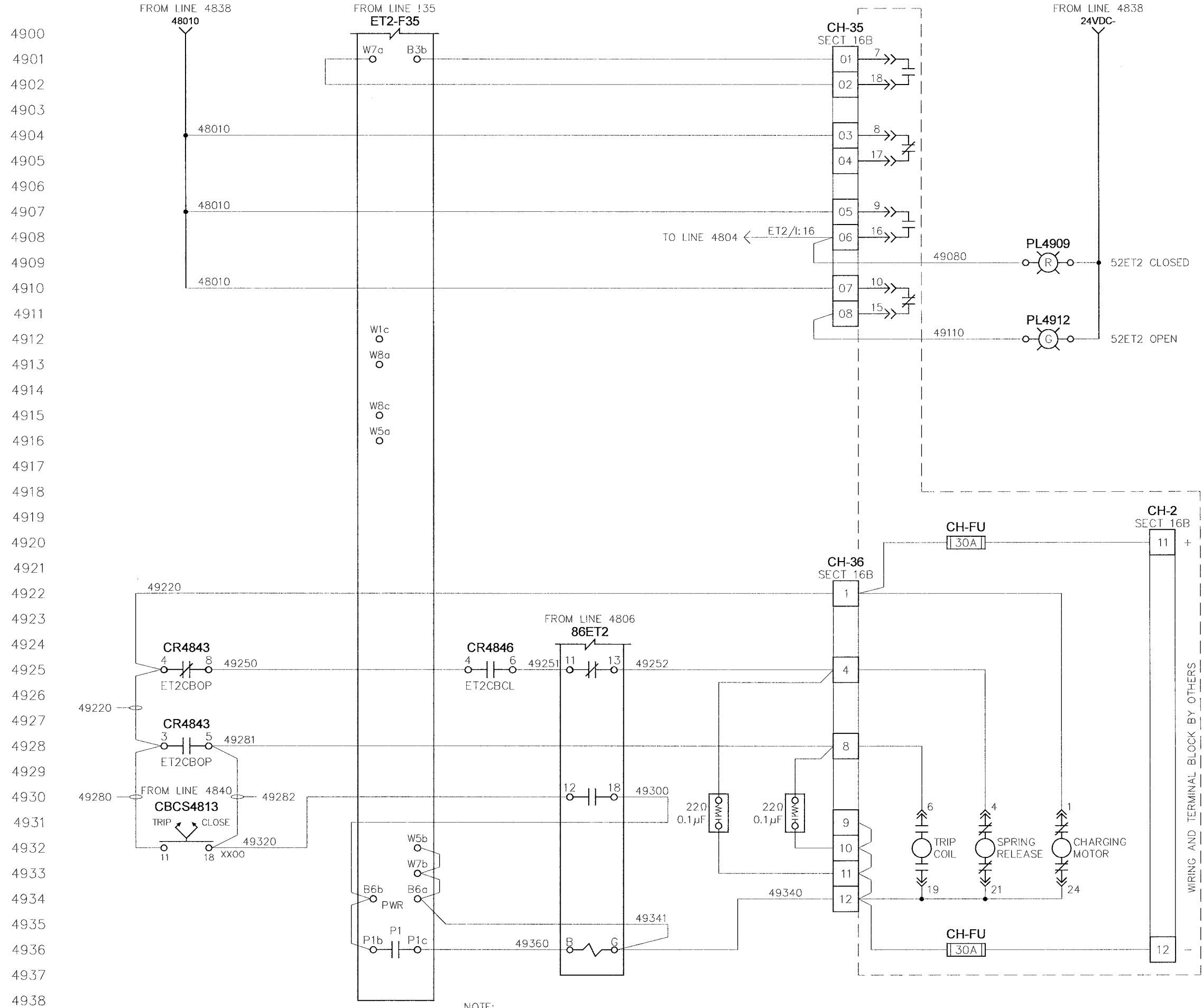

NOTE:  
1) ALL WIRING TO BE 14AWG UNLESS NOTED.

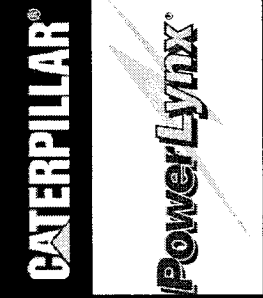

<b>CITY OF WINNIPEG WTP - UTILITY (E-100)</b> <b>EMERGENCY TIE 52ET2 (52BK-E104B) - CB INTERFACE</b>	
4.16KV UTILITY PARALLELING SWITCHGEAR	DRAWN BY: EM DATE CREATED: 05-01-06 SHEET NUMBER: 49 of 52
APPROVED BY: RAM	SCALE: N.T.S. REV: 0.2
DATE APPROVED: 08-09-06 FILE NAME: 35701-U-W49	<b>U-W49</b>

NO.	REVISION	DATE
0.0	ISSUED FOR SUBMITTAL	05-22-06
0.1	REISSUED FOR SUBMITTAL	06-07-06
0.2	REISSUED FOR SUBMITTAL	08-09-06

THE WORK SHOWN ON THIS DRAWING IS THE PROPERTY OF INTELLENT SWITCHGEAR ORGANIZATION, L.C. ALL RIGHTS ARE RESERVED. NO PART OF THIS DRAWING IS TO BE REPRODUCED OR TRANSMITTED IN ANY FORM OR BY ANY MEANS, ELECTRONIC OR MECHANICAL, INCLUDING PHOTOCOPYING, RECORDING, OR BY ANY INFORMATION STORAGE AND RETRIEVAL SYSTEM, WITHOUT THE WRITTEN PERMISSION OF INTELLENT SWITCHGEAR ORGANIZATION, L.C.

### FIBER OPTIC INTERCONNECT (PROTECTIVES)

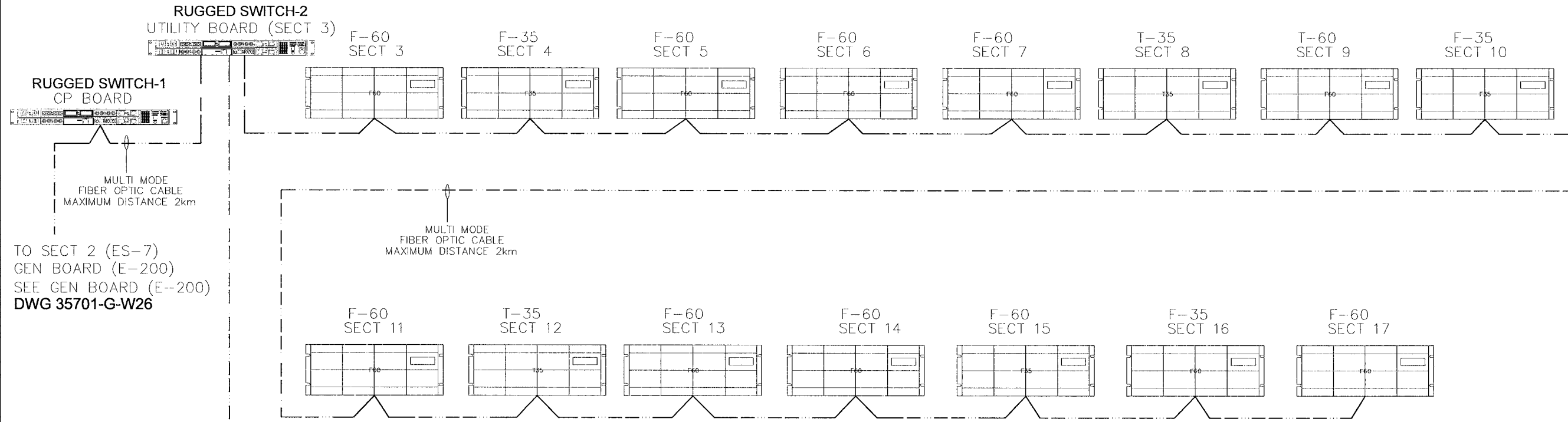

### FIBER INTERCONNECT (ION-POWER METERS)

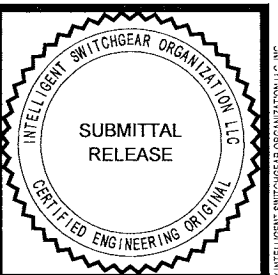
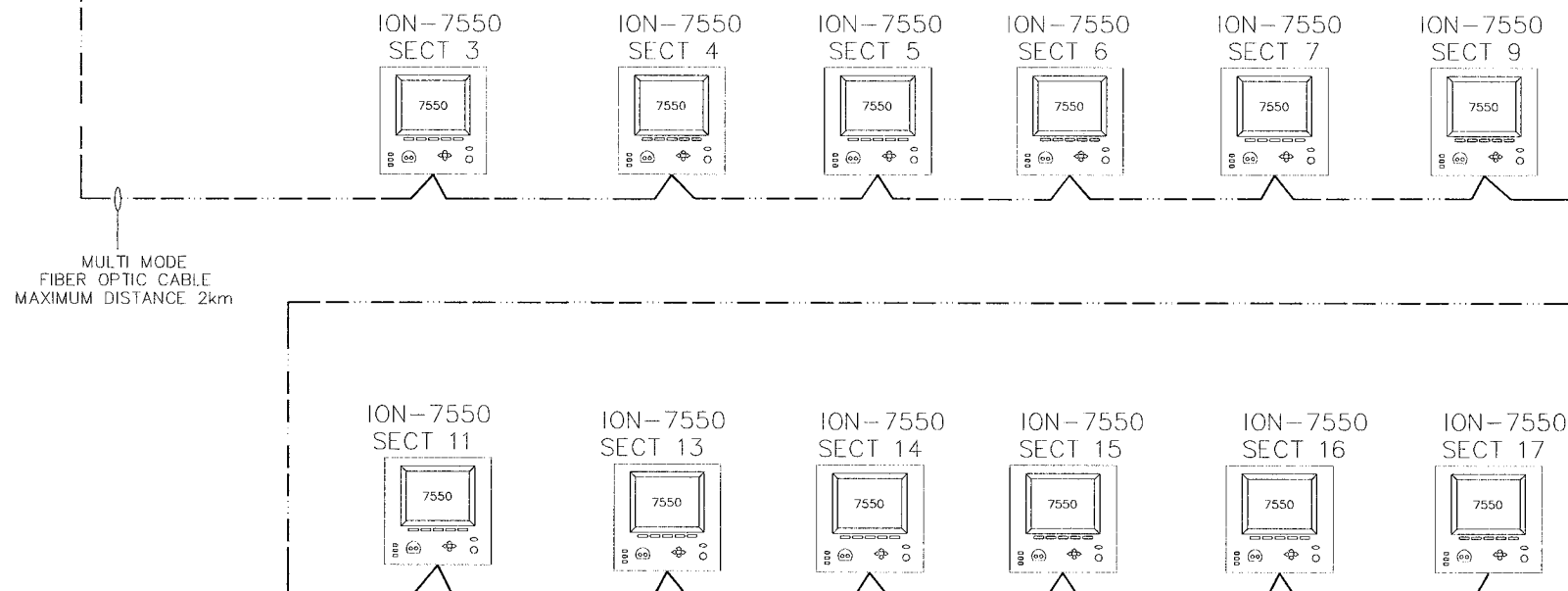

<b>CITY OF WINNIPEG WTP - UTILITY (E-100)</b> <b>FIBER OPTIC INTERCONNECT</b> <b>4.16KV UTILITY PARALLELING SWITCHGEAR</b>	
APPROVED BY <b>RAM</b>	SCALE N.T.S.
DATE APPROVED 08-09-06	REV. 0.2
FILE NAME 35701-U-W50	DATE CREATED 05-01-06
	DATE MODIFIED
	MODIFIED BY
	EM
	05-01-06
	DATE MODIFIED
	50
	SHEET NUMBER
	of 52

NO.	REVISION	DATE
0.0	ISSUED FOR SUBMITTAL	05-22-06
0.1	REISSUED FOR SUBMITTAL	06-07-06
0.2	REISSUED FOR SUBMITTAL	08-09-06

THE INFORMATION CONTAINED HEREIN IS THE PROPERTY OF INTELLIGENT SWITCHGEAR ORGANIZATION, L.C. AND IS NOT TO BE REPRODUCED OR TRANSMITTED IN ANY FORM OR BY ANY MEANS, ELECTRONIC OR MECHANICAL, INCLUDING PHOTOCOPYING, RECORDING, OR BY ANY INFORMATION STORAGE AND RETRIEVAL SYSTEM. ALL RIGHTS RESERVED.



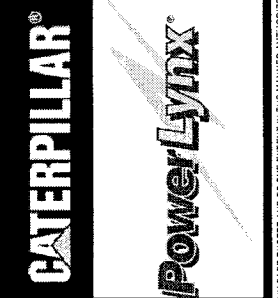
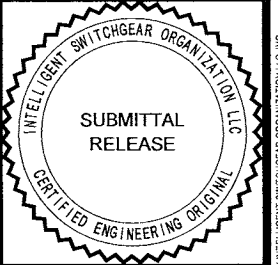
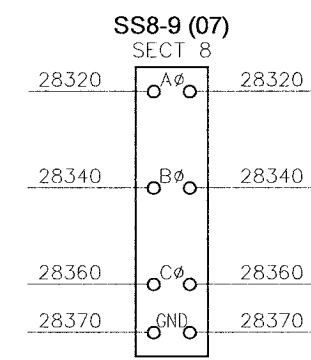
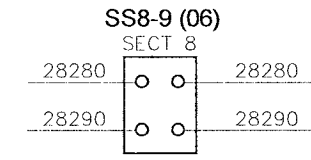
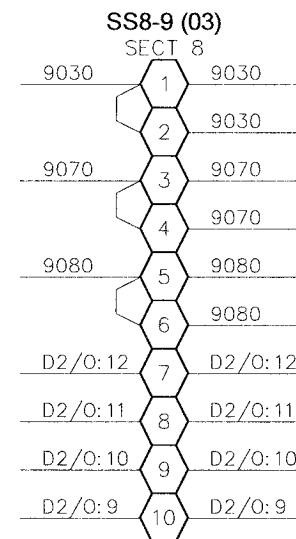
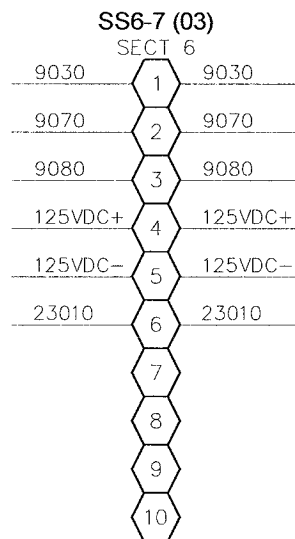
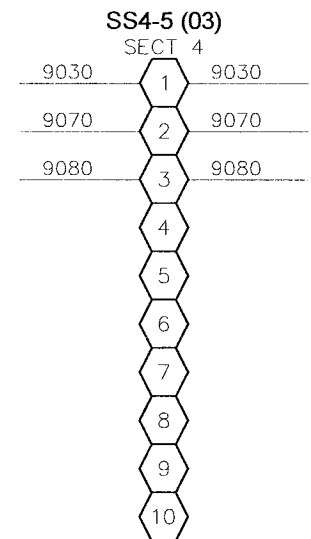
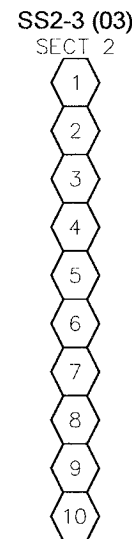
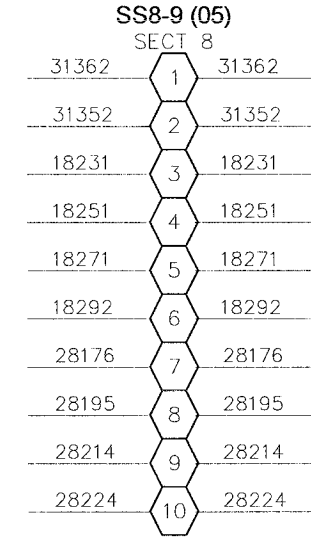
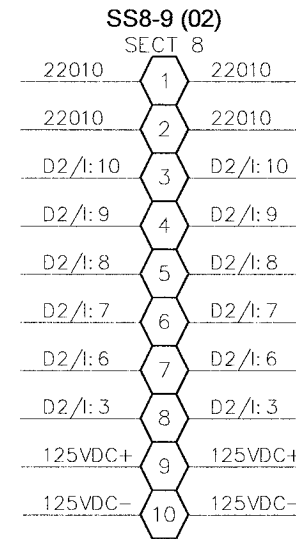
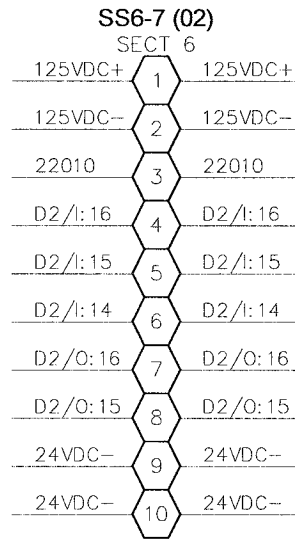
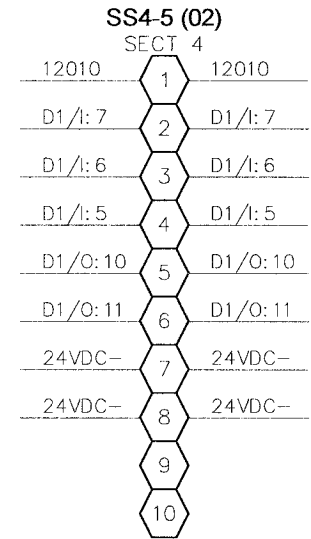
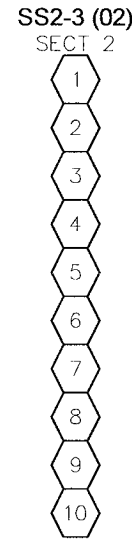
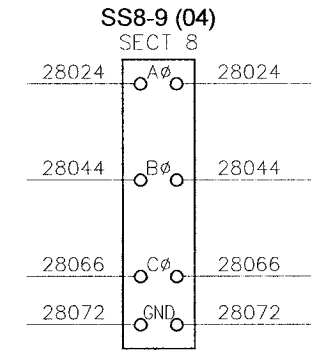
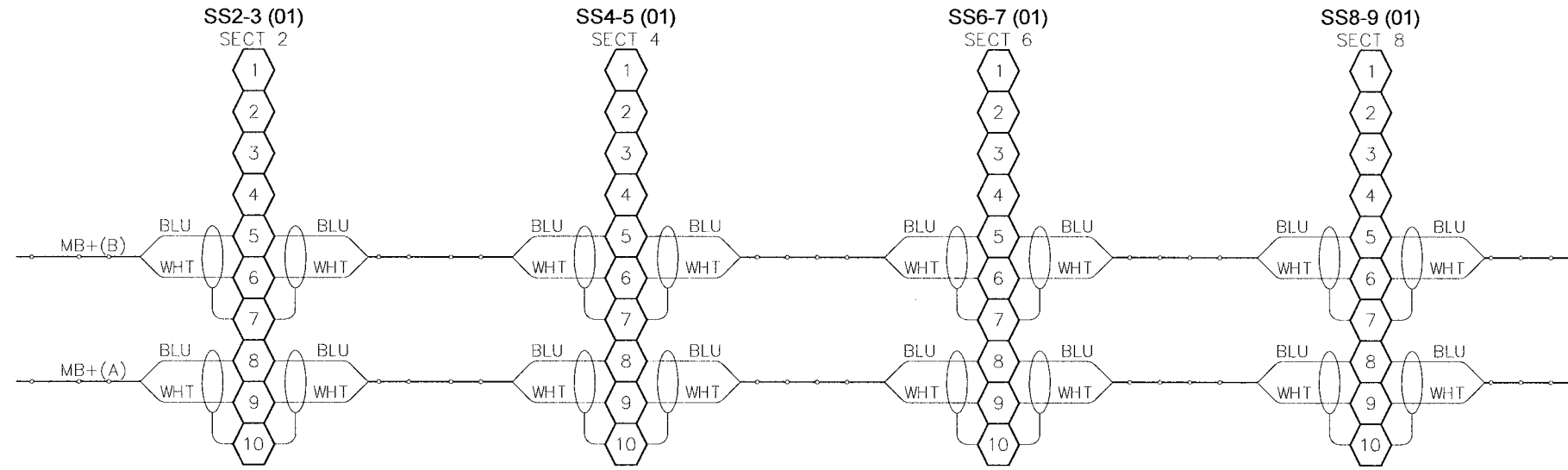

CITY OF WINNIPEG WTP - UTILITY (E-100)		SHIPPING SPLIT DETAIL - 1	
4.16KV UTILITY PARALLELING SWITCHGEAR			
APPROVED BY	SCALE	REV	MODIFIED BY
RAM	N.T.S.	0.2	EM
DATE APPROVED	DATE CREATED	DATE MODIFIED	DATE MODIFIED
08-09-06	05-01-06		
FILE NAME	SHEET NUMBER	of	
35701-U-W51	51	52	

NO.	REVISION	DATE
0.0	ISSUED FOR SUBMITTAL	05-22-06
0.1	REISSUED FOR SUBMITTAL	06-07-06
0.2	REISSUED FOR SUBMITTAL	08-09-06

THE INFORMATION CONTAINED HEREIN IS UNCLASSIFIED EXCEPT WHERE SHOWN OTHERWISE. IT IS THE PROPERTY OF THE CITY OF WINNIPEG AND IS LOANED TO YOU BY THE CITY OF WINNIPEG. IT IS NOT TO BE REPRODUCED, COPIED, OR TRANSMITTED IN ANY FORM OR BY ANY MEANS, ELECTRONIC OR MECHANICAL, INCLUDING PHOTOCOPYING, RECORDING, OR BY ANY INFORMATION STORAGE AND RETRIEVAL SYSTEM.

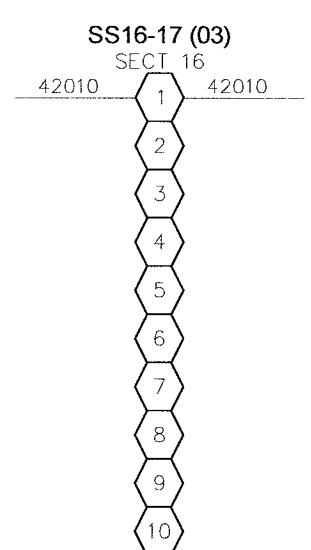
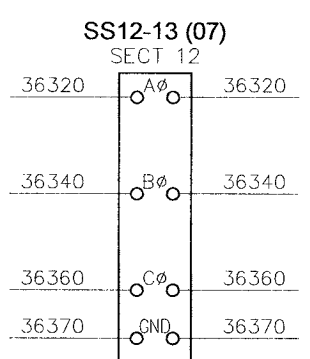
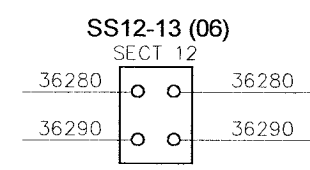
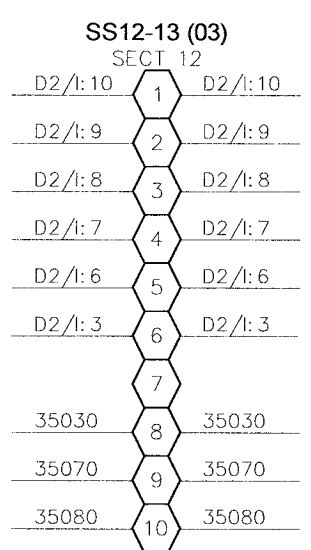
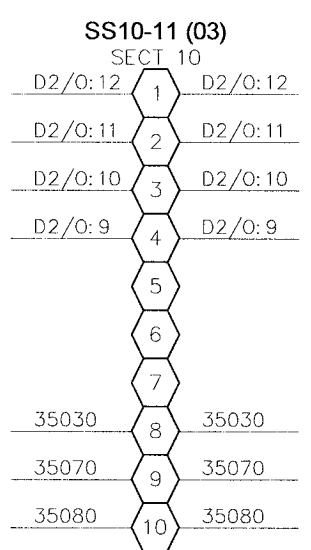
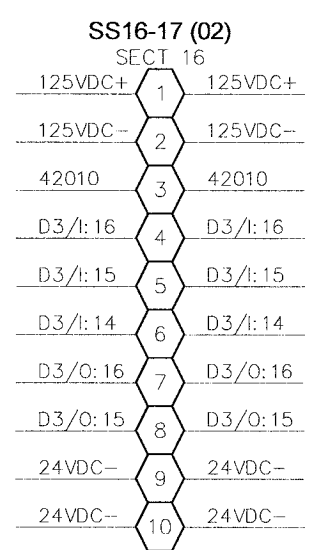
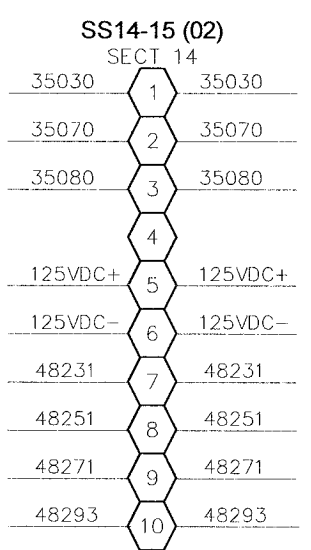
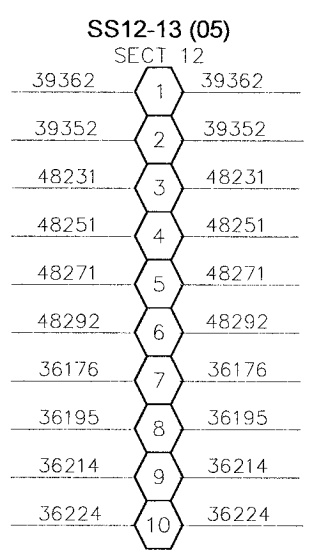
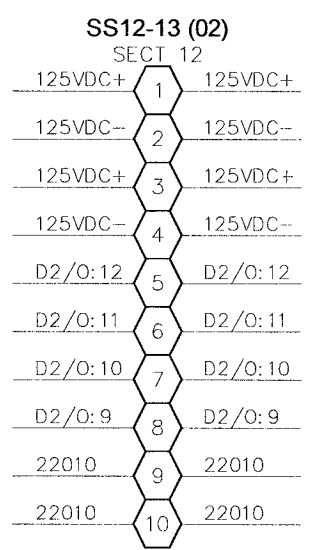
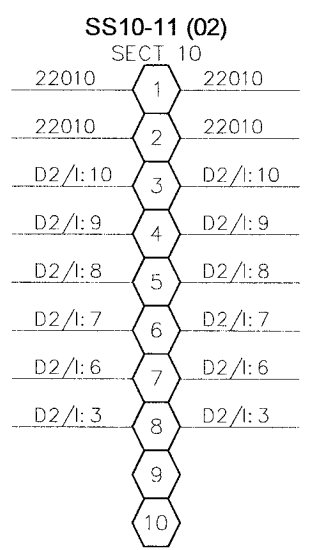
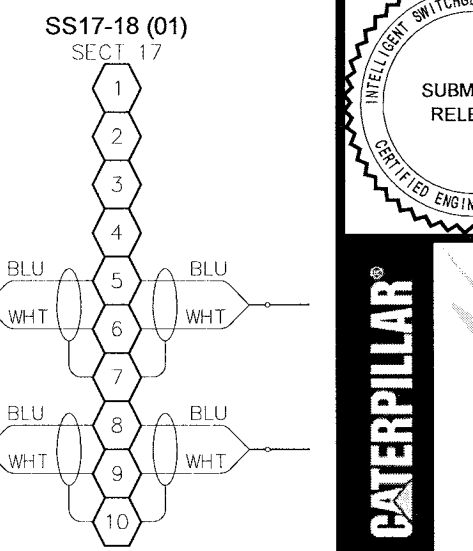
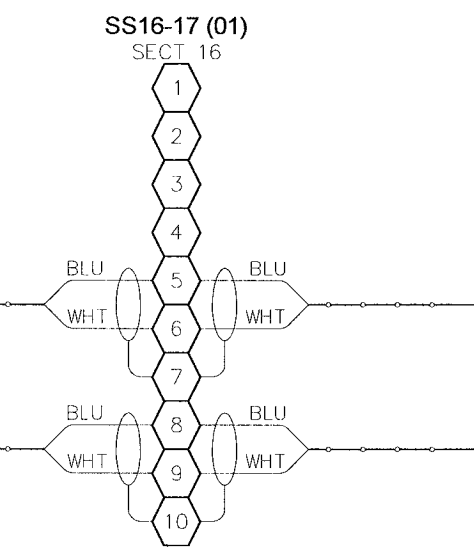
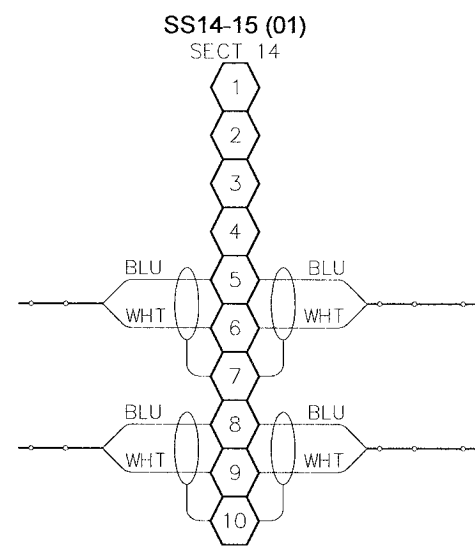
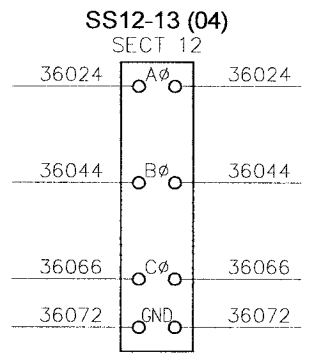
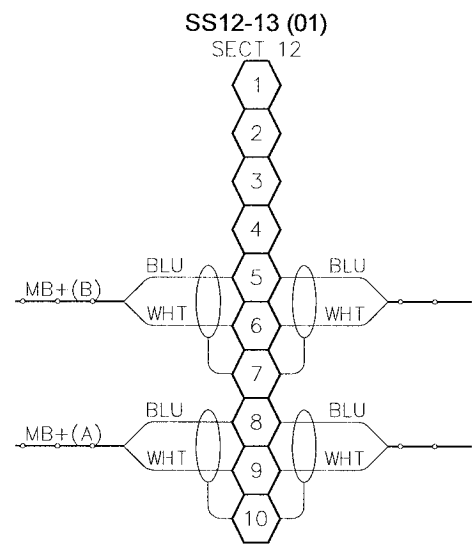
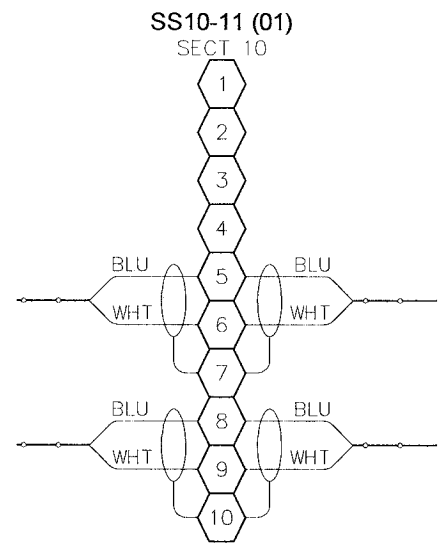
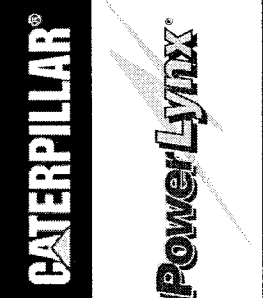
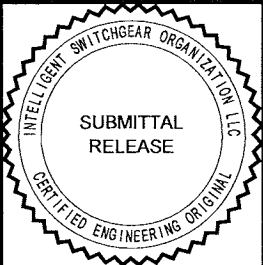

**CITY OF WINNIPEG WTP - UTILITY (E-100)**  
**SHIPPING SPLIT DETAIL - 2**  
4.16KV UTILITY PARALLELING SWITCHGEAR

APPROVED BY: *RAM* | SCALE: N.T.S. | REV: 0.2 | DRAWN BY: EM | MODIFIED BY: |  
DATE APPROVED: 08-09-06 | DATE CREATED: 05-01-06 | DATE MODIFIED: |  
FILE NAME: 35701-U-W52 | SHEET NUMBER: 52 of 52

NO.	REVISION	DATE
0.0	ISSUED FOR SUBMITTAL	05-22-06
0.1	REISSUED FOR SUBMITTAL	06-07-06
0.2	REISSUED FOR SUBMITTAL	08-09-06

THIS DOCUMENT AND THE DESIGN IT REPRESENTS ARE THE PROPERTY OF INTELLIGENT SWITCHGEAR ORGANIZATION LTD. AND ARE NOT TO BE REPRODUCED OR TRANSMITTED IN ANY FORM OR BY ANY MEANS, ELECTRONIC OR MECHANICAL, INCLUDING PHOTOCOPYING, RECORDING, OR BY ANY INFORMATION STORAGE AND RETRIEVAL SYSTEM, WITHOUT THE WRITTEN PERMISSION OF INTELLIGENT SWITCHGEAR ORGANIZATION LTD.