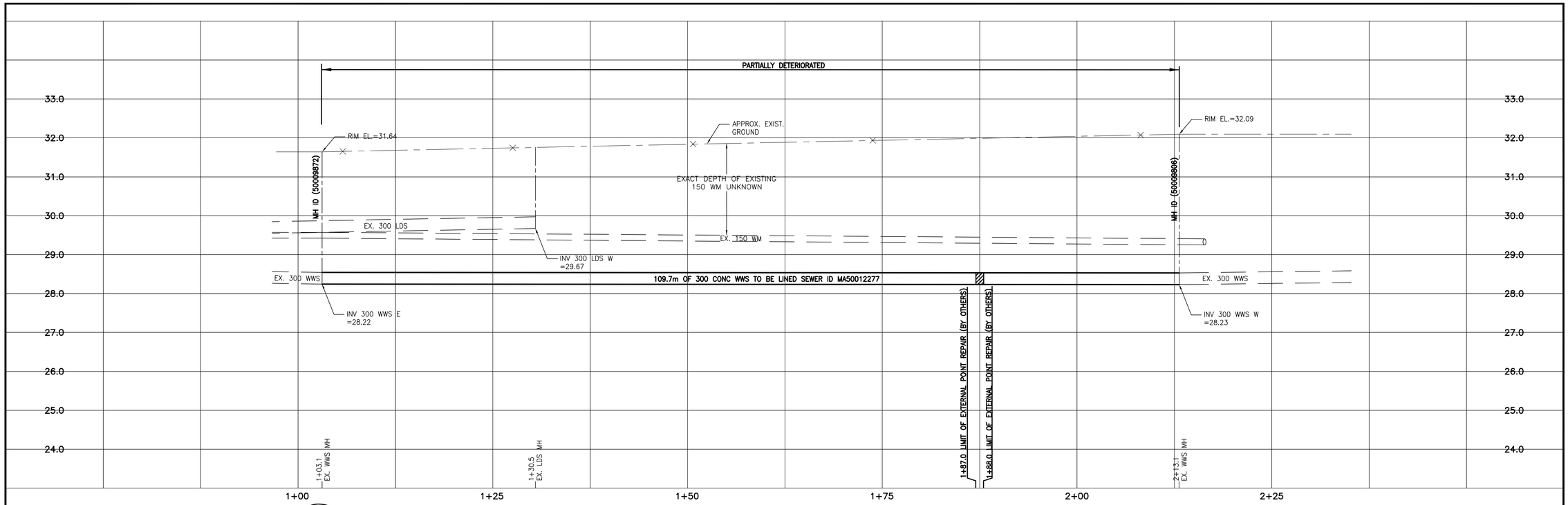

SEWER SERVICE INFORMATION

ADDRESS	SIZE	PROPERTY LINE LOCATION
9 BARRINGTON AVE RESIDENTIAL	NO INFO AVAILABLE	2.44m EWL BLDG
11 BARRINGTON AVE RESIDENTIAL	NO INFO AVAILABLE	NO INFO AVAILABLE
15 BARRINGTON AVE RESIDENTIAL	NO INFO AVAILABLE	NO INFO AVAILABLE
16 BARRINGTON AVE RESIDENTIAL	NO INFO AVAILABLE	NO INFO AVAILABLE
17 BARRINGTON AVE RESIDENTIAL	NO INFO AVAILABLE	NO INFO AVAILABLE
18 BARRINGTON AVE RESIDENTIAL	NO INFO AVAILABLE	NO INFO AVAILABLE
19 BARRINGTON AVE RESIDENTIAL	150 mm	0.914m WEHL
20 BARRINGTON AVE RESIDENTIAL	NO INFO AVAILABLE	NO INFO AVAILABLE
972 ST MARY'S RD RESIDENTIAL	NO INFO AVAILABLE	NO INFO AVAILABLE
974 ST MARY'S RD RESIDENTIAL	NO INFO AVAILABLE	NO INFO AVAILABLE

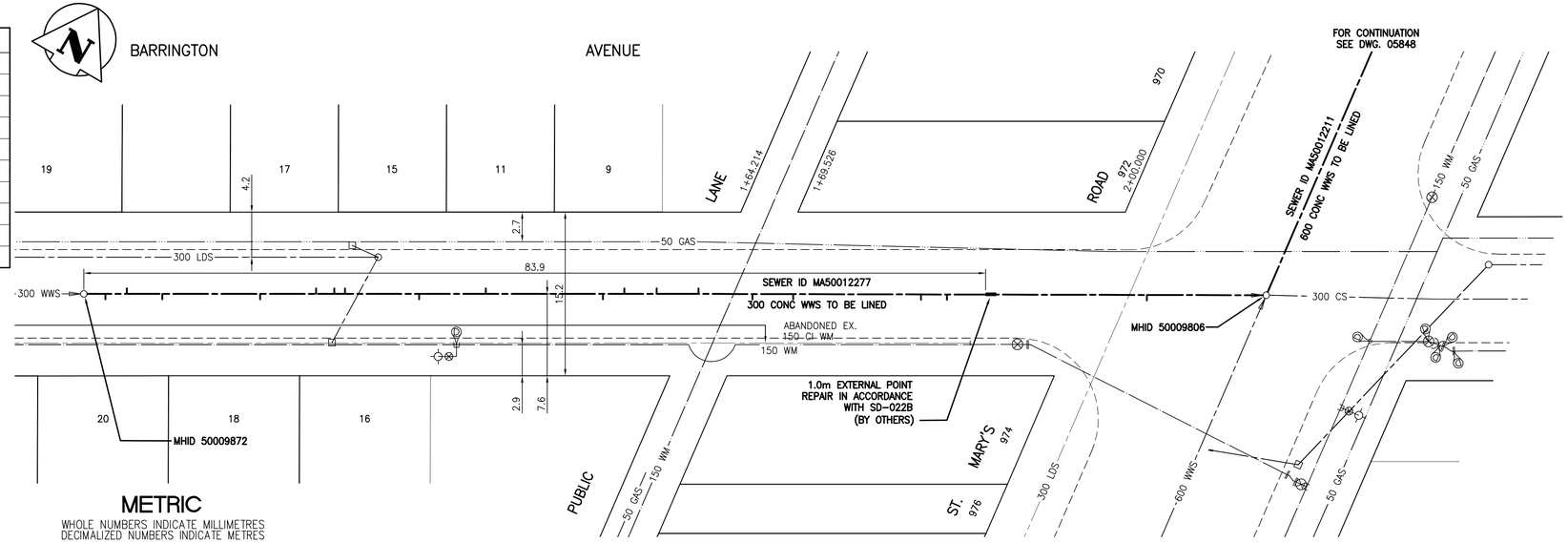

Sewer Junction Information (MA50012277)					
1st MH West of St Mary's Rd. (MHID 50009872) to MH at St Mary's Rd. (MHID 50009806)					
Distance from 1st MH West St Mary's Rd. (MH 50009872) *					
2.0	EAST	150 MM DIA.	SOUTH	CX	LIVE FRAC
4.0	EAST	150 MM DIA.	NORTH	CNI	LIVE
7.3	EAST	150 MM DIA.	SOUTH	JN	CAPPED
16.4	EAST	150 MM DIA.	SOUTH	JN	
21.6	EAST	150 MM DIA.	NORTH	CXI	LIVE FRAC
23.3	EAST	150 MM DIA.	NORTH	JN	
24.3	EAST	150 MM DIA.	NORTH	JN	LIVE
31.2	EAST	150 MM DIA.	SOUTH	JN	
37.4	EAST	150 MM DIA.	NORTH	JN	
48.3	EAST	150 MM DIA.	SOUTH	CN	
50.3	EAST	150 MM DIA.	NORTH	CNI	
53.3	EAST	150 MM DIA.	NORTH	JN	
57.2	EAST	150 MM DIA.	NORTH	JN	CAPPED
62.2	EAST	150 MM DIA.	SOUTH	CNI	LIVE
66.0	EAST	150 MM DIA.	SOUTH	CNI	LIVE
77.9	EAST	150 MM DIA.	SOUTH	CX	FRACTURE
80.3	EAST	150 MM DIA.	SOUTH	CNI	
98.9	EAST	150 MM DIA.	SOUTH	JN	DE IN JN

* Information from Sewer Video Inspection

METRIC
WHOLE NUMBERS INDICATE MILLIMETRES
DECIMALIZED NUMBERS INDICATE METRES

WARNING

IF POWER EQUIPMENT OR EXPLOSIVES ARE TO BE USED FOR EXCAVATION ON THIS PROJECT THE CONTRACTOR MUST:

1) NOTIFY THE GAS COMPANY OF THE PROPOSED LOCATION OF EXCAVATION.

2) TAKE PRECAUTION TO AVOID DAMAGE TO GAS COMPANY INSTALLATIONS.

SEE PROVINCIAL REGULATION 140/92 FOR DETAILS

Bench Mark

84R729– N.W. Cor. St. Vital Rd. & Dunkirk Dr. in traffic island, Tblt. on top of 0.05 m dia. x 2.4 m iron pipe in Valve box, 2.2m E. of W.L. of Dunkirk Dr. produced from the S. & 16.6 m N. of S.L. of St. Vital Rd.

APEGM
Certificate of Authorization
Stantec Consulting Ltd.
No. 1301 Expiry: April 30, 2007

EXISTING	LEGEND–PLAN	PROPOSED	EXISTING	LEGEND–PLAN	PROPOSED	EXISTING	LEGEND–PROFILE	PROPOSED
150 WM	WATERMAIN	150 WM		HYDRO		150 WM	WATERMAIN	150 WM
	HYDRANT			M.T.S.			HYDRANT, VALVE	
	VALVE			CONCRETE		300 LDS	LAND DRAINAGE SEWER	300 LDS
300 LDS	LAND DRAINAGE SEWER	300 LDS		ASPHALT		250 WWS	WASTE WATER SEWER	250 WWS
250 WWS	WASTE WATER SEWER	250 WWS		SIDEWALK			℄ PROFILE	
	MANHOLE			PROPERTY LINE			NORTH OR WEST GUTTER	
	CATCH BASIN			SURVEY BAR			SOUTH OR EAST GUTTER	
	CURB INLET			DITCH			NORTH OR WEST ℙ	
	JUNCTIONS		31.334	ELEVATION	32.231		SOUTH OR EAST ℙ	
	CULVERT						NORTH OR WEST DITCH	
	GAS						SOUTH OR EAST DITCH	

LOCATION APPROVED
UNDERGROUND STRUCTURES

SUPV. U/G STRUCTURES COMMITTEE — DATE

NOTE:
LOCATION OF UNDERGROUND STRUCTURES AS SHOWN ARE BASED ON THE BEST INFORMATION AVAILABLE BUT NO GUARANTEE IS GIVEN THAT ALL EXISTING UTILITIES ARE SHOWN OR THAT THE GIVEN LOCATIONS ARE EXACT. CONFIRMATION OF EXISTENCE AND EXACT LOCATION OF ALL SERVICES MUST BE OBTAINED FROM THE INDIVIDUAL UTILITIES BEFORE PROCEEDING WITH CONSTRUCTION.

B.M. 63–044
ELEV. 231.145m

NO.	REVISIONS	DATE	BY

Stantec

Stantec Consulting Ltd.
905 Waverley Street, Winnipeg, Manitoba
Tel 204–489–5900 Fax 204–453–9012

DESIGNED BY	W.B.	CHECKED BY	H.K.
DRAWN BY	J.U.	APPROVED BY	H.K.
HOR. SCALE:	1:250	RELEASED FOR CONSTRUCTION:	
VERTICAL:	1:50	ORIGINAL SIGNED BY: KASZUREK	
DATE	JUNE 29th, 2006	DATE	06.30.06

ENGINEER'S SEAL
ORIGINAL SEALED BY H.A. KATZ P. ENG. 06/30/06

CONSULTANT DRAWING NO.
C–201

Winnipeg

THE CITY OF WINNIPEG
WATER AND WASTE DEPARTMENT
ENGINEERING DIVISION

BARRINGTON AVENUE
1ST MH W OF ST MARY'S RD TO MH AT ST MARY'S RD
STA. 1+03 TO STA. 2+13
2006 SEWER RENEWAL BY CIPP LINING

SHEET	OF
1	19

CAD FILE DRAWING NUMBER
09000C–201675.DWG

CITY DRAWING NUMBER
05835

V:\1172\active\11720000\drawing\09000C-201675.dwg
2006-06-30 09:39AM By: jumsu

12–675