

Profiles indicate proper layout and dimensions of all CIP concrete banks and transitions. Contractor must refer to written specifications to ensure that proper sub-base, and base materials are placed over compacted subgrade. All concrete elements shall be constructed by:

- 1) Removing surface organics to a layer suitable for compaction to 98% SPD
- 2) Importing and compacting fill as per specifications. All fill material shall be free draining
- 3) Placing 100mm of 19mm minus aggregate over compacted free draining material.



**van der Zalm + associates inc.**  
Landscape Architecture \* Urban Design \* Parks & Recreation  
Suite 2200 1177 W Hastings St. P 604.882.0024  
Vancouver, British Columbia F 604.882.0042  
V6E 2K3 info@www.vdzr.ca

The Warehouse Design Studio  
8938 192 Street P 604.882.0024  
Surrey, British Columbia F 604.882.0042  
V4N 3V8 info@www.vdzr.ca

NOTES

Copyright reserved. This drawing and design is the property of van der Zalm + associates inc., and may not be reproduced or used for other projects without permission.

No.	Description	Date
0.	Issue for Tender	Mar. 03/06

REVISIONS-DRAWING ISSUE

CONTRACTOR SHALL CHECK ALL DIMENSIONS ON THE WORK AND REPORT ANY DISCREPANCY TO THE CONTRACT ADMINISTRATOR BEFORE PROCEEDING. ALL DRAWINGS AND SPECIFICATIONS ARE THE EXCLUSIVE PROPERTY OF THE CONTRACT ADMINISTRATOR AND MUST BE RETURNED AT THE COMPLETION OF THE WORK.

PROJECT:  
**Skatepark West St. James**  
LOCATION:  
**Winnipeg, Man.**

DRAWN	ML	
CHECKED	MV	
APPROVED	MV	CAD FILE RAIL & BANK
SCALE	NTS	DATE June. 01/05

**RAIL AND BANK CONSTRUCTION SEQUENCE**

DRAWING TITLE

PROJECT NO.  
**PR2005-08**

DRAWING NO.  
**SK-D-7**

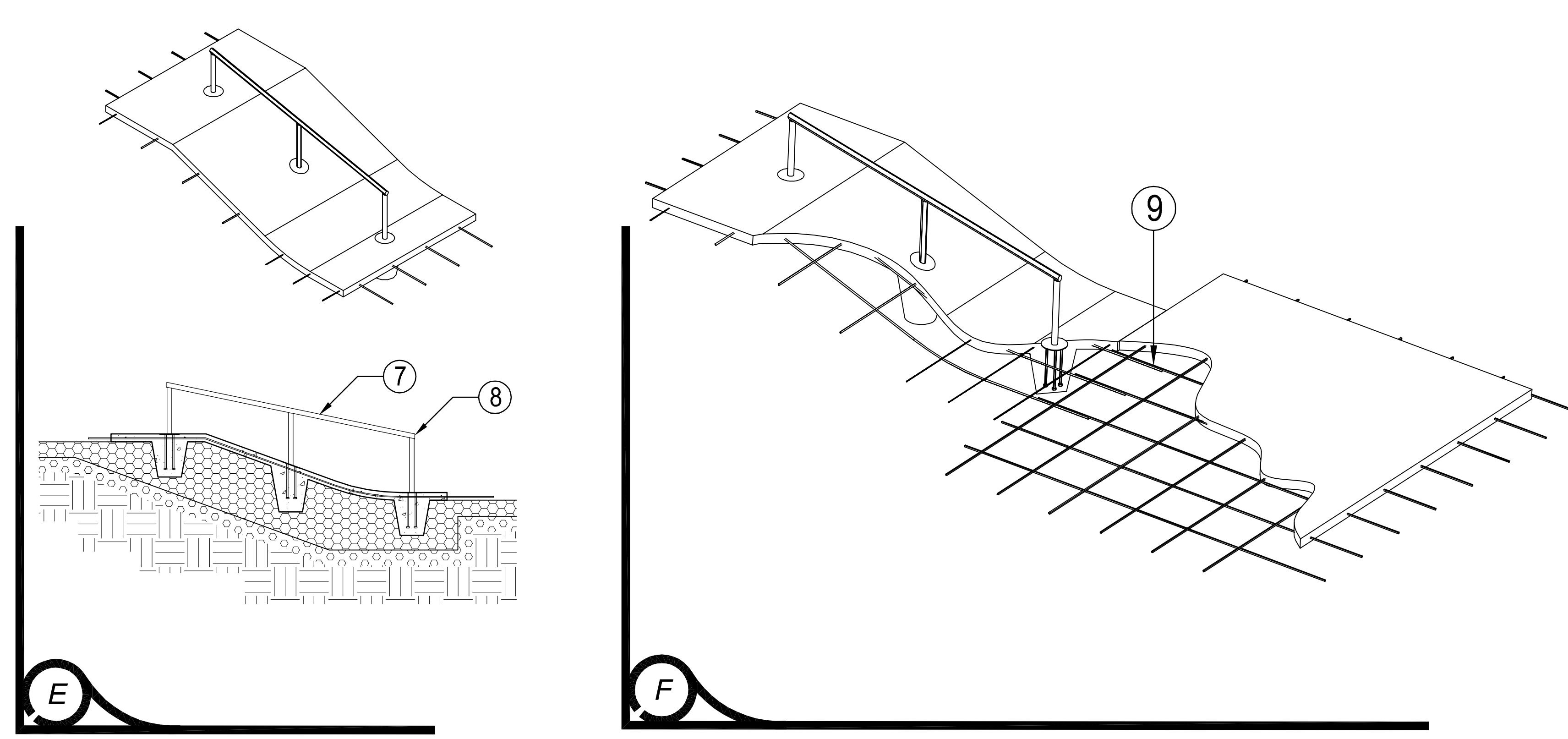
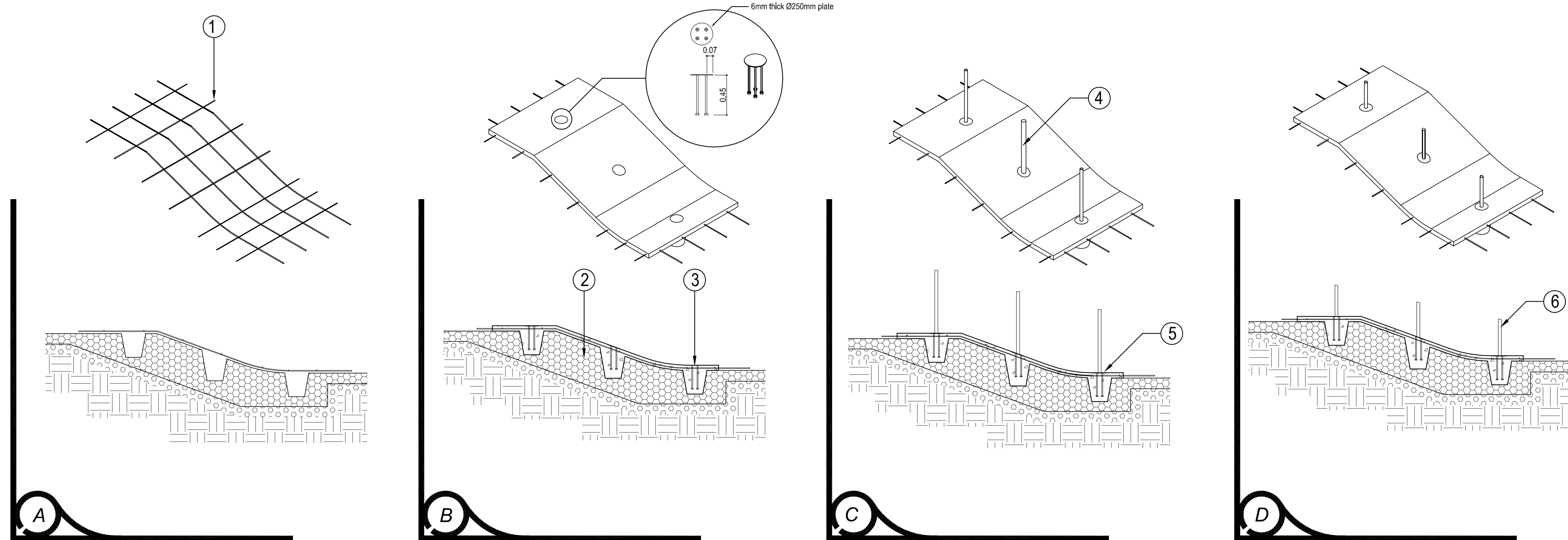

- 1) lay a Ø10mm rebar matt, max 600mm OC.
- 2) Use compacted structural fill as required to form profile
- 3) Set the rail anchor plate flush with the surface of the concrete panel
- 4) Attach approximate length, 2" schedule 40 pipe (60mm ID) to the anchor plates \*\*
- 5) Secure with 6mm fillet weld all round\*
- 6) Cut upright pipes to correct height
- 7) Secure top rail (2" schedule 40 pipe (60mmID)) with 4mm fillet welds, grind smooth\*\*
- 8) Cap ends with 6mm plate, weld all round and grind flush\*
- 9) Tie alternating dowels only when connecting rebar to floor slab.

\* All welded areas are to be treated with zinc rich Galvicon or equivalent.  
\*\* Stock lengths of pipe shall be pre treated with zinc rich Galvicon or equivalent.