

FILE NAME: 2004058VMD.dwg
 DATE: 2006.07.14
 DESCRIPTION: MAIN & MEZZANINE FLOOR PLAN - PLUMBING
 PROJECT No.: 2004-058-01
 ADDRESS: 1446 REGENT AVE. WEST

MEZZANINE FLOOR PLAN - PLUMBING
 SCALE: 1:100

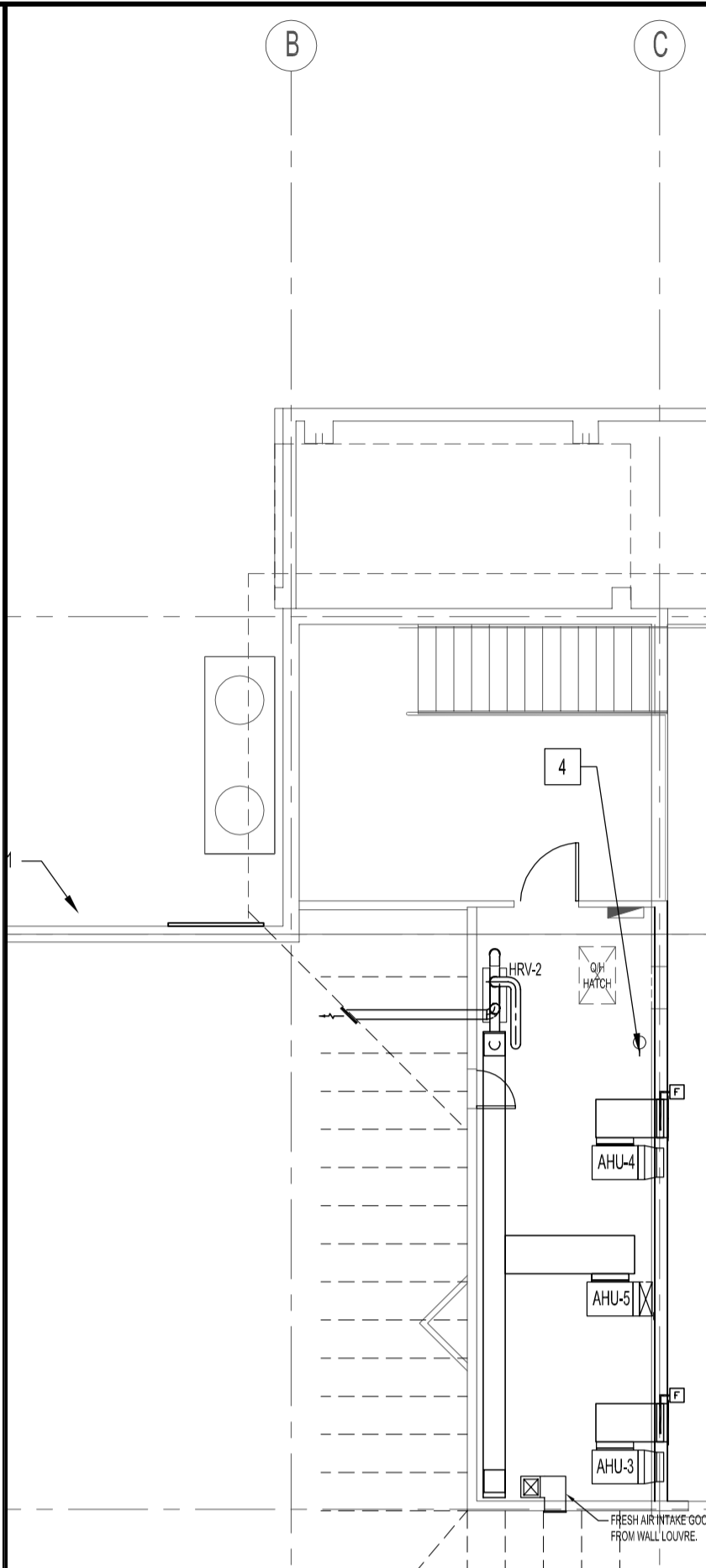

MAIN FLOOR PLAN - PLUMBING
 SCALE: 1:100

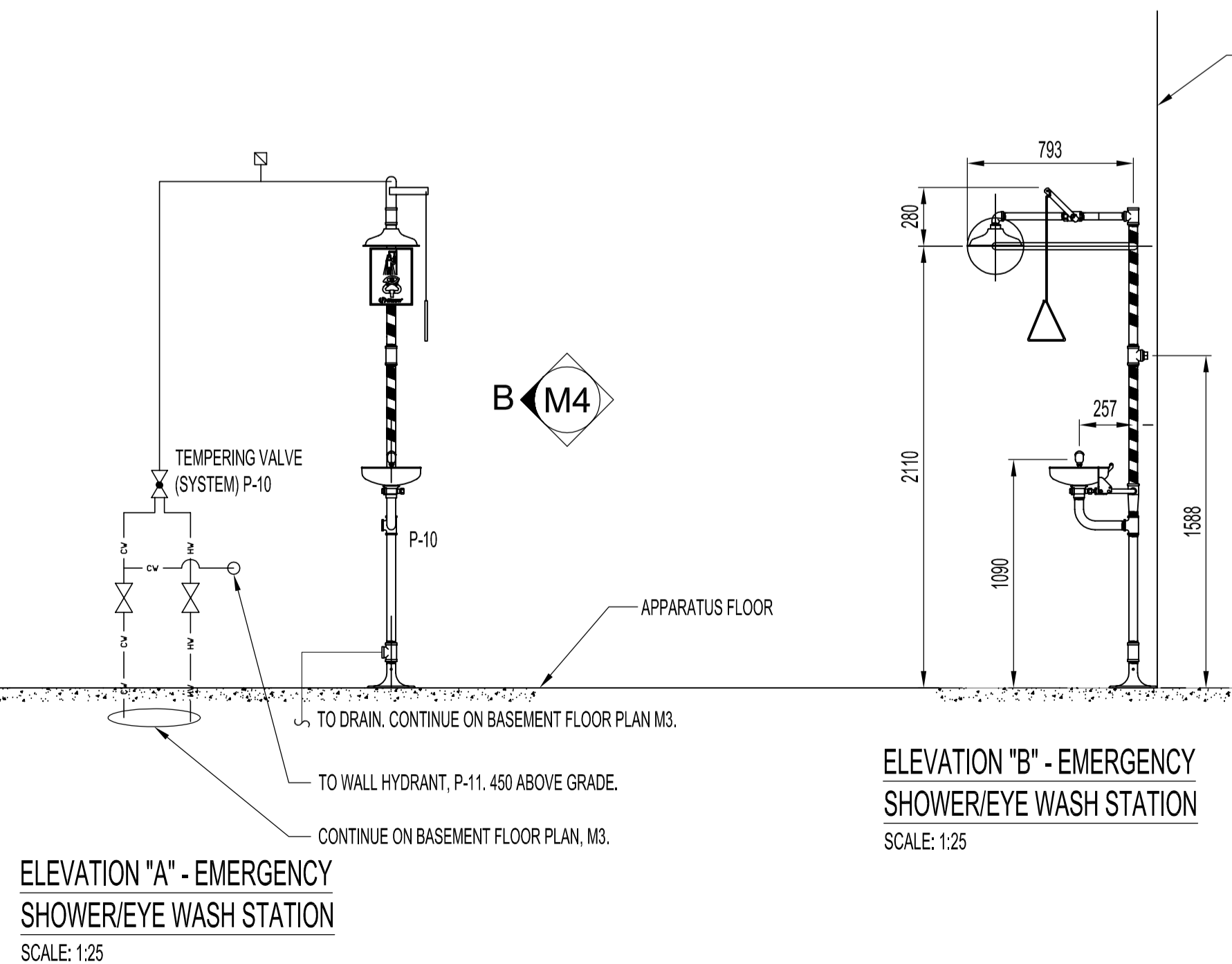
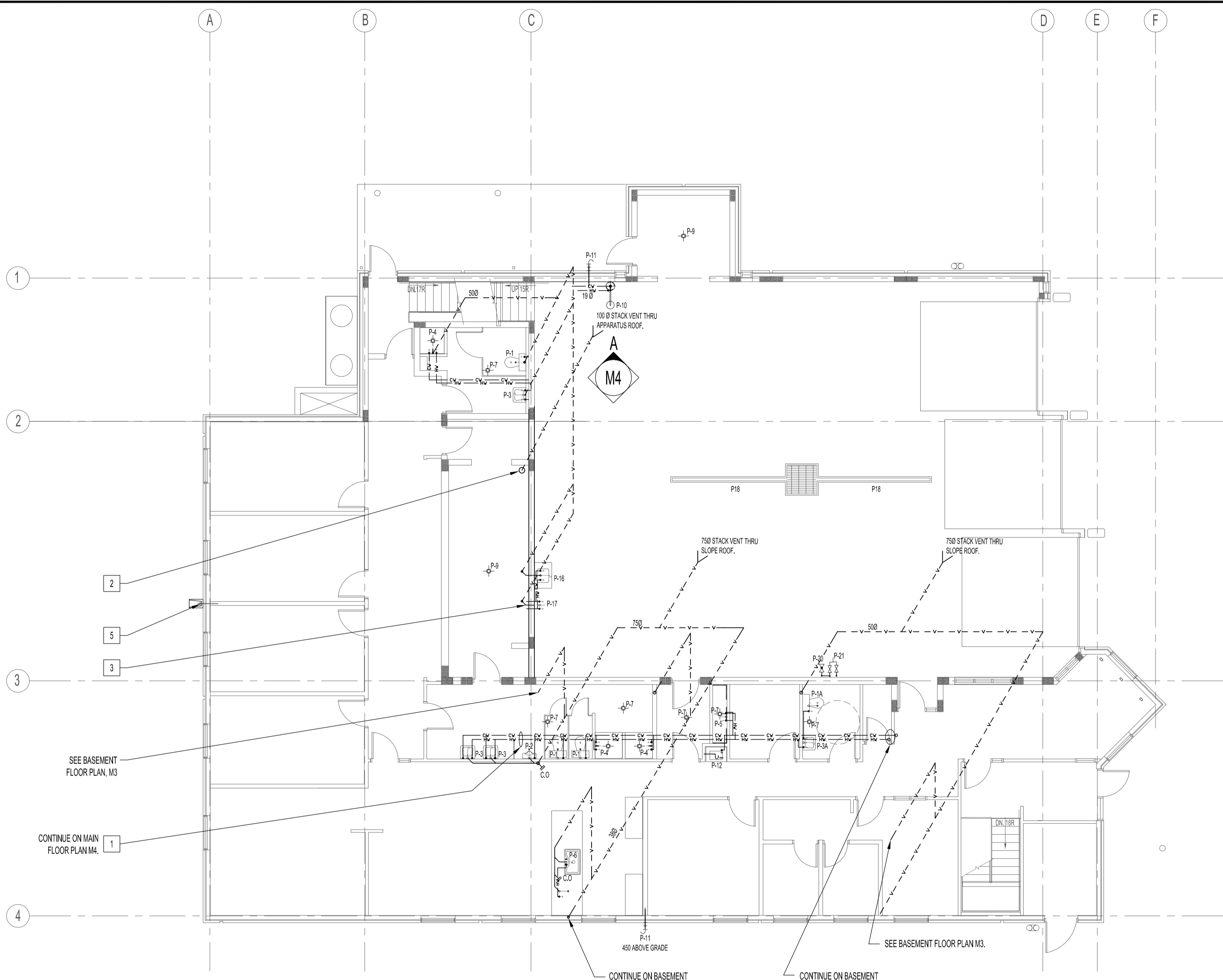

- NOTES :
- SUPPLY & RETURN WATER LINES INSIDE MAIN FLOOR WALL. ALL FIXTURES REQUIRING HOT WATER SHALL BE CONNECTED TO THE HOT WATER RETURN (HWR) FOR RECIRCULATION.
 - VERTICAL CAST IRON DWV PIPE SHALL BE LOCATED AS CLOSE AS POSSIBLE TO THE DRYING ROOM NORTH-WEST CORNER AND EXTEND THROUGH ROOF.
 - PROVIDE 750 DRAIN LINE WITH P-TRAP IN CRAWL SPACE FOR WASHER DRAIN. WASHER FAUCET, P-17.
 - PROVIDE 380 COMMON DRAIN FOR FURNACES, HRV-2 & A/C EVAPORATORS DRAIN LINES. 300 ABOVE MEZZANINE FLOOR.
 - SUMP PUMP, P-14, ABS 38 Ø DISCHARGE PIPE IN WALL CAVITY CENTERLINE OF DORMITORY ROOM 121 & 122. FROM BASEMENT FLOOR CONTINUE FROM DRAWING M3, DISCHARGING HORIZONTALLY THROUGH EXTERIOR WALL WITH 150 EXTENSION TO DISCHARGE ONTO CONCRETE SPLASH PAD. SUPPLY & INSTALL WITH ALL REQUIRE PIPING, FITTINGS, CLAMPS, ACCESSORIES AND CONCRETE SPLASH PAD.

SEE DRAWING M1.

ORIGINAL STAMPED BY: DOUG PALEY, P.ENG
 DATE: 2006.07.14

NO.	REVISION/DESCRIPTION	BY	DATE
SEALS			

DRAWN BY	CHECKED BY	APPROVED
RCPI/DTA	USER APPROVAL	

CITY OF WINNIPEG
 PLANNING, PROPERTY &
 DEVELOPMENT DEPARTMENT
 CIVIC ACCOMMODATIONS DIVISION
 300 - 65 GARRY ST. R3C 4K4

PROJECT
 WEST TRANSCONA
 FIRE PARAMEDIC STATION 21

1446 REGENT AVE. WEST
 SHEET TITLE

MAIN & MEZZANINE FLOOR PLAN
 PLUMBING

SCALE	PROJECT NO.	SHEET NO.
AS SHOWN	2004-058-01	M4

DRAWING SHEET SIZE: A1 (841mm x 594mm) PLOT 1:1