

DETAILS KING'S PARK WATERFALL SITE PLAN.

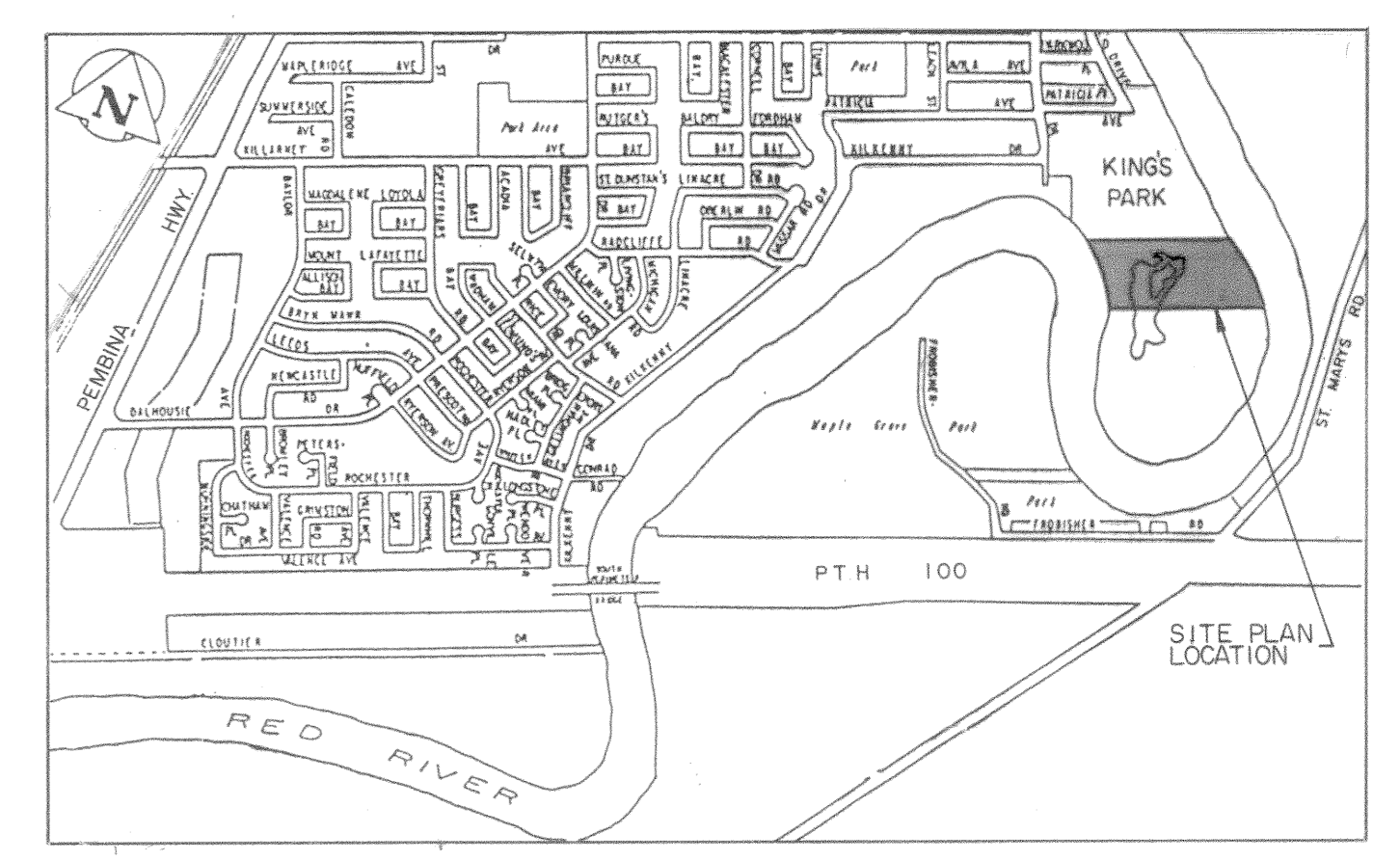
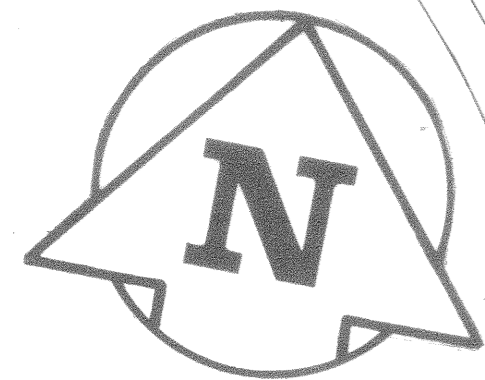
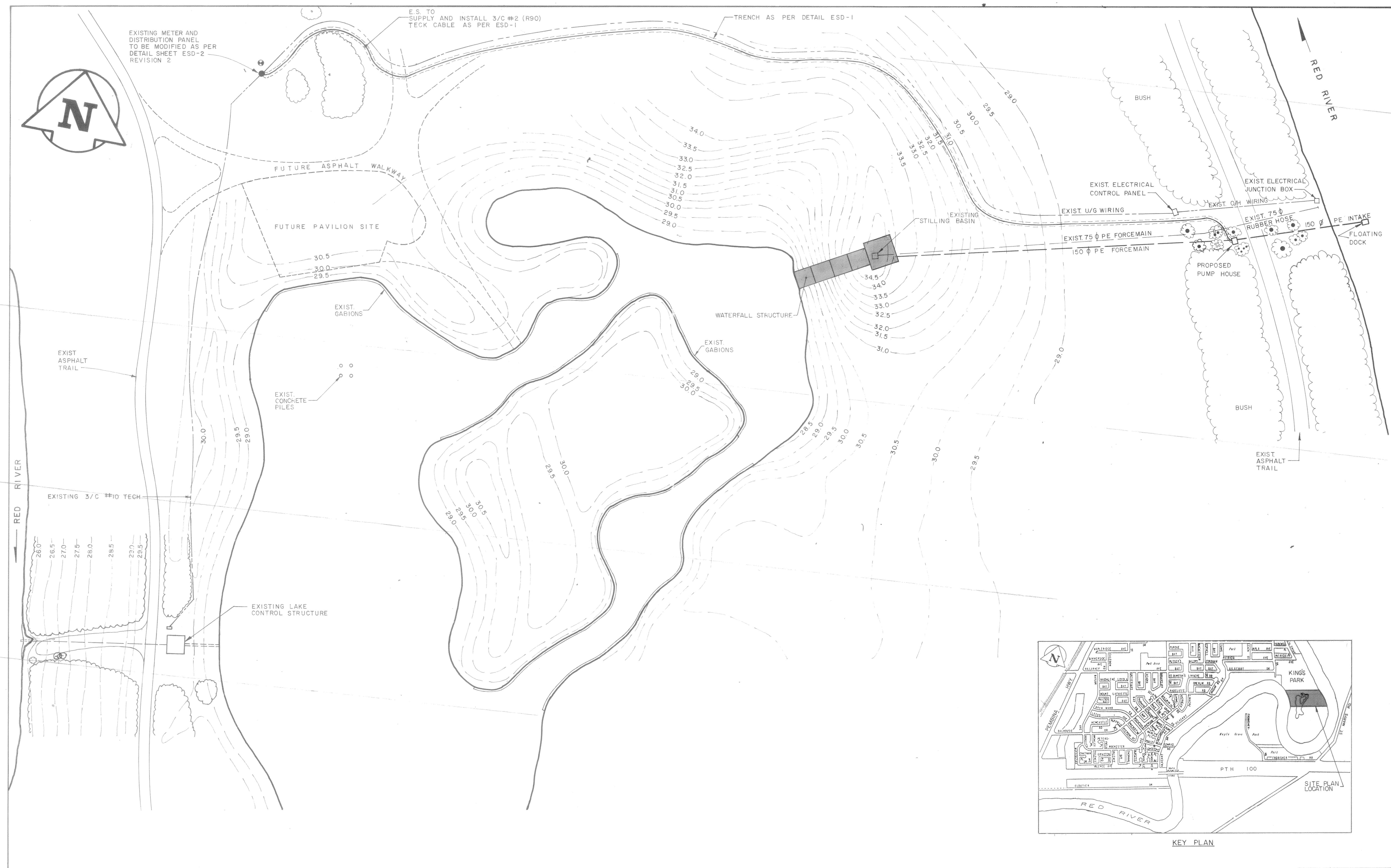

KEY PLAN

RELEASED FOR CONSTRUCTION										THE CITY OF WINNIPEG PARKS AND RECREATION DEPARTMENT		KING'S PARK WATERFALL AND RELATED WORKS WATERFALL SITE PLAN		FIELD BOOK PLAN NO.	
SUPT. OF PLANNING & DESIGN _____ MGR. OF PLANNING & RESOURCES _____ DIR. OF PLANNING & DEVELOPMENT _____ COMMUNITY / REGIONAL MANAGER _____ DIVISION DIRECTOR _____ GENERAL MANAGER _____						DESIGNED BY RJ DRAWN BY R.L.		CHECKED BY RJ DATE OCT. 2, 1981		CONSULTANT PLAN NO. R-37-337		DATE 8.2.82		NO. REVISIONS DATE BY	
BENCH MARK: E. side Kings Dr. at Avila Ave, Tbit in S Conc foundation of #136 77-015 Kings Dr, 3.5m. E. & 0.4m. below stucco of SW cor of house. Elev. = 232.631m.						SCALE: 1 : 500 DETAIL:		APPROVED BY 							
EXISTING	LEGEND	PROPOSED	EXISTING	LEGEND	PROPOSED										