

NOTE: SOIL FOR PERENNIAL BEDS TO BE PREPARED TO THE DEPTH OF 0.30m, MIXED WITH 0.05m SAND & 0.05m PEAT OR LEAF MOLD. PLANTING POCKETS IN WATERFALL SHALL HAVE IN THE BOTTOM 0.05-0.08m LAYER OF GRAVEL & THE SAME SOIL AS FOR PERENNIAL BEDS.

PLANT MATERIAL			
SYMBOL	BOTANICAL NAME	COMMON NAME	SPACING IN cm QUANTITY
PERENNIALS			
1	ALLIUM GERNUM	- NODDING ONION	35 19
2	ANEMONE PATENS (Native)	- PRAIRIE CROCUS	25 6
3	ANTENNARIA MICROPHYLLA	- PUSSY TOES	25 20
4	ARTEMISIA STELLERIANA	- OLD WOMAN	30 14
5	ARTEMISIA SCHMIDTIANA	- SILVER MOUND	30 59
6	ASTER ALPINUS	- ALPINE ASTER	20 68
7	BERGENIA CRASSIFOLIA	- BERGENIA	35 60
8	CAMPANULA CARPATICA	- CARPATHIAN BELLFLOWER	25 5
9	CAMPANULA GLOMERATA DAHURICA	- DAHURIAN BELLFLOWER	30 36
10	CERASTIUM TOMENTOSUM	- SNOW-IN-SUMMER	30 132
11	CLEMATIS ANGUSTIFOLIA	- NARROWLEAF CLEMATIS	- 17
12	DIACAPSEALUM FRUITICULOSUM	- NEPETA SOUVENIR D'ANDRE CHAUDRON	30 38
13	DRYAS OCTOPETALA	- MOUNTAIN AVENS	30 47
14	CYPSOPHILA REPENS	- CREEPING BABY'S BREATH	30 21
15	HEMEROCALLIS FULVA	- TANNY DAYLILY	35 27
16	HEMEROCALLIS HEATHER ROSE	- HEATHER DAYLILY	35 22
17	HEMEROCALLIS WATERS	- WATERS DAYLILY	35 17
18	HEMEROCALLIS MIDDENDORFFII	- AMUR DAYLILY	35 33
19	IBERIS SEMPERVIRENS	- EVERGREEN CANDYTUFT	30 52
20	IRIS PSEUDOCARUS	- YELLOW FLAG IRIS	35 20
21	IRIS TYCOON	- TYCOON IRIS	35 11
22	IRIS VERSICOLOR (Native)	- BLUE FLAG	35 27
23	IRIS PUMILA	- DWARF IRIS (Purple)	25 38
24	IRIS PUMILA PRINCESS LOUISE	- PRINCESS LOUISE IRIS	25 30
25	LYTHRUM DROPMORE PURPLE	- DROPMORE LYTHRUM	35 46
26	NEPETA HYBR. DROPMORE	- DROPMORE NEPETA	30 35
27	PHALARIS ARUNDINACEA	- RIBBON GRASS	35 29
28	PHLOX BOREALIS	- ARCTIC PHLOX	25 100
29	PHLOX SUBULATA	- PINK MOSS PHLOX	30 77
30	PHLOX TEMISKAMING	- MOUNTAIN PHLOX	25 16
31	SAPONARIA OCMOIDES	- ROCK SOAPWORT	35 38
32	SEDUM HYBR.	- EVERGREEN STONECROP	30 107
33	SEDUM KAMTCHATICUM VARIEGATUM	- ORANGE STONECROP	30 89
34	SEDUM SPECTABILE	- JAPANESE STONECROP	30 28
35	SEDUM SPECTABILE AUTUMN JOY	- AUTUMN JOY STONECROP	30 32
36	SEDUM SPURILUM (Bronze)	- BRONZE SEDUM	30 57
37	SEDUM SPURILUM ROSEUM	- PINK ROSE SEDUM	30 57
38	SEMPERIVIVUM TECTORUM	- GLOBE HOUSELEEK	25 12
39	SEMPERIVIVUM TECTORUM (Purple)	- PURPLE HOUSELEEK	25 18
40	SILENE ACAULIS	- MOSS CAMPION	30 45
41	THYMUS LANICAULIS	- WOOLY STEM THYME	30 21
42	THYMUS SERPYLLUM	- MOTHER OF THYME	30 49
43	THYMUS SERPYLLUM ALBUS	- WHITE THYME	30 52
44	THYMUS SERPYLLUM CITRODORUS	- LEMON SCENTED THYME	30 15
45	THYMUS SERPYLLUM COCCINEUS	- RED THYME	30 50
46	VERONICA FLEXUOSA NANA	- SPEEDWELL	25 20
47	VERONICA INCANA	- WOOLY SPEEDWELL	30 48
48	VERONICA PECTINATA	- COMB SPEEDWELL	30 15
49	VERONICA PECTINATA ROSEA	- ROSY COMB	30 21
50	VERONICA PROSTRATA	- PROSTRATE SPEEDWELL	30 34
51	VERONICA REPENS	- CREEPING SPEEDWELL	30 17
52	VERONICA SPICATA	- SPIKE SPEEDWELL	45 8
53	VERONICA TEUCRIUM AUSTRIACUM	- AUSTRIAN SPEEDWELL	30 45
54	VINCA HERBACHA	- HERBACEOUS PERIWINKLE	45 8
			MIN. SIZE 2,048
55	WOODY GROUND COVERS		
	CARAGANA ARBORESCENS WALKER	- WALKER CARAGANA	8
56	LONICERA DROPMORE SCARLET TRUMPET	- DROPMORE HONEYSUCKLE	7
57	JUNIPERUS HORIZONTALIS	- CREEPING JUNIPER (Green)	102
58	JUNIPERUS HORIZONTALIS	- CREEPING JUNIPER (Bluish)	132
DECIDUOUS TREES			
	FRAXINUS PEN. SUBINTEGERRIMA	- GREEN ASH	75 mm φ 3
CONFIFEROUS			
	PINUS BANKSIANA	- JACK PINE (Seedlings)	10
	PINUS MUGUS	- MUGO PINE	31
	PINUS SYLVESTRIS	- SCOTS PINE	1.5 m 28
SHRUBS			
	ACER GINNALA	- AMUR MAPLE	1.25-1.50 m 4
	AMELANCHIER ALNIFOLIA (Native)	- SASKATOON	8
	CORNUS ALBA ARGENTEO-MARGINATA	- SILVERLEAF DOGWOOD	60-70 cm 6
	ELAEAGUS COMMUTATA (Native)	- SILVERBERRY	6
	PHYSOCARPUS OPUILIFOLIUS	- NINEBARK	60-70 cm 3
	POTENTILLA CORONATION TRIUMPH	- POTENTILLA	50-60 cm 10
	PRINSEPIA SINENSIS	- CHERRY PRINSEPIA	60-70 cm 15
	PRUNUS PENNSYLVANICA (Native)	- PINCHERRY	14
	PRUNUS TOMENTOSA	- NANKING CHERRY	60-70 cm 12
	PRUNUS VIRGINIANA (Native)	- CHOKECHERRY	6
	RHUS AROMATICA (Native)	- FRAGRANT SUMAC	28
	RHUS GLABRA	- SMOOTH SUMAC	60-70 cm 13
	ROSA METIS	- METIS ROSE	50-60 cm 8
	SHEPHERDIA ARGENTEA (Native)	- BUFFALOBERRY	5
	VIBURNUM LENTAGO	- NANNYBERRY	1.25-1.50 m 147

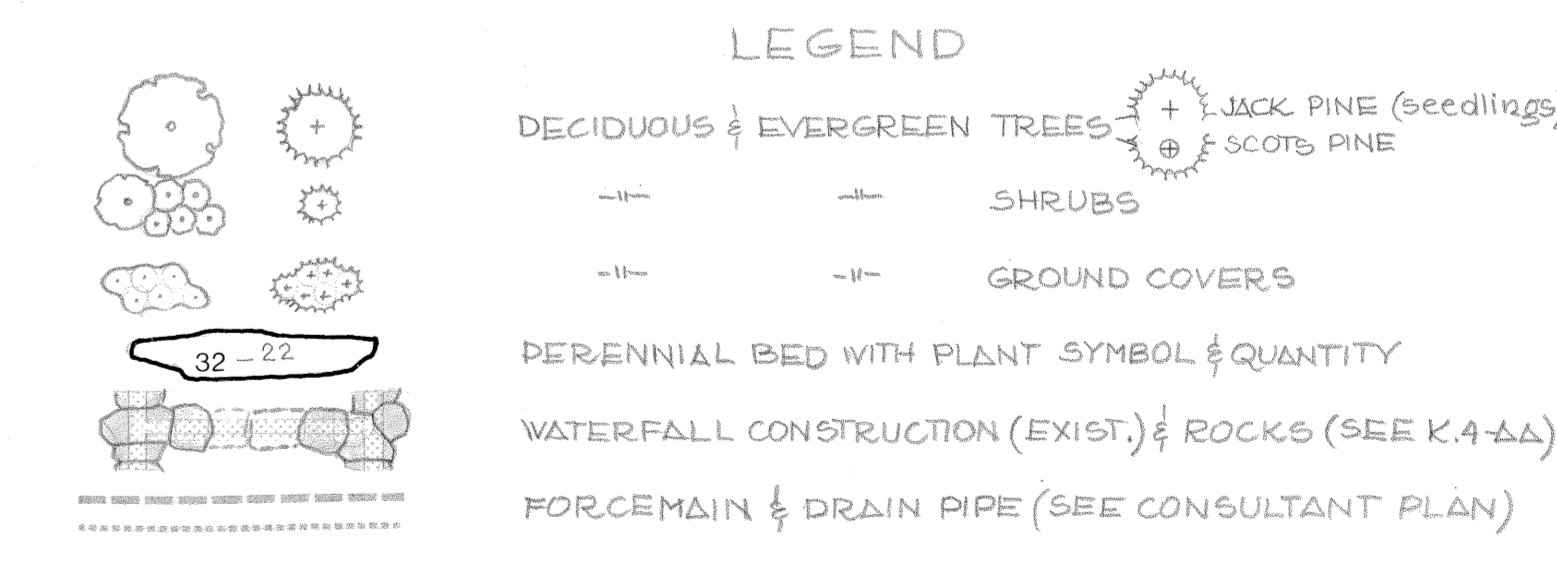

MANAGER OF PLANNING & RESOURCES
 DIRECTOR OF PLANNING & DEVELOPMENT
 SUPV. OF PLANNING & DESIGN
 DIVISION DIRECTOR
 GENERAL MANAGER

NO. REVISION DATE BY CHKD

TITLE
**KING'S PARK
 ROCK GARDEN**

THE CITY OF WINNIPEG
 Parks & Recreation Department
 Planning, Development & Central Services Division
 2799 Roblin Blvd., Winnipeg, Manitoba. R3R 0B8

DRAWING NO.
K.4-AA

DESIGNED BY
 J.S.

DRAWN BY
 J.S.

DATE
JANUARY 1983

SCALE
1:100