

**AQUEDUCT ASSET PRESERVATION
BRANCH 1 AQUEDUCT UNDERDRAIN**

SHERBROOK ST TO KING ST

TESH HOLE LOGS

Aqueduct Asset Preservation
 Branch 1 Aqueduct Underdrain
 Sherbrook St to King St

Test Hole Locations

Test Hole No.	Location Along Pacific Avenue	Offset from Aqueduct Centerline
B013	86m W of W Property Line Sherbrook St (at 687 Pacific Av)	0.85m South
B013A	86m W of W Property Line Sherbrook St	1.40m South
B013B	86m W of W Property Line Sherbrook St	0.70m North
B013C	86m W of W Property Line Sherbrook St	1.15m North
B014	102m E of E Property Line Sherbrook St (at 623 Pacific Av)	0.95m South
B015	189m W of W Property Line Isabel St (at 565 Pacific Av)	1.05m South
B015A	189m W of W Property Line Isabel St	0.75m South
B016	49m E of E Property Line Isabel St (at 517 Pacific Av)	0.75m South
B017	113m E of E Property Line Isabel St (at 449 Pacific Av)	0.85m South
B018	1m W of W Property Line Ellen St (at 401 Pacific Av)	1.10m South
B018A	1m W of W Property Line Ellen St	0.30m South
B018B	1m W of W Property Line Ellen St	0.75m South
B019	152m W of W Property Line Princess St (at 315 Pacific Av)	1.15m South
B019A	152m W of W Property Line Princess St	0.80m South
B019B	152m W of W Property Line Princess St	0.80m North
B020	42m W of W Property Line Princess St (at 230 Princess St)	1.25m South
B021	5m E of E Property Line King St (at 227 Pacific Av)	0.75m South
B021A	5m E of E Property Line King St (at 227 Pacific Av)	1.25m South

PROJECT: BRANCH 1 CAPACITY UPGRADING	DRILLED BY: PADDOCK DRILLING	BOREHOLE NO: B013
CLIENT: CITY OF WINNIPEG, WWDD	DRILL TYPE: RANGER c/w 125mm SS AUGER	PROJECT NO: 0265-292-05-01
PROJECT ENGINEER: RS	STATION: 3482.90 metres	ELEVATION: 231.86 (m)
SAMPLE TYPE <input checked="" type="checkbox"/> GRAB SAMPLE <input type="checkbox"/> SHELBY TUBE <input checked="" type="checkbox"/> DISTURBED <input type="checkbox"/> NO RECOVERY <input type="checkbox"/> SPLIT SPOON <input type="checkbox"/> WIRE LINE-TYPE		
BACKFILL TYPE <input checked="" type="checkbox"/> BENTONITE <input type="checkbox"/> PEA GRAVEL <input type="checkbox"/> SLOUGH <input type="checkbox"/> GROUT <input type="checkbox"/> DRILL CUTTINGS <input type="checkbox"/> SAND		

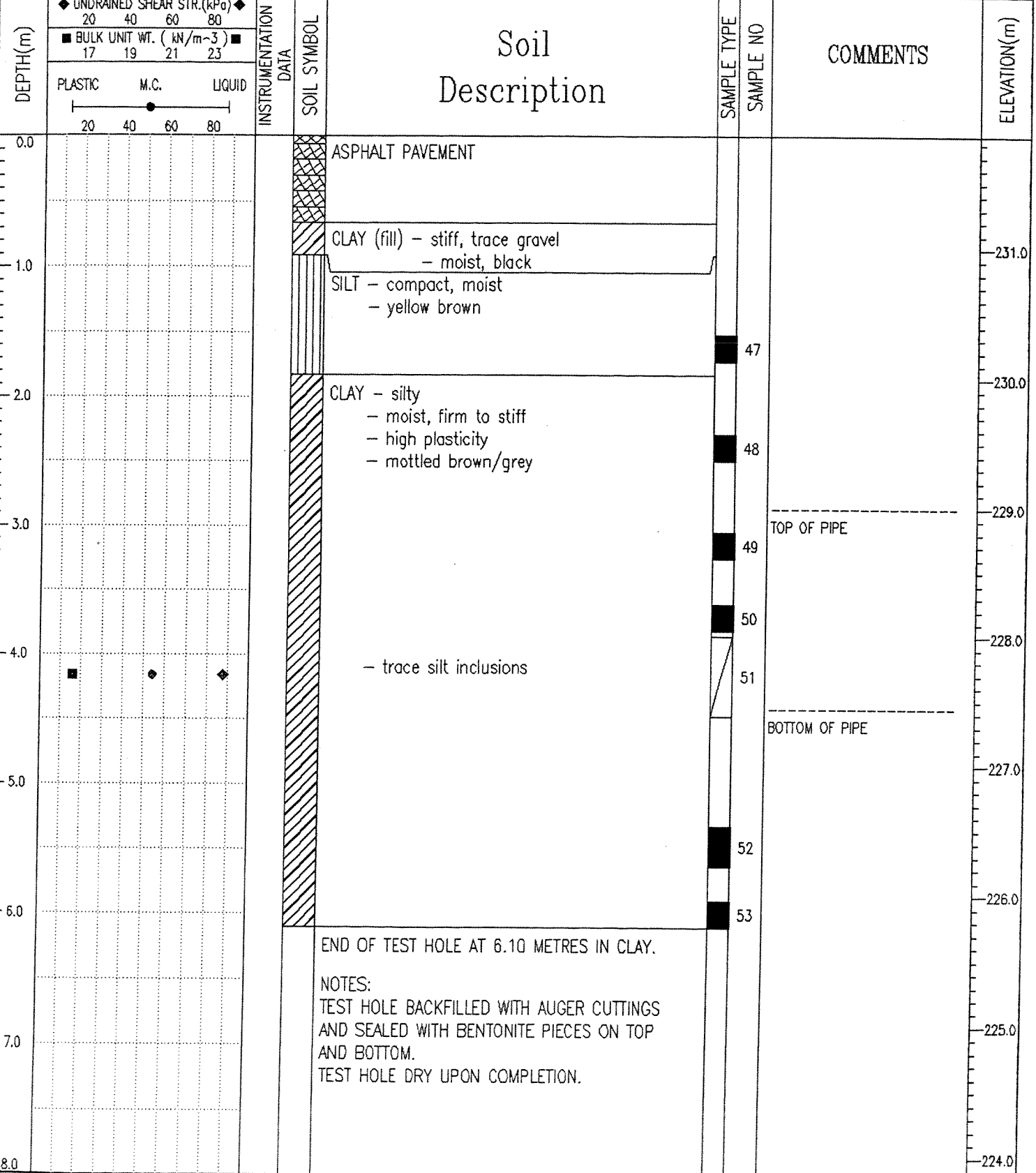

UMA Engineering Ltd.
Winnipeg, Manitoba

LOGGED BY: KK
REVIEWED BY: RS
Fig. No:

COMPLETION DEPTH: 6.1 m
COMPLETE: 21/09/94

PROJECT: BRANCH 1 CAPACITY UPGRADING	DRILLED BY: PADDOCK DRILLING	BOREHOLE NO: B013A				
CLIENT: CITY OF WINNIPEG, WWDD	DRILL TYPE: RANGER c/w 125mm SS AUGER	PROJECT NO: 0265-292-05-01				
PROJECT ENGINEER: RS	STATION: 3482.90 metres	ELEVATION: 231.86 (m)				
SAMPLE TYPE	GRAB SAMPLE	SHELBY TUBE	DISTURBED	NO RECOVERY	SPLIT SPOON	WIRE LINE-TYPE
BACKFILL TYPE	BENTONITE	PEA GRAVEL	SLOUGH	GROUT	DRILL CUTTINGS	SAND

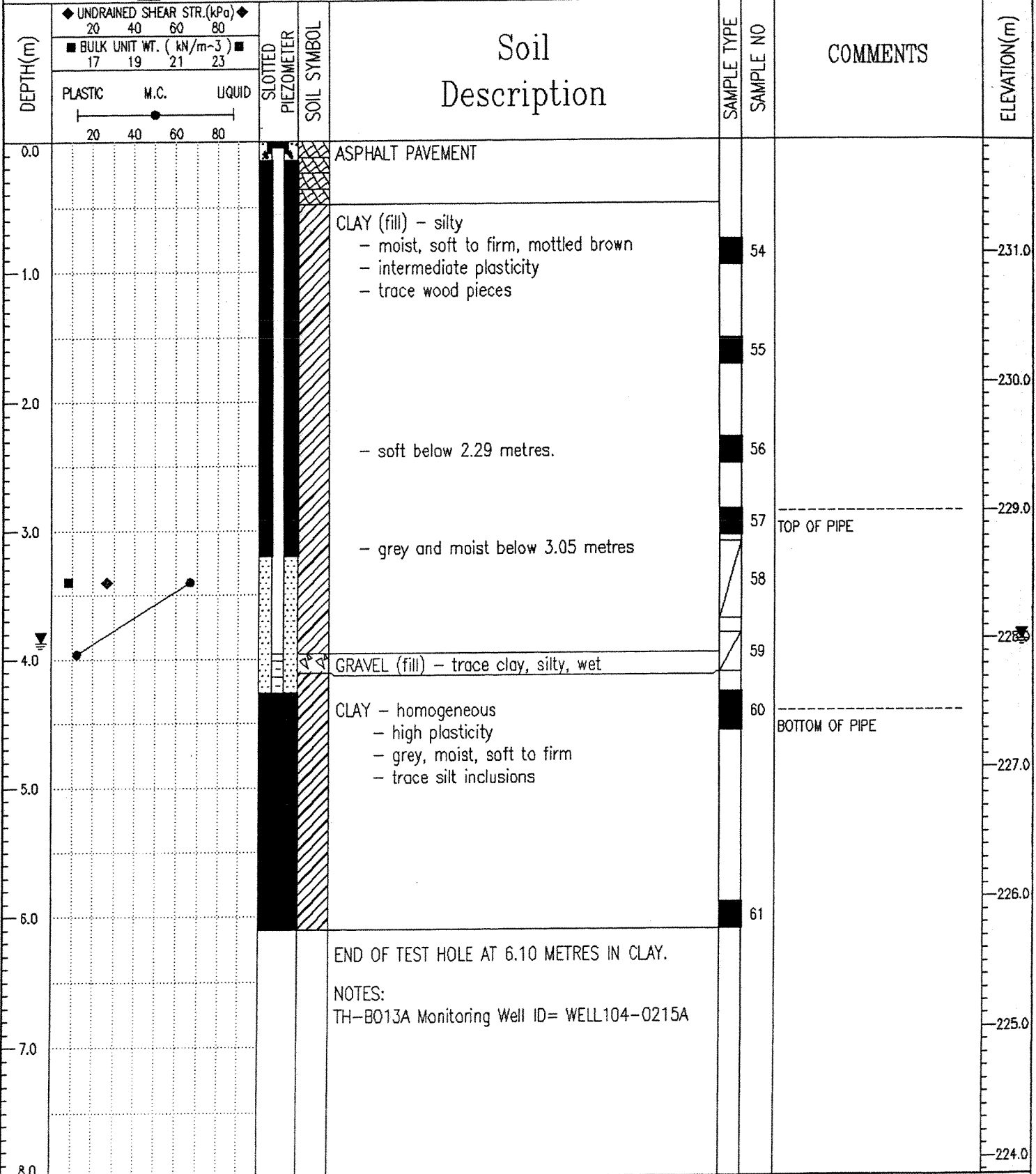

UMA Engineering Ltd.
Winnipeg, Manitoba

LOGGED BY: KK	COMPLETION DEPTH: 6.1 m
REVIEWED BY: RS	COMPLETE: 22/09/94
Fig. No:	Page 1 of 1

PROJECT: BRANCH 1 CAPACITY UPGRADING	DRILLED BY: PADDOCK DRILLING	BOREHOLE NO: B013B
CLIENT: CITY OF WINNIPEG, WWDD	DRILL TYPE: RANGER c/w 125mm SS AUGER	PROJECT NO: 0265-292-05-01
PROJECT ENGINEER: RS	STATION: 3482.90 metres	ELEVATION: 231.83 (m)
SAMPLE TYPE <input checked="" type="checkbox"/> GRAB SAMPLE <input type="checkbox"/> SHELBY TUBE <input type="checkbox"/> DISTURBED <input type="checkbox"/> NO RECOVERY <input type="checkbox"/> SPLIT SPOON <input type="checkbox"/> WIRE LINE-TYPE		
BACKFILL TYPE <input checked="" type="checkbox"/> BENTONITE <input type="checkbox"/> PEA GRAVEL <input type="checkbox"/> SLOUGH <input type="checkbox"/> GROUT <input type="checkbox"/> DRILL CUTTINGS <input type="checkbox"/> SAND		

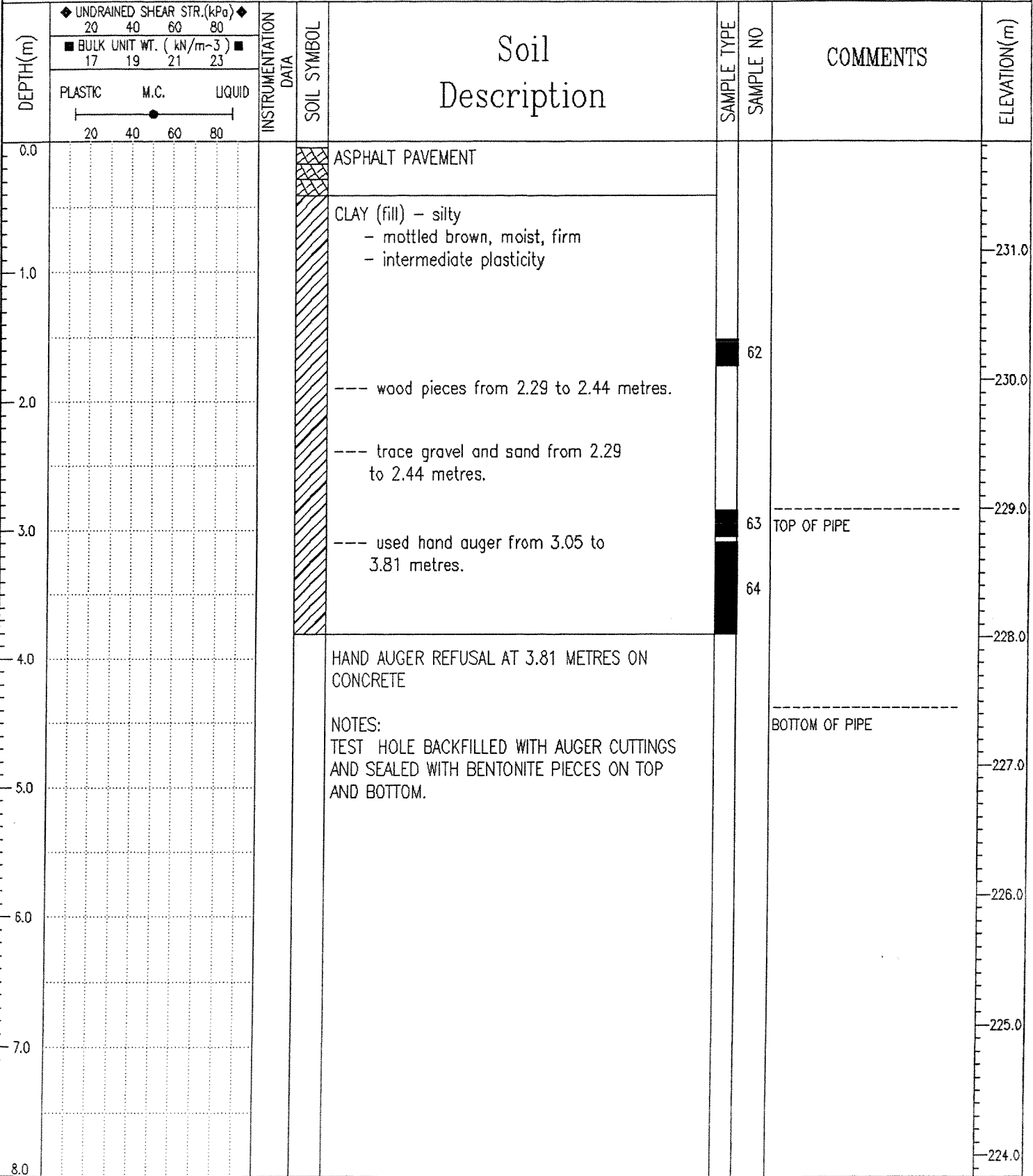

UMA Engineering Ltd.
Winnipeg, Manitoba

LOGGED BY: KK	COMPLETION DEPTH: 3.8 m
REVIEWED BY: RS	COMPLETE: 22/09/94
Fig. No:	Page 1 of 1

PROJECT: BRANCH 1 CAPACITY UPGRADING	DRILLED BY: PADDOCK DRILLING	BOREHOLE NO: B013C
CLIENT: CITY OF WINNIPEG, WWDD	DRILL TYPE: RANGER c/w 125mm SS AUGER	PROJECT NO: 0265-292-05-01
PROJECT ENGINEER: RS	STATION: 3482.90 metres	ELEVATION: 231.72 (m)

SAMPLE TYPE	<input checked="" type="checkbox"/> GRAB SAMPLE	<input type="checkbox"/> SHELBY TUBE	<input checked="" type="checkbox"/> DISTURBED	<input type="checkbox"/> NO RECOVERY	<input type="checkbox"/> SPLIT SPOON	<input type="checkbox"/> WIRE LINE-TYPE
BACKFILL TYPE	<input checked="" type="checkbox"/> BENTONITE	<input type="checkbox"/> PEA GRAVEL	<input type="checkbox"/> SLOUGH	<input type="checkbox"/> GROUT	<input type="checkbox"/> DRILL CUTTINGS	<input type="checkbox"/> SAND

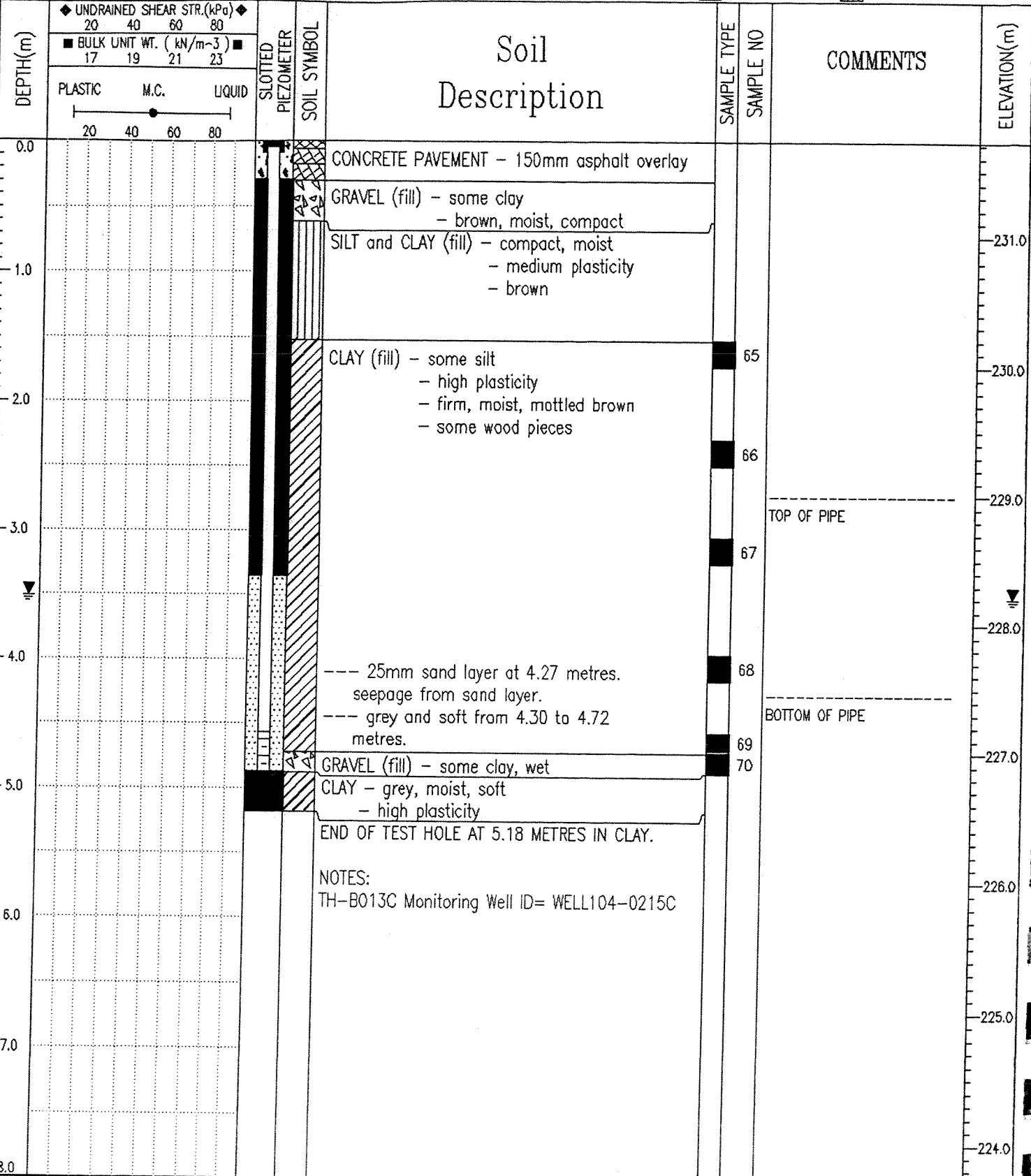

UMA Engineering Ltd.
Winnipeg, Manitoba

LOGGED BY: KK

REVIEWED BY: RS

Fig. No:

COMPLETION DEPTH: 5.2 m

COMPLETE: 22/09/94

Page 1 of 1

PROJECT: BRANCH 1 CAPACITY UPGRADING	DRILLED BY: PADDOCK DRILLING	BOREHOLE NO: B014
CLIENT: CITY OF WINNIPEG, WWDD	DRILL TYPE: RANGER c/w 125MM SS AUGER	PROJECT NO: 0265-292-05-01
PROJECT ENGINEER: RS	STATION: 3689.93 metres	ELEVATION: 231.87 (m)
SAMPLE TYPE <input checked="" type="checkbox"/> GRAB SAMPLE <input type="checkbox"/> SHELBY TUBE <input checked="" type="checkbox"/> DISTURBED <input type="checkbox"/> NO RECOVERY <input type="checkbox"/> SPLIT SPOON <input type="checkbox"/> WIRE LINE-TYPE		
BACKFILL TYPE <input checked="" type="checkbox"/> BENTONITE <input type="checkbox"/> PEA GRAVEL <input type="checkbox"/> SLOUGH <input type="checkbox"/> GROUT <input type="checkbox"/> DRILL CUTTINGS <input type="checkbox"/> SAND		

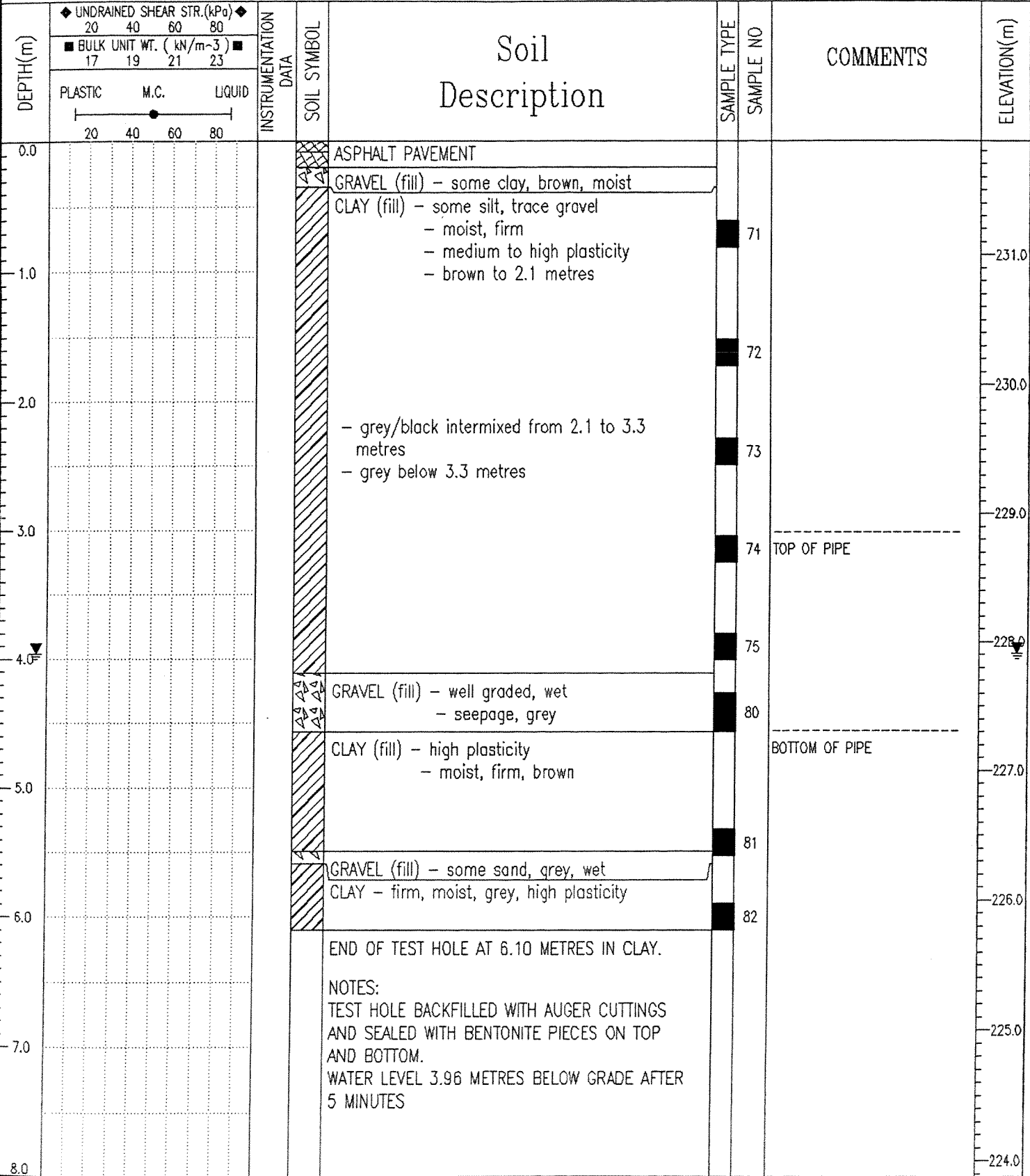

UMA Engineering Ltd.
Winnipeg, Manitoba

LOGGED BY: KK	COMPLETION DEPTH: 6.1 m
REVIEWED BY: RS	COMPLETE: 22/09/94
Fig. No:	Page 1 of 1

PROJECT: BRANCH 1 CAPACITY UPGRADING	DRILLED BY: PADDOCK DRILLING	BOREHOLE NO: B015
CLIENT: CITY OF WINNIPEG, WWDD	DRILL TYPE: RANGER c/w 125MM SS AUGER	PROJECT NO: 0265-292-05-01
PROJECT ENGINEER: RS	STATION: 3875.38 metres	ELEVATION: 231.58 (m)

SAMPLE TYPE	<input checked="" type="checkbox"/> GRAB SAMPLE	<input type="checkbox"/> SHELBLY TUBE	<input checked="" type="checkbox"/> DISTURBED	<input type="checkbox"/> NO RECOVERY	<input type="checkbox"/> SPLIT SPOON	<input type="checkbox"/> WIRE LINE-TYPE
BACKFILL TYPE	<input checked="" type="checkbox"/> BENTONITE	<input type="checkbox"/> PEA GRAVEL	<input type="checkbox"/> SLOUGH	<input type="checkbox"/> GROUT	<input checked="" type="checkbox"/> DRILL CUTTINGS	<input type="checkbox"/> SAND

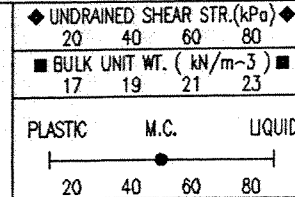
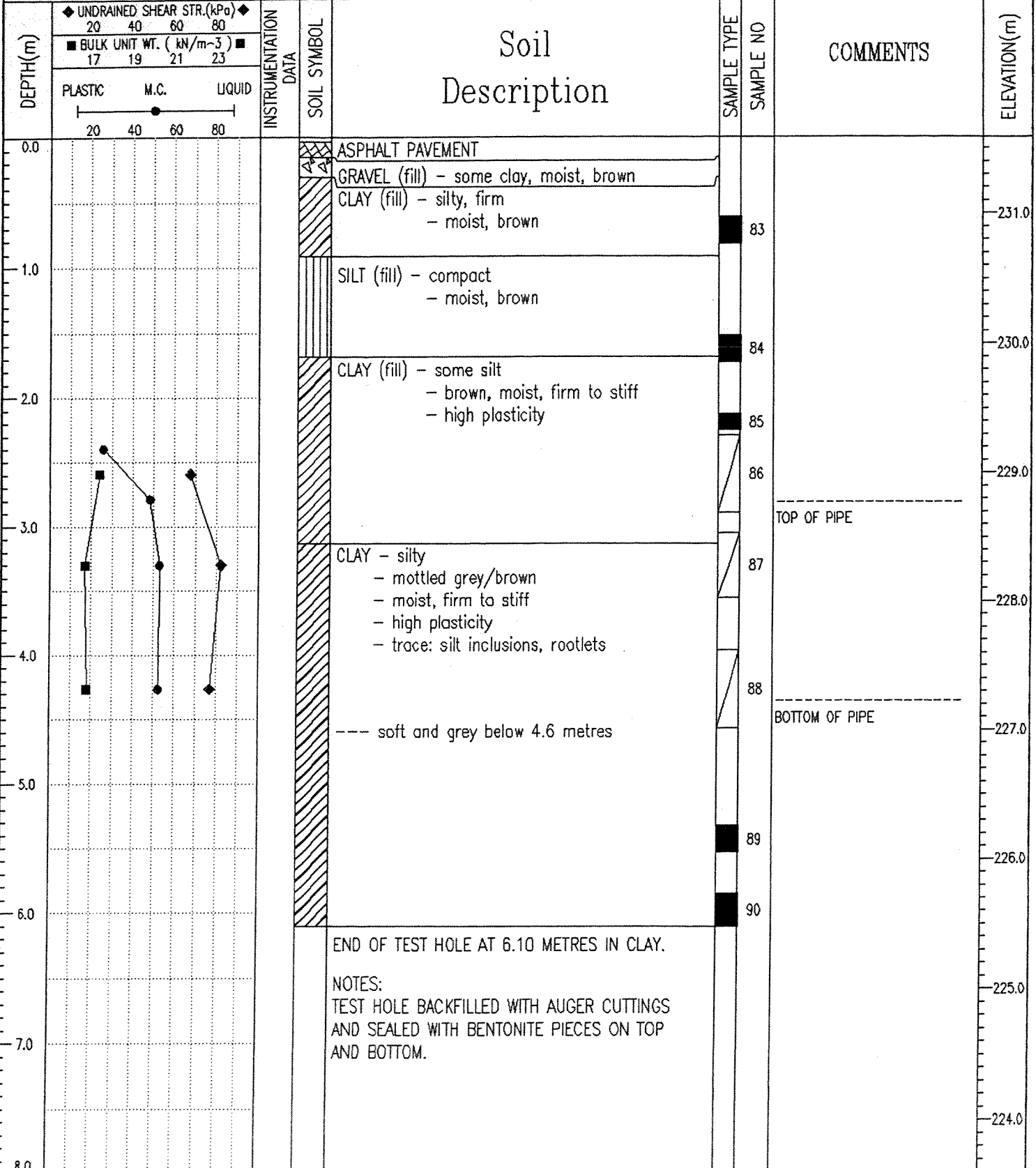

UMA Engineering Ltd.
Winnipeg, Manitoba

LOGGED BY: KK	COMPLETION DEPTH: 6.1 m
REVIEWED BY: RS	COMPLETE: 22/09/94
Fig. No:	Page 1 of 1

PROJECT: BRANCH 1 CAPACITY UPGRADING	DRILLED BY: PADDOCK DRILLING	BOREHOLE NO: B015A
CLIENT: CITY OF WINNIPEG, WWDD	DRILL TYPE: RANGER c/w 125mm SS AUGER	PROJECT NO: 0265-292-05-01
PROJECT ENGINEER: RS	STATION: 3875.38 metres	ELEVATION: 231.58 (m)
SAMPLE TYPE <input checked="" type="checkbox"/> GRAB SAMPLE <input type="checkbox"/> SHELBY TUBE <input checked="" type="checkbox"/> DISTURBED <input type="checkbox"/> NO RECOVERY <input type="checkbox"/> SPLIT SPOON <input type="checkbox"/> WIRE LINE-TYPE		
BACKFILL TYPE <input checked="" type="checkbox"/> BENTONITE <input type="checkbox"/> PEA GRAVEL <input type="checkbox"/> SLOUGH <input type="checkbox"/> GROUT <input checked="" type="checkbox"/> DRILL CUTTINGS <input type="checkbox"/> SAND		

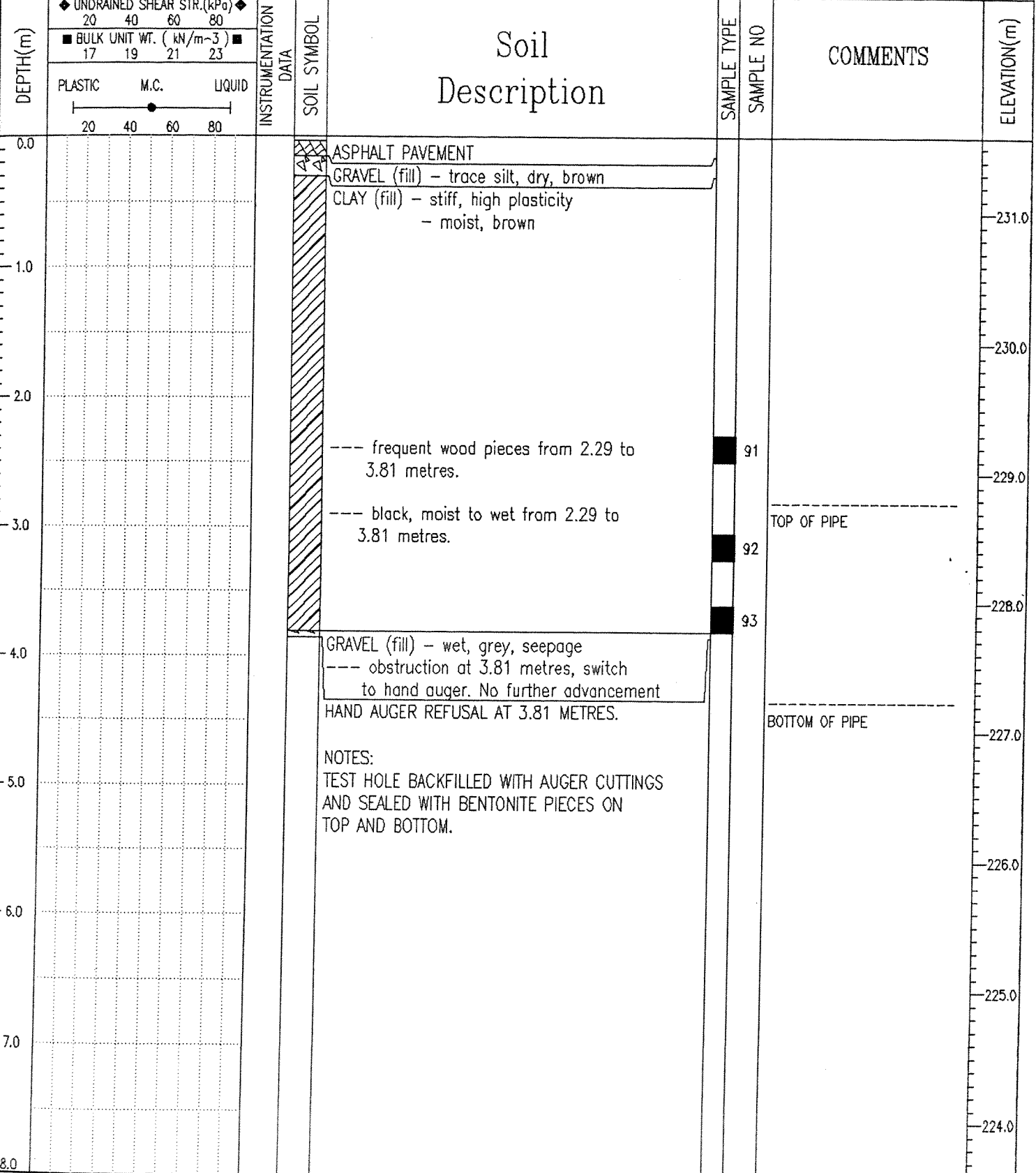

UMA Engineering Ltd.
Winnipeg, Manitoba

LOGGED BY: KK
REVIEWED BY: RS
Fig. No:

COMPLETION DEPTH: 3.9 m
COMPLETE: 23/09/94

PROJECT: BRANCH 1 CAPACITY UPGRADING	DRILLED BY: PADDOCK DRILLING	BOREHOLE NO: B016
CLIENT: CITY OF WINNIPEG, WWDD	DRILL TYPE: RANGER c/w 125mm SS AUGER	PROJECT NO: 0265-292-05-01
PROJECT ENGINEER: RS	STATION: 4014.61 metres	ELEVATION: 231.71 (m)
SAMPLE TYPE <input checked="" type="checkbox"/> GRAB SAMPLE <input type="checkbox"/> SHELBY TUBE <input type="checkbox"/> DISTURBED <input type="checkbox"/> NO RECOVERY <input type="checkbox"/> SPLIT SPOON <input type="checkbox"/> WIRE LINE-TYPE		
BACKFILL TYPE <input checked="" type="checkbox"/> BENTONITE <input type="checkbox"/> PEA GRAVEL <input type="checkbox"/> SLOUGH <input type="checkbox"/> GROUT <input type="checkbox"/> DRILL CUTTINGS <input type="checkbox"/> SAND		

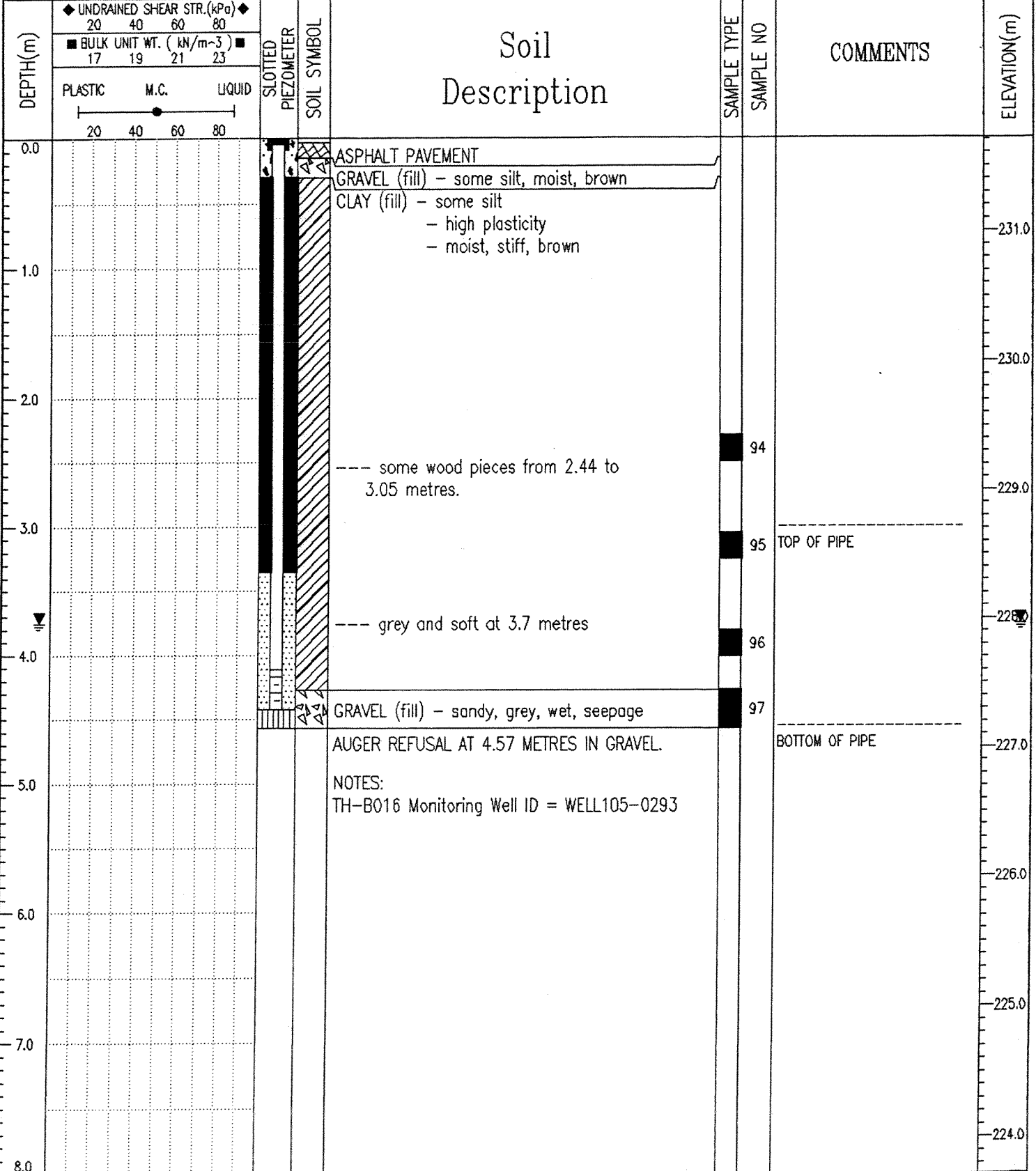

UMA Engineering Ltd.
Winnipeg, Manitoba

LOGGED BY: KK
REVIEWED BY: RS
Fig. No:

COMPLETION DEPTH: 4.6 m
COMPLETE: 23/09/94

PROJECT: BRANCH 1 CAPACITY UPGRADING	DRILLED BY: PADDOCK DRILLING	BOREHOLE NO: B017
CLIENT: CITY OF WINNIPEG, WWDD	DRILL TYPE: RANGER c/w 125mm SS AUGER	PROJECT NO: 0265-292-05-01
PROJECT ENGINEER: RS	STATION: 4203.05 metres	ELEVATION: 231.53 (m)
SAMPLE TYPE <input checked="" type="checkbox"/> GRAB SAMPLE	<input type="checkbox"/> SHELBY TUBE	<input checked="" type="checkbox"/> DISTURBED
<input type="checkbox"/> NO RECOVERY	<input type="checkbox"/> SPLIT SPOON	<input type="checkbox"/> WIRE LINE-TYPE
BACKFILL TYPE <input checked="" type="checkbox"/> BENTONITE	<input type="checkbox"/> PEA GRAVEL	<input type="checkbox"/> SLOUGH
<input type="checkbox"/> GROUT	<input checked="" type="checkbox"/> DRILL CUTTINGS	<input type="checkbox"/> SAND

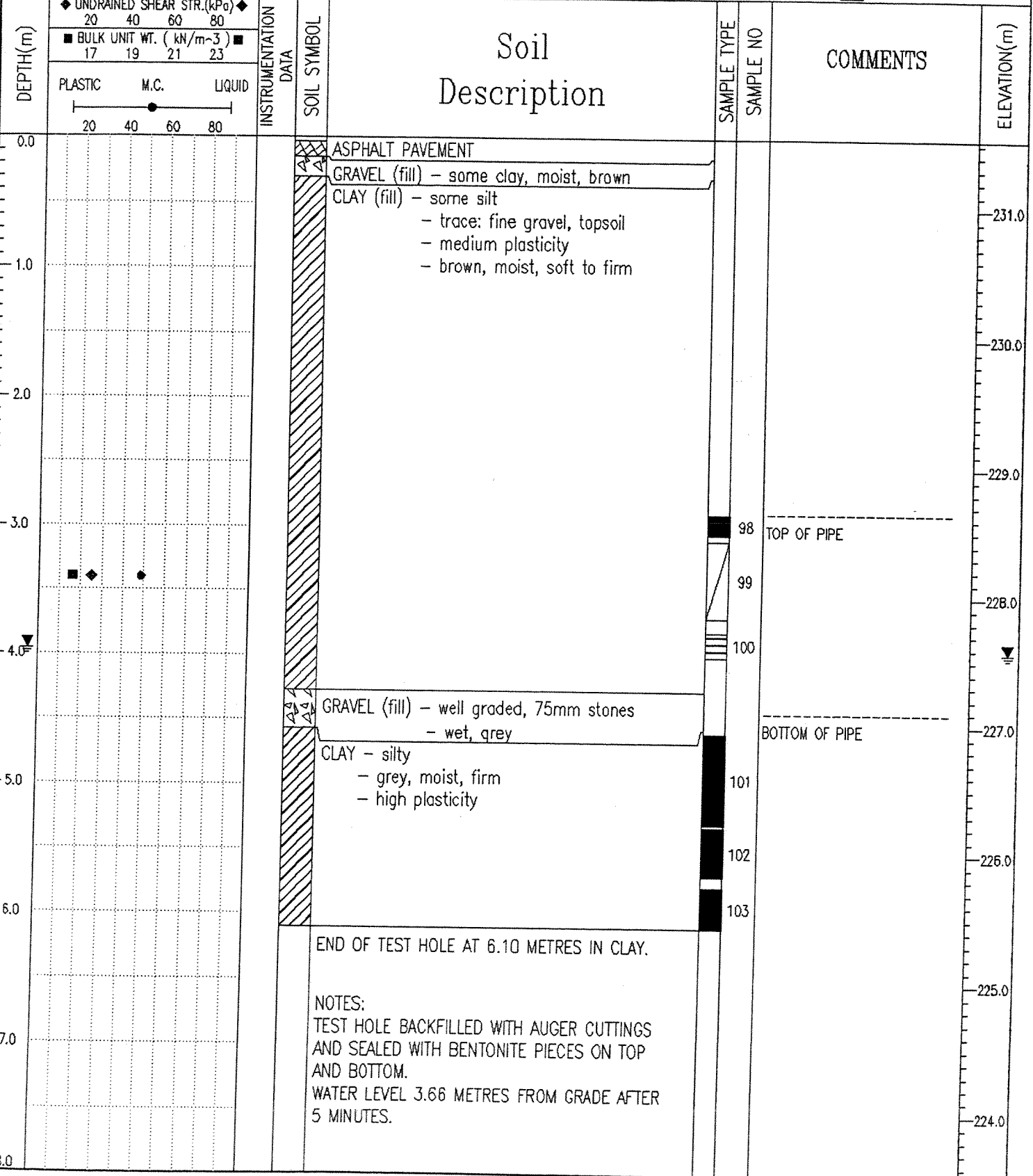

UMA Engineering Ltd.
 Winnipeg, Manitoba

LOGGED BY: KK
 REVIEWED BY: RS
 Fig. No:

COMPLETION DEPTH: 6.1 m
 COMPLETE: 23/09/94

02/07/09 08:50AM (B1LOGS)

PROJECT: BRANCH 1 CAPACITY UPGRADING	DRILLED BY: PADDOCK DRILLING	BOREHOLE NO: B018
CLIENT: CITY OF WINNIPEG, WWDD	DRILL TYPE: RANGER c/w 125mm SS AUGER	PROJECT NO: 0265-292-05-01
PROJECT ENGINEER: RS	STATION: 4371.90 metres	ELEVATION: 231.51 (m)

SAMPLE TYPE	<input checked="" type="checkbox"/> GRAB SAMPLE	<input type="checkbox"/> SHELBY TUBE	<input checked="" type="checkbox"/> DISTURBED	<input type="checkbox"/> NO RECOVERY	<input type="checkbox"/> SPLIT SPOON	<input type="checkbox"/> WIRE LINE-TYPE
BACKFILL TYPE	<input checked="" type="checkbox"/> BENTONITE	<input type="checkbox"/> PEA GRAVEL	<input type="checkbox"/> SLOUGH	<input type="checkbox"/> GROUT	<input type="checkbox"/> DRILL CUTTINGS	<input type="checkbox"/> SAND

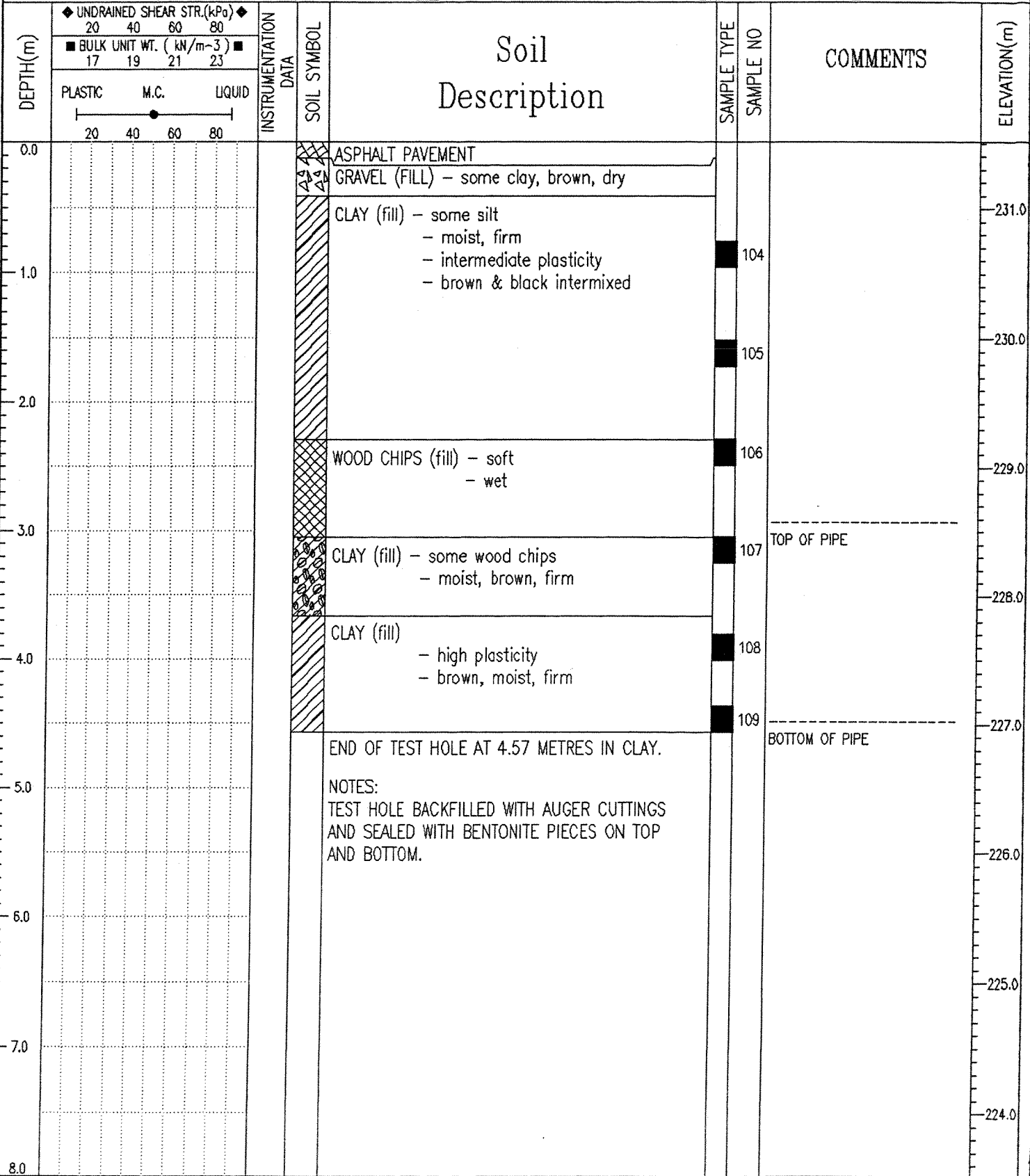

UMA Engineering Ltd.
Winnipeg, Manitoba

LOGGED BY: KK	COMPLETION DEPTH: 4.6 m
REVIEWED BY: RS	COMPLETE: 23/09/94
Fig. No:	Page 1 of 1

PROJECT: BRANCH 1 CAPACITY UPGRADING	DRILLED BY: PADDOCK DRILLING	BOREHOLE NO: B018A
CLIENT: CITY OF WINNIPEG, WWDD	DRILL TYPE: RANGER c/w 125mm SS AUGER	PROJECT NO: 0265-292-05-01
PROJECT ENGINEER: RS	STATION: 4371.90 metres	ELEVATION: 231.51 (m)
SAMPLE TYPE <input checked="" type="checkbox"/> GRAB SAMPLE <input type="checkbox"/> SHELBY TUBE <input checked="" type="checkbox"/> DISTURBED <input type="checkbox"/> NO RECOVERY <input type="checkbox"/> SPLIT SPOON <input type="checkbox"/> WIRE LINE-TYPE		
BACKFILL TYPE <input checked="" type="checkbox"/> BENTONITE <input type="checkbox"/> PEA GRAVEL <input type="checkbox"/> SLOUGH <input type="checkbox"/> GROUT <input type="checkbox"/> DRILL CUTTINGS <input type="checkbox"/> SAND		

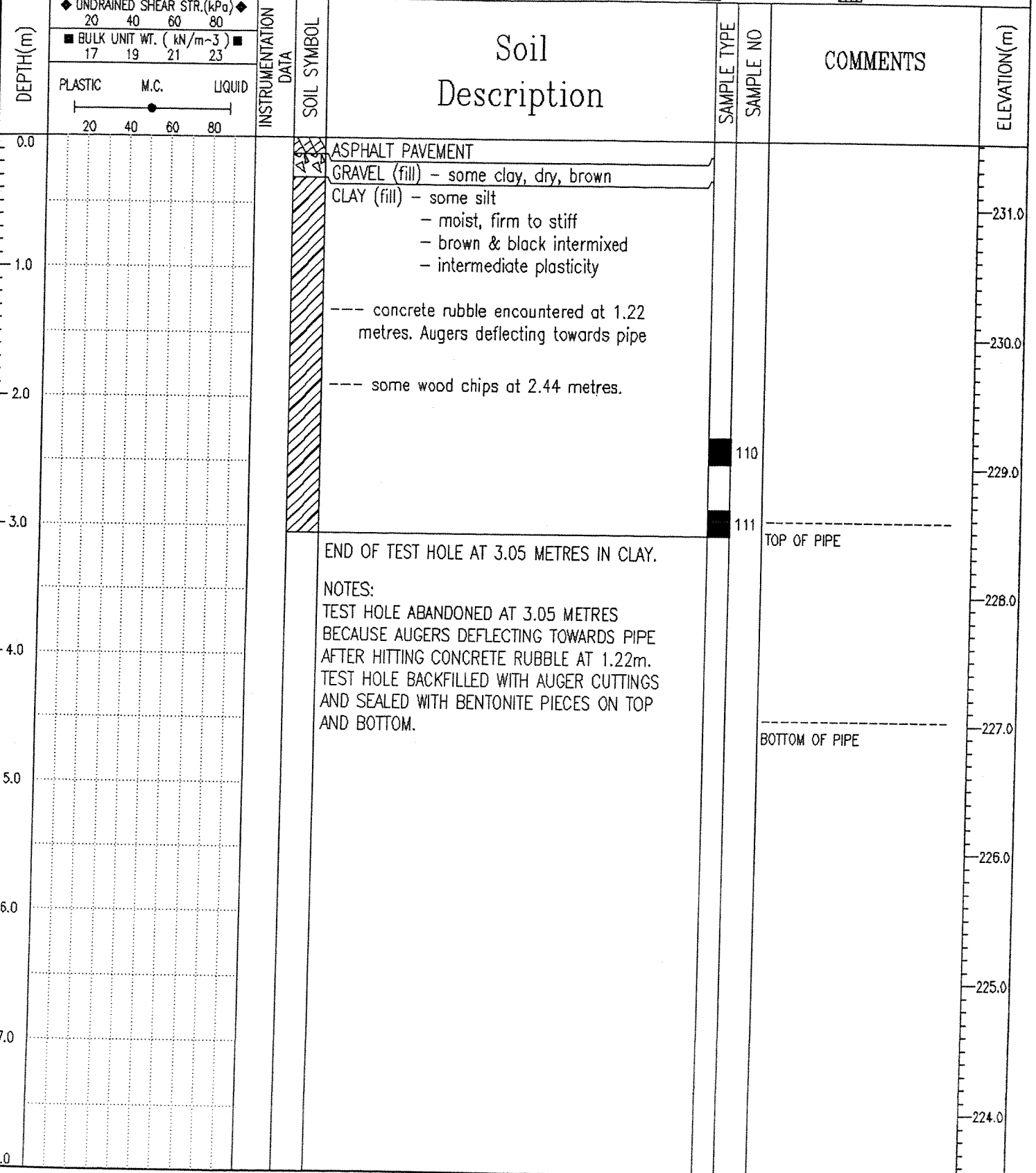

UMA Engineering Ltd.
 Winnipeg, Manitoba

LOGGED BY: KK
 REVIEWED BY: RS
 Fig. No:

COMPLETION DEPTH: 3.1 m
 COMPLETE: 23/09/94

PROJECT: BRANCH 1 CAPACITY UPGRADING	DRILLED BY: PADDOCK DRILLING	BOREHOLE NO: B018B
CLIENT: CITY OF WINNIPEG, WWDD	DRILL TYPE: RANGER c/w 125mm SS AUGER	PROJECT NO: 0265-292-05-01
PROJECT ENGINEER: RS	STATION: 4371.90 metres	ELEVATION: 231.51 (m)
SAMPLE TYPE <input checked="" type="checkbox"/> GRAB SAMPLE <input type="checkbox"/> SHELBY TUBE <input checked="" type="checkbox"/> DISTURBED <input type="checkbox"/> NO RECOVERY <input type="checkbox"/> SPLIT SPOON <input type="checkbox"/> WIRE LINE-TYPE		
BACKFILL TYPE <input checked="" type="checkbox"/> BENTONITE <input type="checkbox"/> PEA GRAVEL <input type="checkbox"/> SLOUGH <input type="checkbox"/> GROUT <input type="checkbox"/> DRILL CUTTINGS <input type="checkbox"/> SAND		

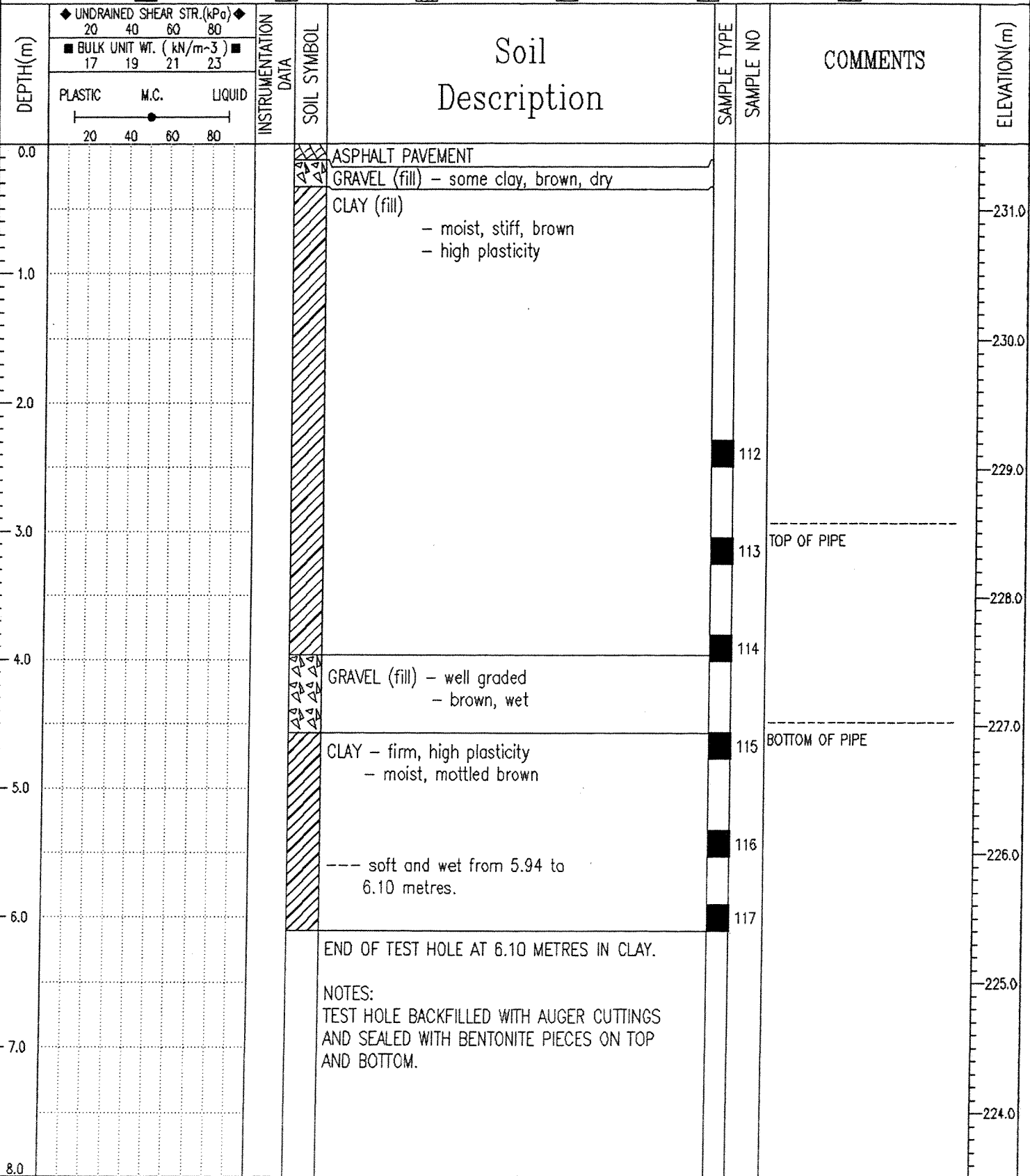

UMA Engineering Ltd.
Winnipeg, Manitoba

LOGGED BY: KK	COMPLETION DEPTH: 6.1 m
REVIEWED BY: RS	COMPLETE: 23/09/94
Fig. No:	Page 1 of 1

02/07/09 08:50AM (B1)LOGS

PROJECT: BRANCH 1 CAPACITY UPGRADING	DRILLED BY: PADDOCK DRILLING	BOREHOLE NO: B019
CLIENT: CITY OF WINNIPEG, WWDD	DRILL TYPE: RANGER c/w 125MM SS AUGER	PROJECT NO: 0265-292-05-01
PROJECT ENGINEER: RS	STATION: 4567.21 metres	ELEVATION: 231.52 (m)

SAMPLE TYPE	<input checked="" type="checkbox"/> GRAB SAMPLE	<input type="checkbox"/> SHELBY TUBE	<input checked="" type="checkbox"/> DISTURBED	<input type="checkbox"/> NO RECOVERY	<input type="checkbox"/> SPLIT SPOON	<input type="checkbox"/> WIRE LINE-TYPE
BACKFILL TYPE	<input checked="" type="checkbox"/> BENTONITE	<input type="checkbox"/> PEA GRAVEL	<input type="checkbox"/> SLOUGH	<input type="checkbox"/> GROUT	<input checked="" type="checkbox"/> DRILL CUTTINGS	<input type="checkbox"/> SAND

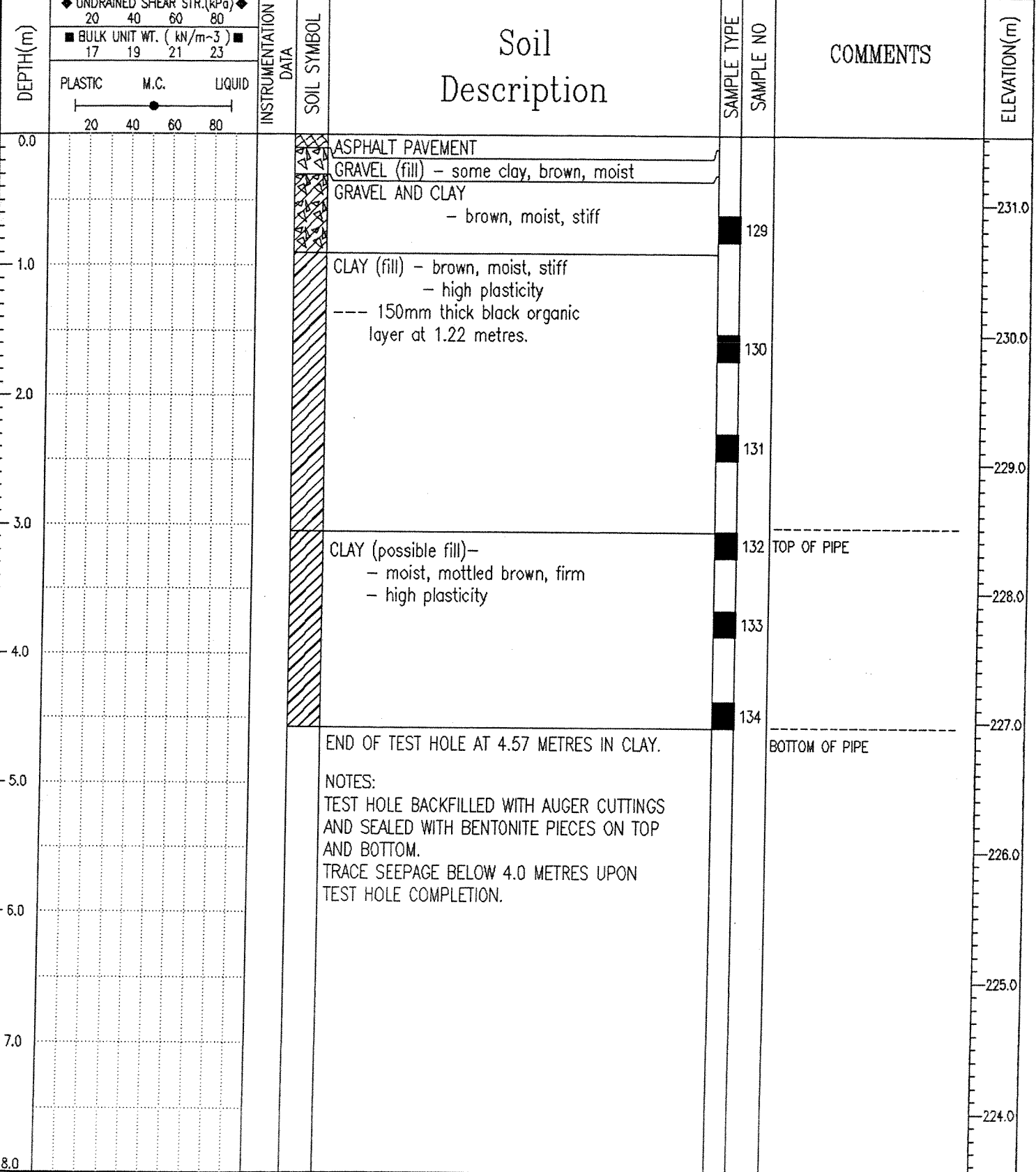

UMA Engineering Ltd.
Winnipeg, Manitoba

LOGGED BY: KK	COMPLETION DEPTH: 4.6 m
REVIEWED BY: RS	COMPLETE: 26/09/94
Fig. No:	Page 1 of 1

PROJECT: BRANCH 1 CAPACITY UPGRADING	DRILLED BY: PADDOCK DRILLING	BOREHOLE NO: B019A				
CLIENT: CITY OF WINNIPEG, WWDD	DRILL TYPE: RANGER c/w 125mm SS AUGER	PROJECT NO: 0265-292-05-01				
PROJECT ENGINEER: RS	STATION: 4567.21 meters	ELEVATION: 231.51 (m)				
SAMPLE TYPE	<input checked="" type="checkbox"/> GRAB SAMPLE	<input type="checkbox"/> SHELBY TUBE	<input checked="" type="checkbox"/> DISTURBED	<input type="checkbox"/> NO RECOVERY	<input type="checkbox"/> SPLIT SPOON	<input type="checkbox"/> WIRE LINE-TYPE
BACKFILL TYPE	<input checked="" type="checkbox"/> BENTONITE	<input type="checkbox"/> PEA GRAVEL	<input type="checkbox"/> SLOUGH	<input type="checkbox"/> GROUT	<input checked="" type="checkbox"/> DRILL CUTTINGS	<input type="checkbox"/> SAND

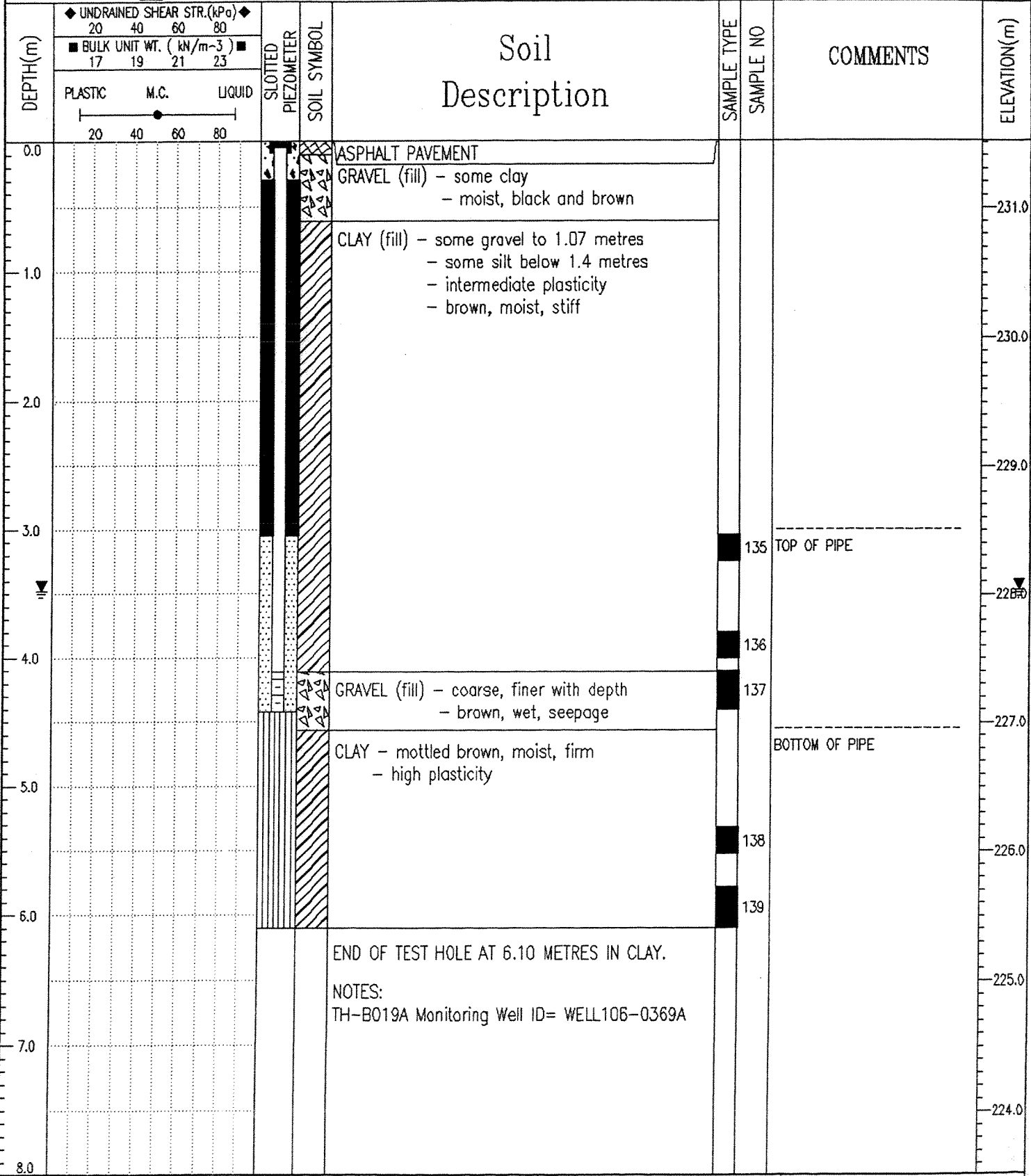

UMA Engineering Ltd.
 Winnipeg, Manitoba

LOGGED BY: KK	COMPLETION DEPTH: 6.1 m
REVIEWED BY: RS	COMPLETE: 26/09/94
Fig. No:	Page 1 of 1

PROJECT: BRANCH 1 CAPACITY UPGRADING	DRILLED BY: PADDOCK DRILLING	BOREHOLE NO: B019B				
CLIENT: CITY OF WINNIPEG, WWDD	DRILL TYPE: RANGER c/w 125mm SS AUGER	PROJECT NO: 0265-292-05-01				
PROJECT ENGINEER: RS	STATION: 4567.21 metres	ELEVATION: 231.5 (m)				
SAMPLE TYPE	<input checked="" type="checkbox"/> GRAB SAMPLE	<input type="checkbox"/> SHELBY TUBE	<input checked="" type="checkbox"/> DISTURBED	<input type="checkbox"/> NO RECOVERY	<input type="checkbox"/> SPLIT SPOON	<input type="checkbox"/> WIRE LINE-TYPE
BACKFILL TYPE	<input checked="" type="checkbox"/> BENTONITE	<input type="checkbox"/> PEA GRAVEL	<input type="checkbox"/> SLOUGH	<input type="checkbox"/> GROUT	<input type="checkbox"/> DRILL CUTTINGS	<input type="checkbox"/> SAND

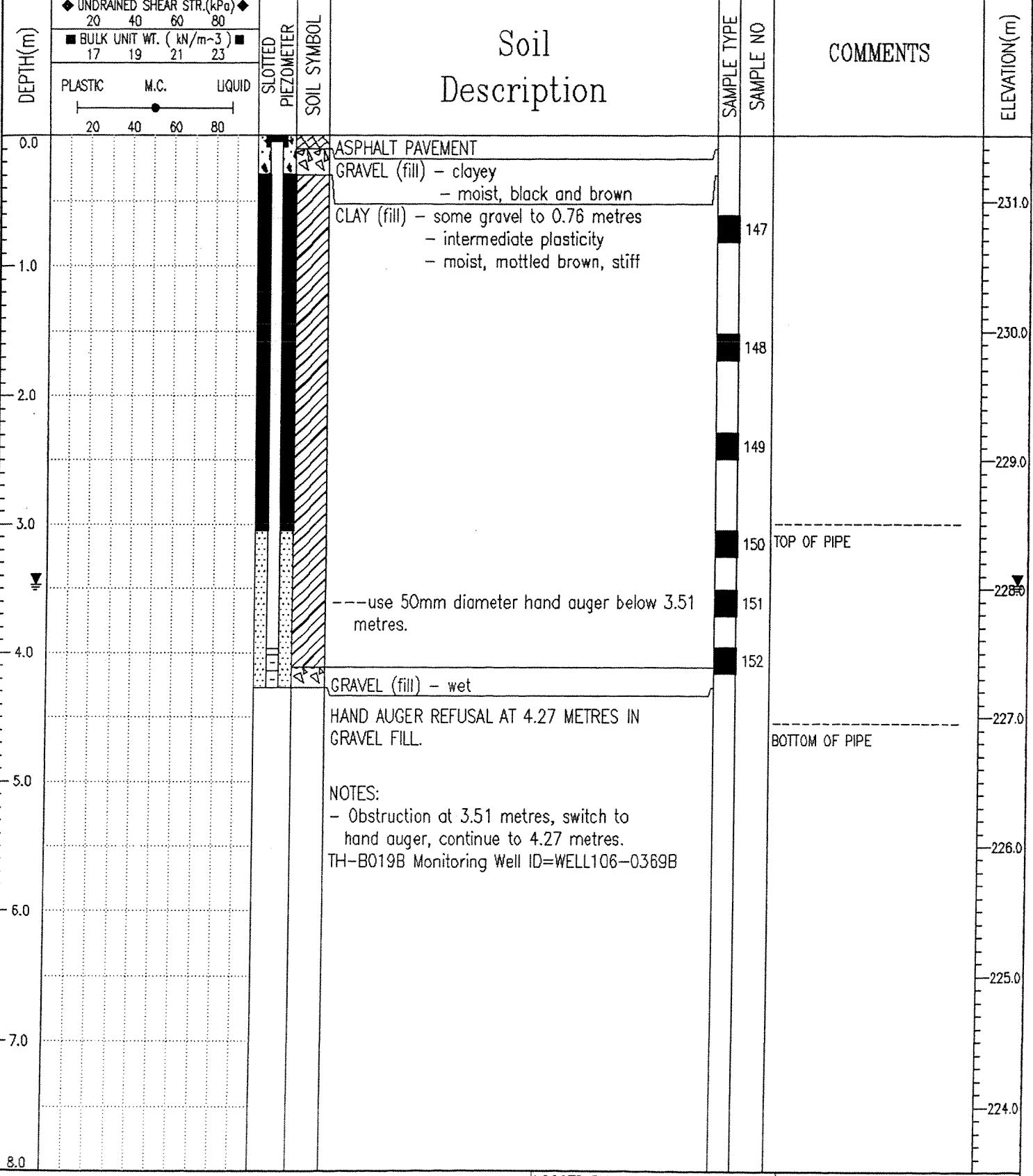

UMA Engineering Ltd.
Winnipeg, Manitoba

LOGGED BY: KK	COMPLETION DEPTH: 4.3 m
REVIEWED BY: RS	COMPLETE: 27/09/94
Fig. No:	Page 1 of 1

PROJECT: BRANCH 1 CAPACITY UPGRADING	DRILLED BY: PADDOCK DRILLING	BOREHOLE NO: B020
CLIENT: CITY OF WINNIPEG, WWDD	DRILL TYPE: RANGER c/w 125mm SS AUGER	PROJECT NO: 0265-292-05-01
PROJECT ENGINEER: RS	STATION: 4676.62 metres	ELEVATION: 231.6 (m)

SAMPLE TYPE	<input checked="" type="checkbox"/> GRAB SAMPLE	<input type="checkbox"/> SHELBY TUBE	<input checked="" type="checkbox"/> DISTURBED	<input type="checkbox"/> NO RECOVERY	<input type="checkbox"/> SPLIT SPOON	<input type="checkbox"/> WIRE LINE-TYPE
BACKFILL TYPE	<input checked="" type="checkbox"/> BENTONITE	<input type="checkbox"/> PEA GRAVEL	<input type="checkbox"/> SLOUGH	<input type="checkbox"/> GROUT	<input checked="" type="checkbox"/> DRILL CUTTINGS	<input type="checkbox"/> SAND

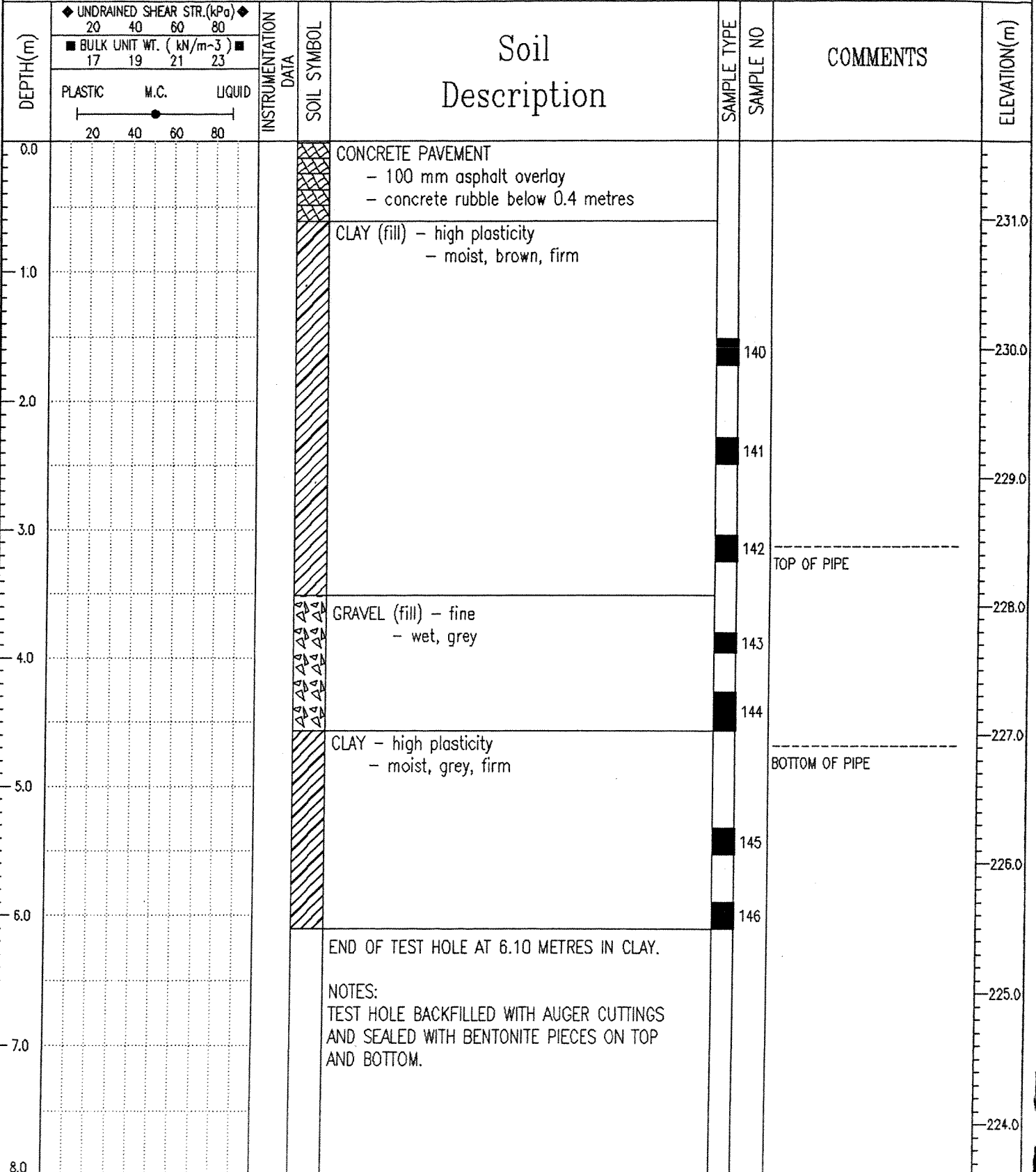

UMA Engineering Ltd.
Winnipeg, Manitoba

LOGGED BY: KK	COMPLETION DEPTH: 6.1 m
REVIEWED BY: RS	COMPLETE: 26/09/94
Fig. No:	Page 1 of 1

PROJECT: BRANCH 1 CAPACITY UPGRADING	DRILLED BY: PADDOCK DRILLING	BOREHOLE NO: B021
CLIENT: CITY OF WINNIPEG, WWDD	DRILL TYPE: RANGER c/w 125mm SS AUGER	PROJECT NO: 0265-292-05-01
PROJECT ENGINEER: RS	STATION: 4842.96 metres	ELEVATION: 231.59 (m)
SAMPLE TYPE <input checked="" type="checkbox"/> GRAB SAMPLE <input type="checkbox"/> SHELBY TUBE <input checked="" type="checkbox"/> DISTURBED <input type="checkbox"/> NO RECOVERY <input type="checkbox"/> SPLIT SPOON <input type="checkbox"/> WIRE LINE-TYPE		
BACKFILL TYPE <input checked="" type="checkbox"/> BENTONITE <input type="checkbox"/> PEA GRAVEL <input type="checkbox"/> SLOUGH <input type="checkbox"/> GROUT <input checked="" type="checkbox"/> DRILL CUTTINGS <input type="checkbox"/> SAND		

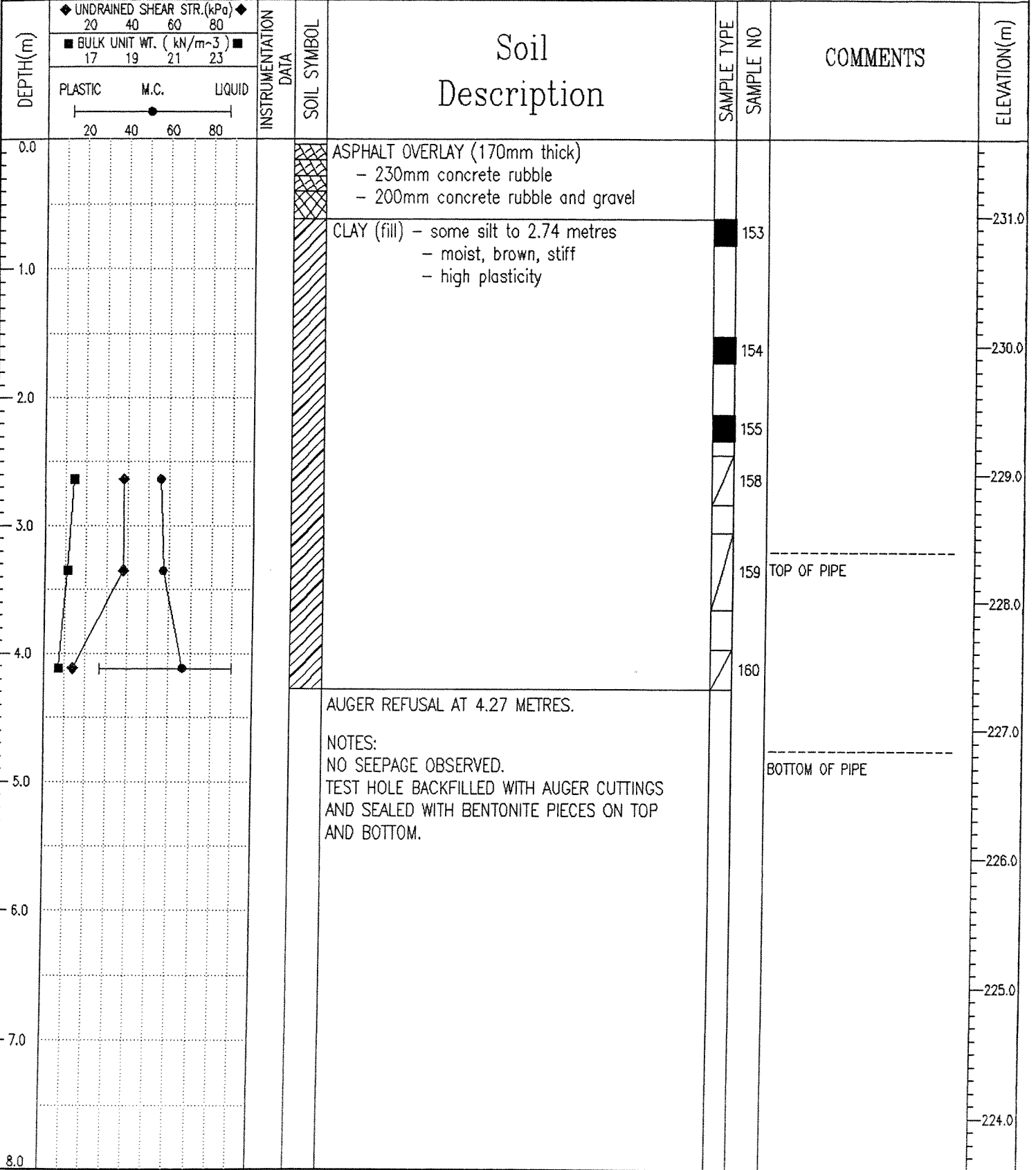

UMA Engineering Ltd.
Winnipeg, Manitoba

LOGGED BY: KK
REVIEWED BY: RS
Fig. No:

COMPLETION DEPTH: 4.3 m
COMPLETE: 27/09/94

PROJECT: BRANCH 1 CAPACITY UPGRADING	DRILLED BY: PADDOCK DRILLING	BOREHOLE NO: B021A
CLIENT: CITY OF WINNIPEG, WWDD	DRILL TYPE: RANGER c/w 125mm SS AUGER	PROJECT NO: 0265-292-05-01
PROJECT ENGINEER: RS	STATION: 4842.96 metres	ELEVATION: 231.57 (m)

SAMPLE TYPE	<input checked="" type="checkbox"/> GRAB SAMPLE	<input type="checkbox"/> SHELBY TUBE	<input checked="" type="checkbox"/> DISTURBED	<input type="checkbox"/> NO RECOVERY	<input type="checkbox"/> SPLIT SPOON	<input type="checkbox"/> WIRE LINE-TYPE
BACKFILL TYPE	<input checked="" type="checkbox"/> BENTONITE	<input type="checkbox"/> PEA GRAVEL	<input type="checkbox"/> SLOUGH	<input type="checkbox"/> GROUT	<input checked="" type="checkbox"/> DRILL CUTTINGS	<input type="checkbox"/> SAND

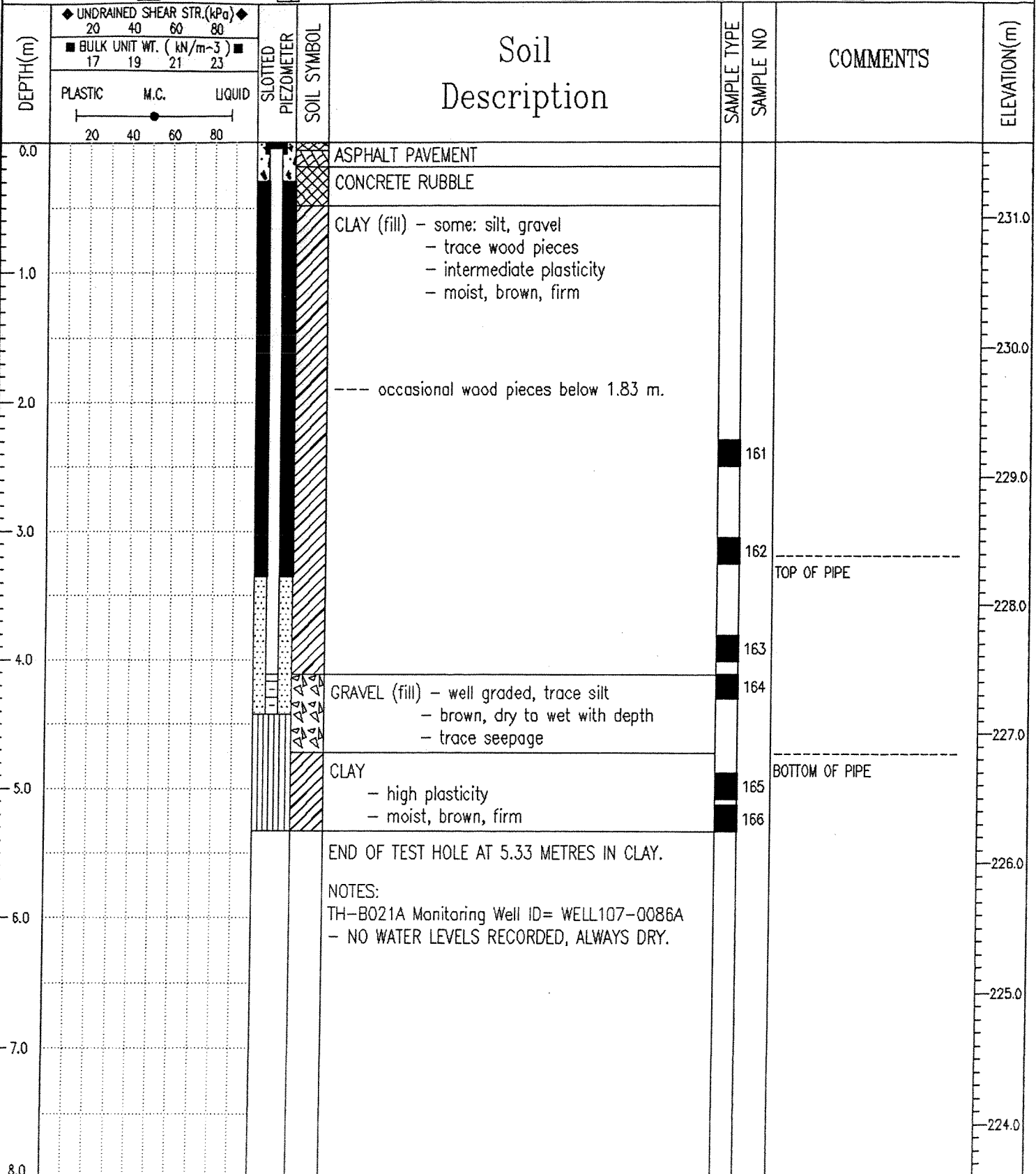

UMA Engineering Ltd.
Winnipeg, Manitoba

LOGGED BY: KK	COMPLETION DEPTH: 5.3 m
REVIEWED BY: RS	COMPLETE: 27/09/94
Fig. No:	Page 1 of 1