

1 SECTION
SS2.01 SCALE 1:75

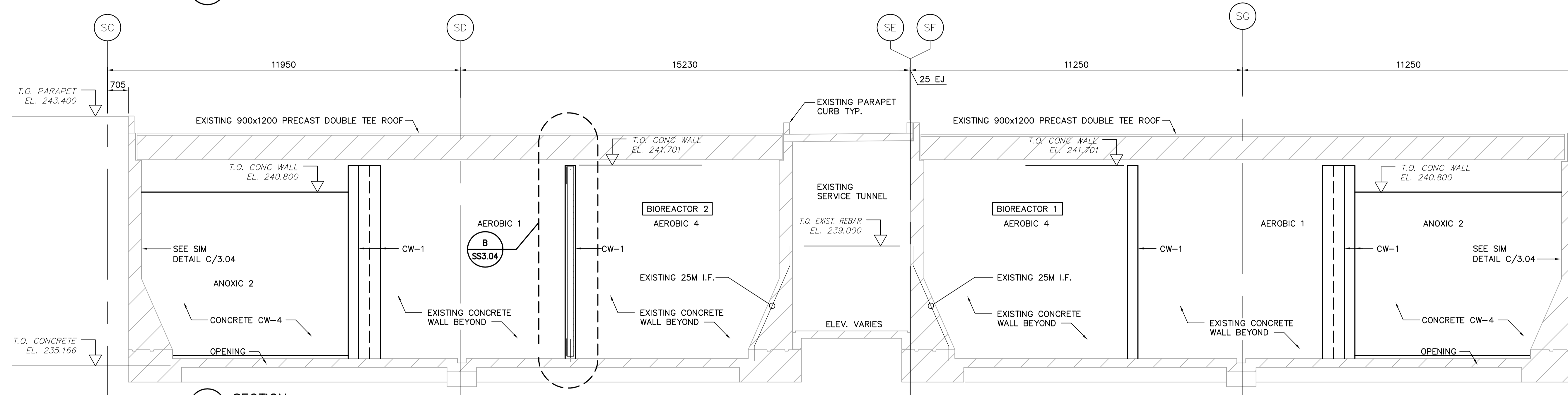

2 SECTION
SS2.01 SCALE 1:75

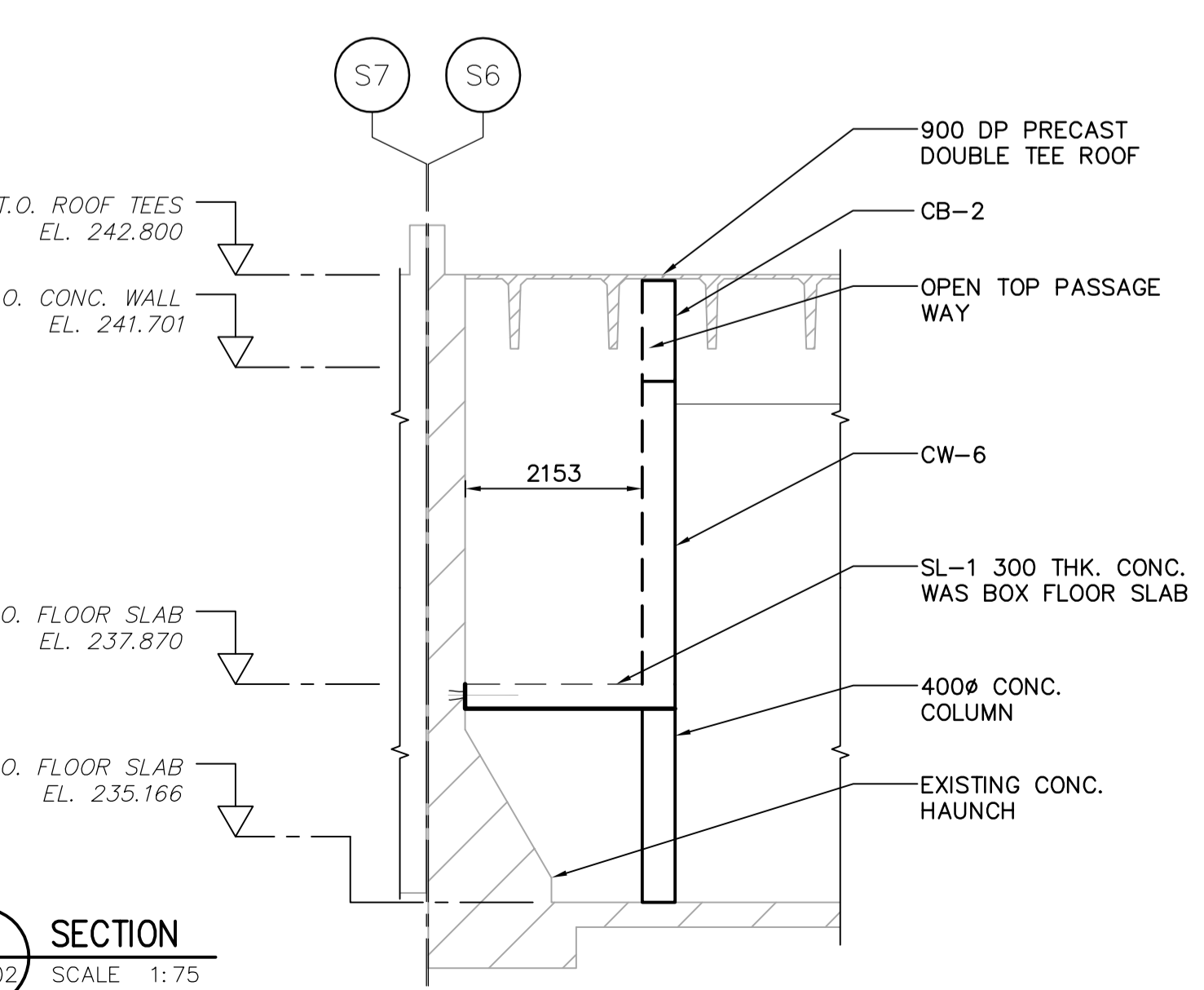

3 SECTION
SS2.02 SCALE 1:75

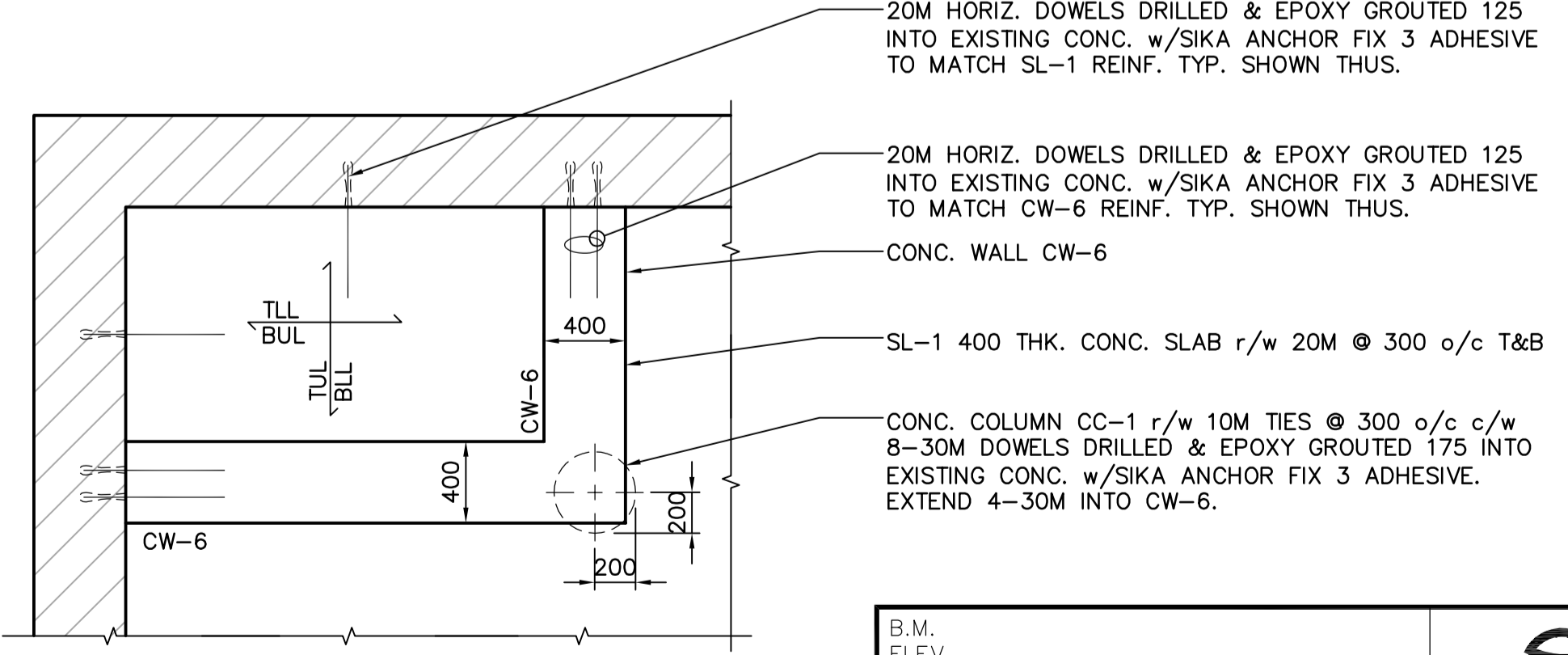

E DETAIL - PLAN VIEW
SS2.02 SCALE 1:30

- 20M HORIZ. DOWELS DRILLED & EPOXY GROUTED 125 INTO EXISTING CONC. w/SIKA ANCHOR FIX 3 ADHESIVE TO MATCH SL-1 REINF. TYP. SHOWN THUS.
- 20M HORIZ. DOWELS DRILLED & EPOXY GROUTED 125 INTO EXISTING CONC. w/SIKA ANCHOR FIX 3 ADHESIVE TO MATCH CW-6 REINF. TYP. SHOWN THUS.
- CONC. WALL CW-6
- SL-1 400 THK. CONC. SLAB r/w 20M @ 300 o/c T&B
- CONC. COLUMN CC-1 r/w 10M TIES @ 300 o/c c/w 8-30M DOWELS DRILLED & EPOXY GROUTED 175 INTO EXISTING CONC. w/SIKA ANCHOR FIX 3 ADHESIVE. EXTEND 4-30M INTO CW-6.

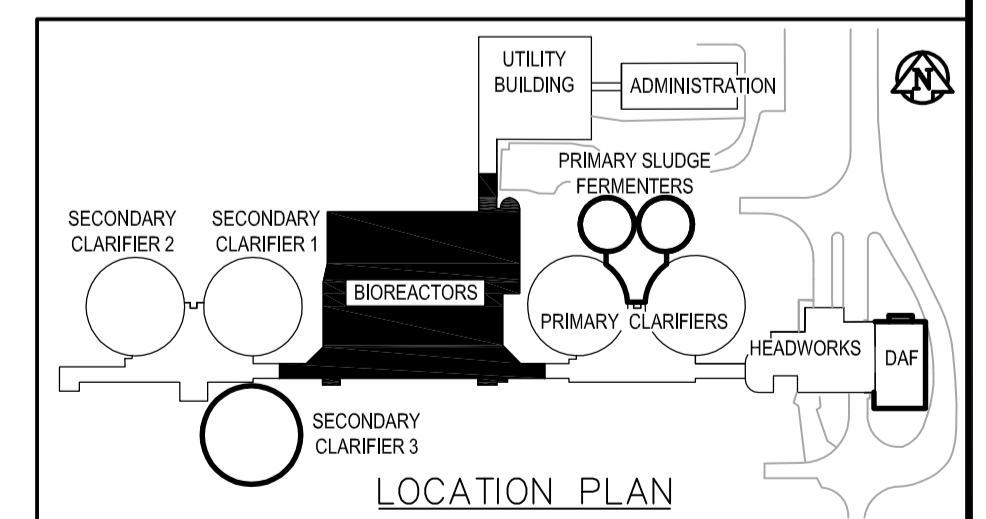

APEGM
Certificate of Authorization
Earth Tech Canada Inc.
No. 730 Expiry: April 30, 2006

| | | | | | |
|----------------------|--------------------|---|------------|--|------------|
| B.M. ELEV. | | EarthTech A Tyco International Ltd. Company | | ENGINEER'S SEAL | |
| DESIGNED BY | AA/JB | CHECKED BY | AA/JB | ORIGINAL SIGNED BY | J. BETKE |
| DRAWN BY | WDB | APPROVED BY | JEH | DATE | 2006/04/26 |
| HOR. SCALE: AS NOTED | | RELEASED FOR CONSTRUCTION BY: | | CONSULTANT DRAWING NO. | |
| VERTICAL SCALE: | | J. VEILLEUX | | SS3.03 | |
| NO. REVISIONS | DATE | DATE | DATE | CITY FILE NUMBER | |
| 01 | 21-2006 ADDENDUM 3 | 06/05/19 | SRP | CITY OF WINNIPEG | |
| 00 | ISSUED FOR TENDER | 06/04/26 | KK | WATER AND WASTE DEPARTMENT | |
| | | | 2005/11/17 | ENGINEERING DIVISION | |
| | | | 2006/04/26 | WEWPC BIOLOGICAL NUTRIENT REMOVAL UPGRADE CONTRACT 3 | |
| | | | | STRUCTURAL AREA S - BIOREACTORS BUILDING SECTIONS | |
| | | | | CITY DRAWING NUMBER | |