

SOCCER FIELD NO: 5 IS PRESENTLY BEING FILLED WITH IMPORTED CLAY FILL. BIDDERS SHALL INVESTIGATE AMOUNT OF FILL PRIOR TO SUBMITTING A BID. THE BIDDER SHALL CO-ORDINATE SITE ACCESS TO FIELD NO: 6 WITH THE CONTRACT ADMINISTRATOR

WORK AREA - SEE DTL. 2-L1

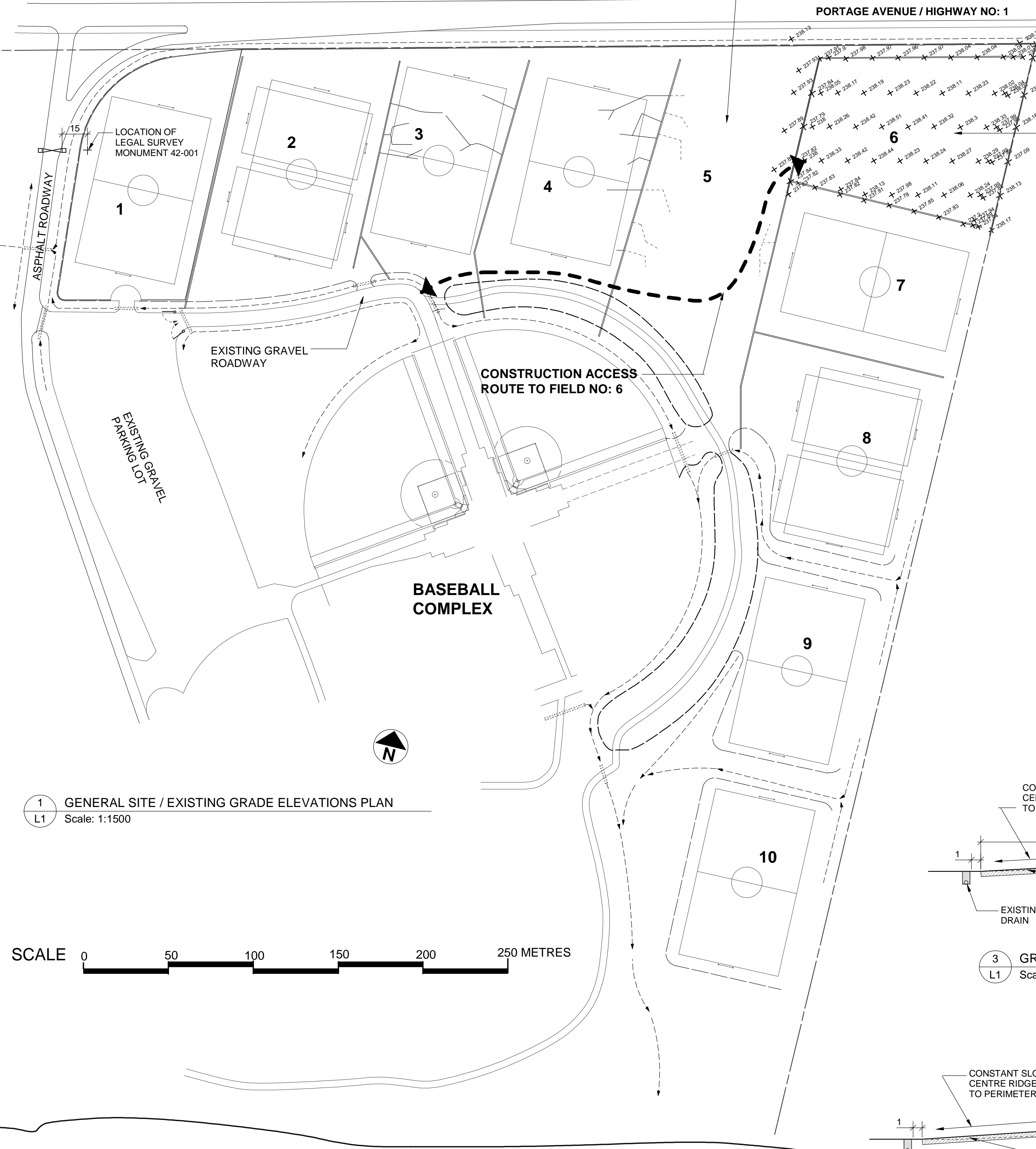

INDICATES EXISTING BELOW GRADE GRANULAR DRAINAGE LINE TO BE PROTECTED. DRAINAGE LINE IS LOCATED ON THREE SIDES OF THE FIELD. LIMIT OF NEW WORK IS 1 METRE INSIDE GRANULAR DRAINAGE LINE.

INDICATES QUICK COUPLER WATER VALVE LOCATION

HEAVY BROKEN LINE INDICATES LIMIT OF NEW GRADING AND SODDING. 1 METRE IN FROM UNDERGROUND GRANULAR DRAIN

2 FIELD NO: 6 NEW GRADING PLAN  
Scale: 1:500



- GENERAL NOTES:**
- EXISTING GRADE ELEVATIONS WERE SURVEYED BY MICHALENKO SURVEYS IN CONJUNCTION WITH KEN RECH LANDSCAPE ARCHITECTS, ON NOVEMBER 4, 2004. ALL GRADE ELEVATIONS SHOWN ARE IN METRES AND HUNDREDTHS OF A METRE. BENCH MARK IS LEGAL SURVEY MONUMENT NO: 42-001, ELEVATION 237.82 METRES, LOCATED IN THE FIELD NO: 1, APPROXIMATELY 21 METRES EAST OF THE MAIN OVERHEAD GATE STRUCTURE.
  - THE CONTRACTOR SHALL ACCESS FIELD NO: 6 VIA THE ROUTE SHOWN ON DRAWING 1-L1. THIS ROUTE IS THE SAME ROUTE FILL IS PRESENTLY BEING HAULED TO FIELD NO: 5. THE CONTRACTOR WILL NOT BE RESPONSIBLE FOR DAMAGE TO THE EXISTING SURFACE MATERIALS, PRIOR THIS ACCESS ROUTE IS UTILIZED, THE CONTRACTOR MUST NOT DEVIATE FROM THIS ACCESS ROUTE, IN ORDER NOT TO DAMAGE THE EXISTING SODDED SOCCER FIELDS WHICH SURROUND THE ACCESS ROUTE AND WORK AREA.
  - SHOULD THE CONTRACTOR NEED ADDITIONAL FILL, OR NEED TO DISPOSE OF CLEAN FILL, THEY MAY DO SO IN FIELD NO: 5, SUBJECT TO APPROVAL FROM THE CONTRACT ADMINISTRATOR.

- LEGEND:**
- + 238.24 EXISTING GEODETIC GRADE ELEVATION
  - △ 238.7 NEW GRADE ELEVATION
  - LIMIT OF GRADING AND NEW SOD
  - 2.92% INDICATES DIRECTION OF DRAINAGE AND PERCENTAGE OF SLOPE
  - BELOW GRADE UNDERGROUND DRAINAGE CHANNEL
  - QUICK COUPLER WATER VALVE LOCATION
  - WOOD BOLLARD FENCE

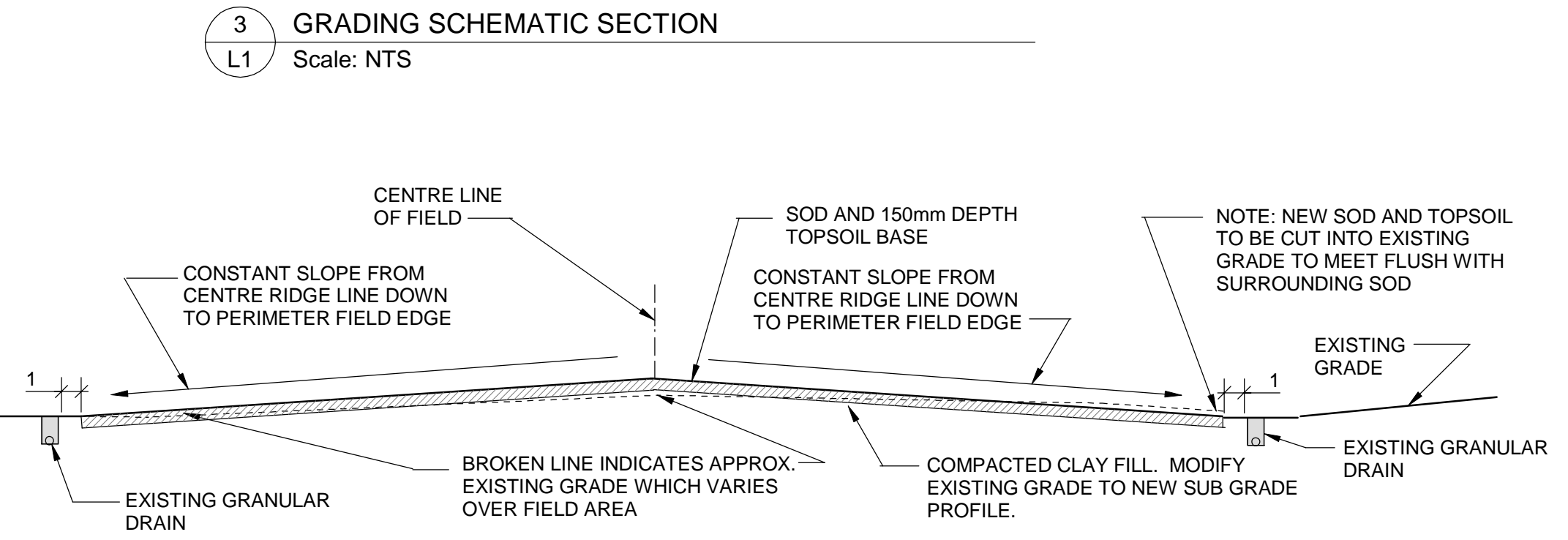
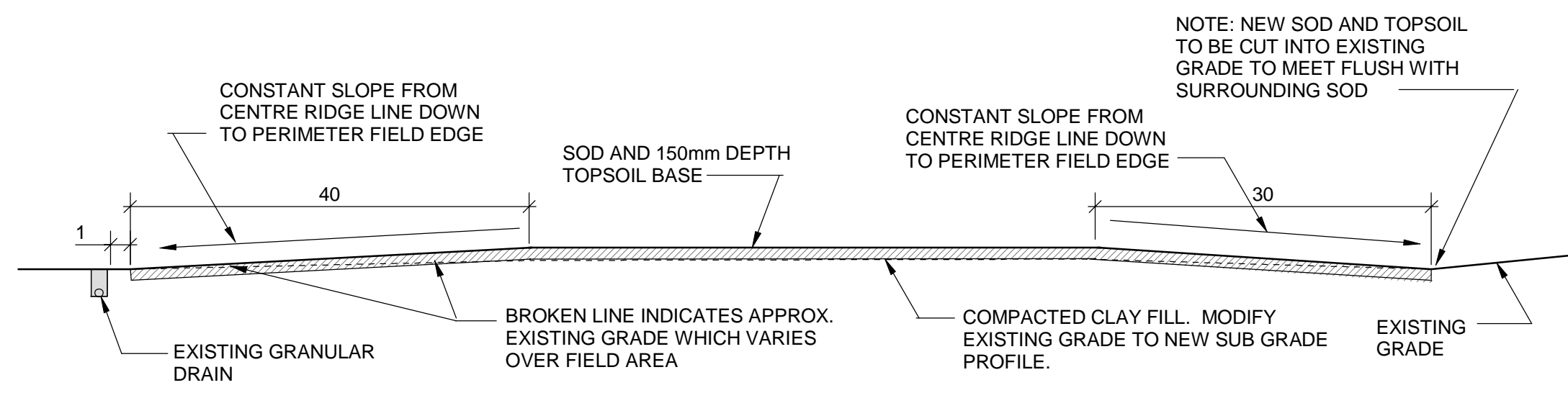

PROJECT TITLE	NO.	REVISIONS	BY	DATE
JOHN BLUMBERG SOCCER COMPLEX				
	KEN RECH LANDSCAPE ARCHITECTS INC. 1480 Wellington Crescent Winnipeg Manitoba Fax 489-6852 R3N 0B3 Tel(204) 489-6616			
DRAWING TITLE	DRAWN BY	SCALE	SHEET NO.	
FIELD NO: 6 RECONSTRUCTION	K.R.	AS NOTED	L1	
	PRINT DATE	DATE		
	APRIL 9/06	APRIL 9/06		
FILE NO.	REVISION			
04-16	0			