

PROJECT: Proposed Riverbank Stabilization	DRILLED BY: Paddock Drilling Ltd	BORE HOLE NO: TH1
CLIENT: City of Winnipeg	DRILL TYPE: DR150	PROJECT NO: WX15204
LOCATION: Red River at Bunn's Creek	DRILL METHOD: 125mm SSA	ELEVATION: 227.22 m

SAMPLE TYPE	<input checked="" type="checkbox"/> Shelby Tube	<input type="checkbox"/> No Recovery	<input checked="" type="checkbox"/> SPT (N)	<input type="checkbox"/> Grab Sample	<input type="checkbox"/> Split-Pen	<input type="checkbox"/> Core
BACKFILL TYPE	<input checked="" type="checkbox"/> Bentonite	<input type="checkbox"/> Pea Gravel	<input checked="" type="checkbox"/> Drill Cuttings	<input type="checkbox"/> Grout	<input type="checkbox"/> Slough	<input type="checkbox"/> Sand

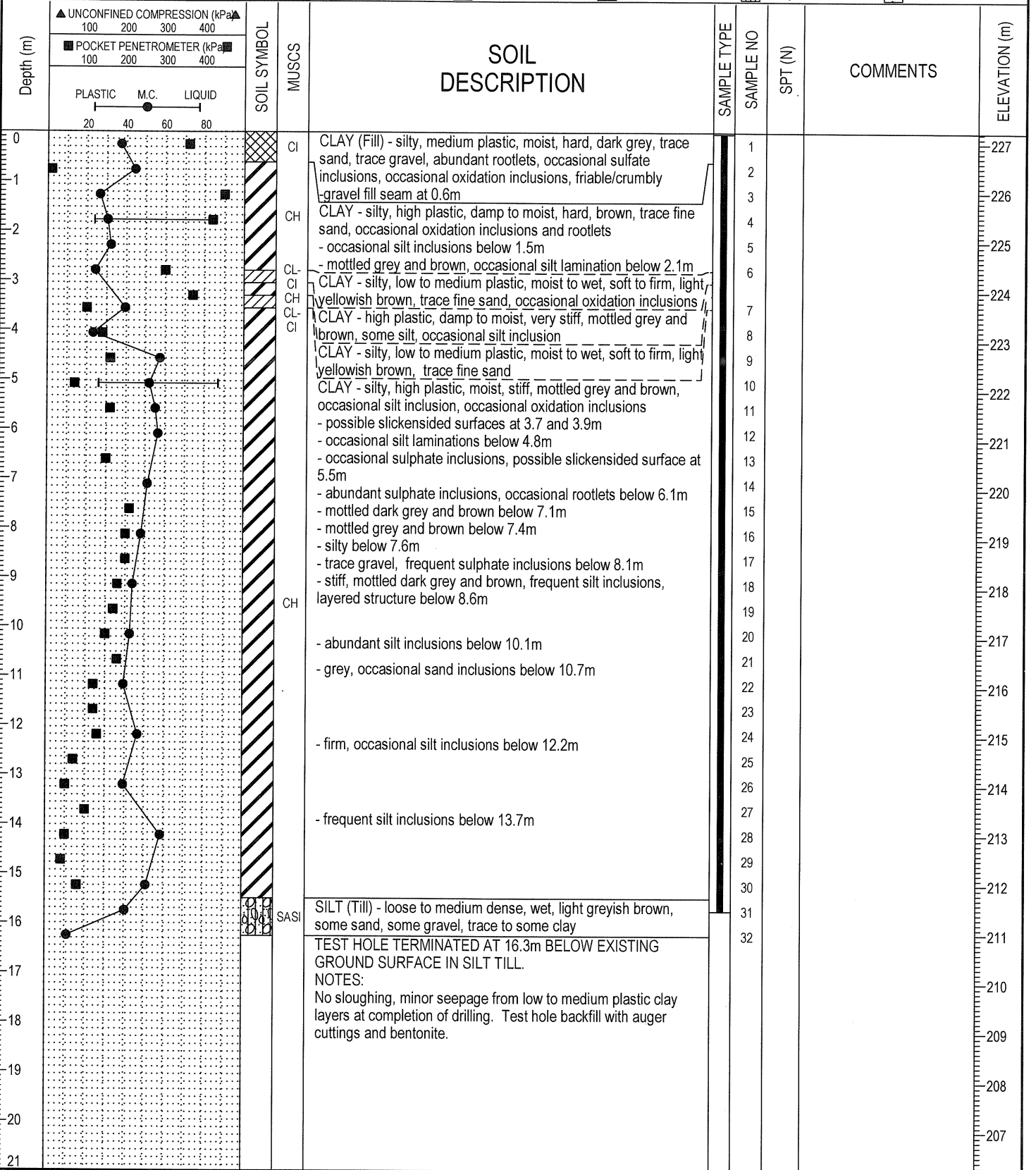

15204 - RED RIVER AT BUNN'S CREEK.GPJ 06/11/03 01:53 PM (GEOTECHNICAL)



AMEC Earth and Environmental
Winnipeg, Manitoba

LOGGED BY: MFM
REVIEWED BY: JT
Figure No.

COMPLETION DEPTH: 15.7 m
COMPLETION DATE: 21 November 2005

PROJECT: Proposed Riverbank Stabilization	DRILLED BY: Paddock Drilling Ltd	BORE HOLE NO: TH2
CLIENT: City of Winnipeg	DRILL TYPE: DR150	PROJECT NO: WX15204
LOCATION: Red River at Bunn's Creek	DRILL METHOD: 125mm SSA	ELEVATION: 226.97 m

SAMPLE TYPE	<input checked="" type="checkbox"/> Shelby Tube	<input checked="" type="checkbox"/> No Recovery	<input checked="" type="checkbox"/> SPT (N)	<input checked="" type="checkbox"/> Grab Sample	<input type="checkbox"/> Split-Pen	<input type="checkbox"/> Core
BACKFILL TYPE	<input checked="" type="checkbox"/> Bentonite	<input type="checkbox"/> Pea Gravel	<input checked="" type="checkbox"/> Drill Cuttings	<input type="checkbox"/> Grout	<input type="checkbox"/> Slough	<input type="checkbox"/> Sand

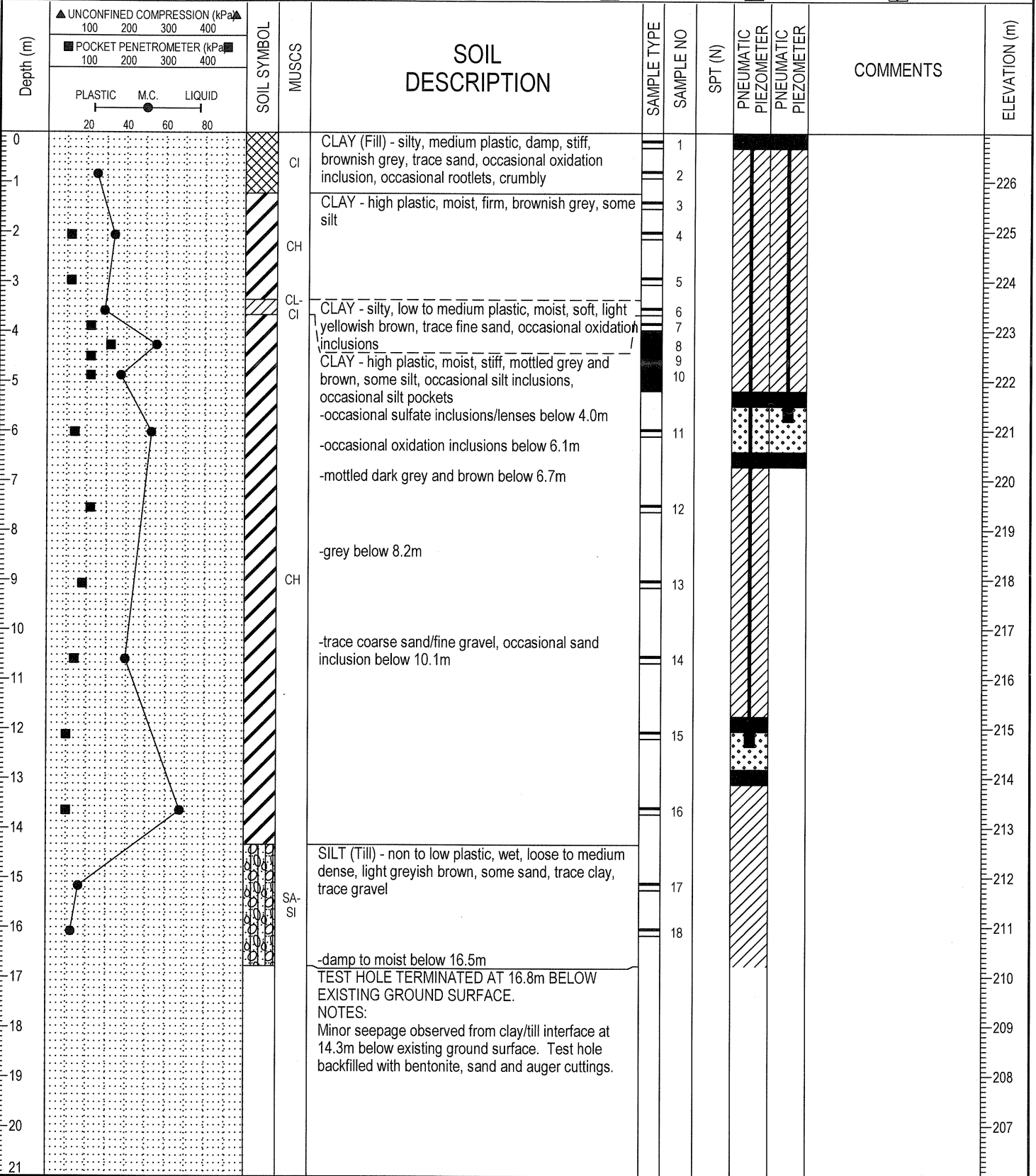

15204 - RED RIVER AT BUNN'S CREEK.GPJ 06/11/03 01:53 PM (GEOTECHNICAL)



AMEC Earth and Environmental
Winnipeg, Manitoba

LOGGED BY: MFM
REVIEWED BY: JT
Figure No.

COMPLETION DEPTH: 16.8 m
COMPLETION DATE: 22 November 2005

PROJECT: Proposed Riverbank Stabilization	DRILLED BY: Paddock Drilling Ltd	BORE HOLE NO: TH3
CLIENT: City of Winnipeg	DRILL TYPE: DR150	PROJECT NO: WX15204
LOCATION: Red River at Bunn's Creek	DRILL METHOD: 125mm SSA	ELEVATION: 227.41 m

SAMPLE TYPE	<input checked="" type="checkbox"/> Shelby Tube	<input checked="" type="checkbox"/> No Recovery	<input checked="" type="checkbox"/> SPT (N)	<input checked="" type="checkbox"/> Grab Sample	<input type="checkbox"/> Split-Pen	<input type="checkbox"/> Core
BACKFILL TYPE	<input checked="" type="checkbox"/> Bentonite	<input type="checkbox"/> Pea Gravel	<input checked="" type="checkbox"/> Drill Cuttings	<input type="checkbox"/> Grout	<input type="checkbox"/> Slough	<input type="checkbox"/> Sand

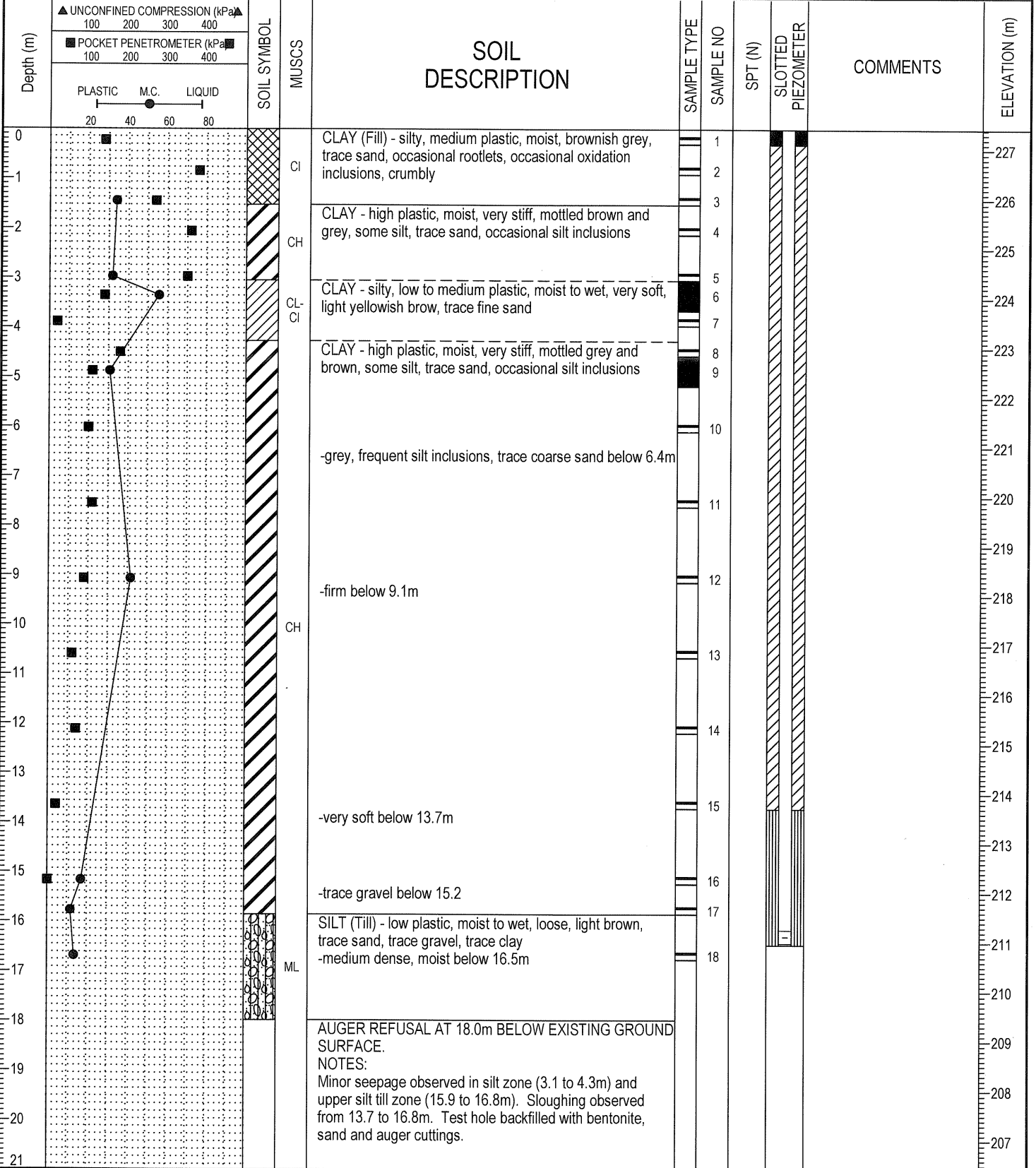

15204 - RED RIVER AT BUNN'S CREEK.GPJ 06/11/03 01:53 PM (GEOTECHNICAL)

PROJECT: Proposed Riverbank Stabilization	DRILLED BY: Paddock Drilling Ltd	BORE HOLE NO: TH4
CLIENT: City of Winnipeg	DRILL TYPE: DR150	PROJECT NO: WX15204
LOCATION: Red River at Bunn's Creek	DRILL METHOD: 125mm SSA	ELEVATION: 228.1 m

SAMPLE TYPE	<input checked="" type="checkbox"/> Shelby Tube	<input type="checkbox"/> No Recovery	<input checked="" type="checkbox"/> SPT (N)	<input type="checkbox"/> Grab Sample	<input type="checkbox"/> Split-Pen	<input type="checkbox"/> Core
BACKFILL TYPE	<input checked="" type="checkbox"/> Bentonite	<input type="checkbox"/> Pea Gravel	<input type="checkbox"/> Drill Cuttings	<input type="checkbox"/> Grout	<input type="checkbox"/> Slough	<input type="checkbox"/> Sand

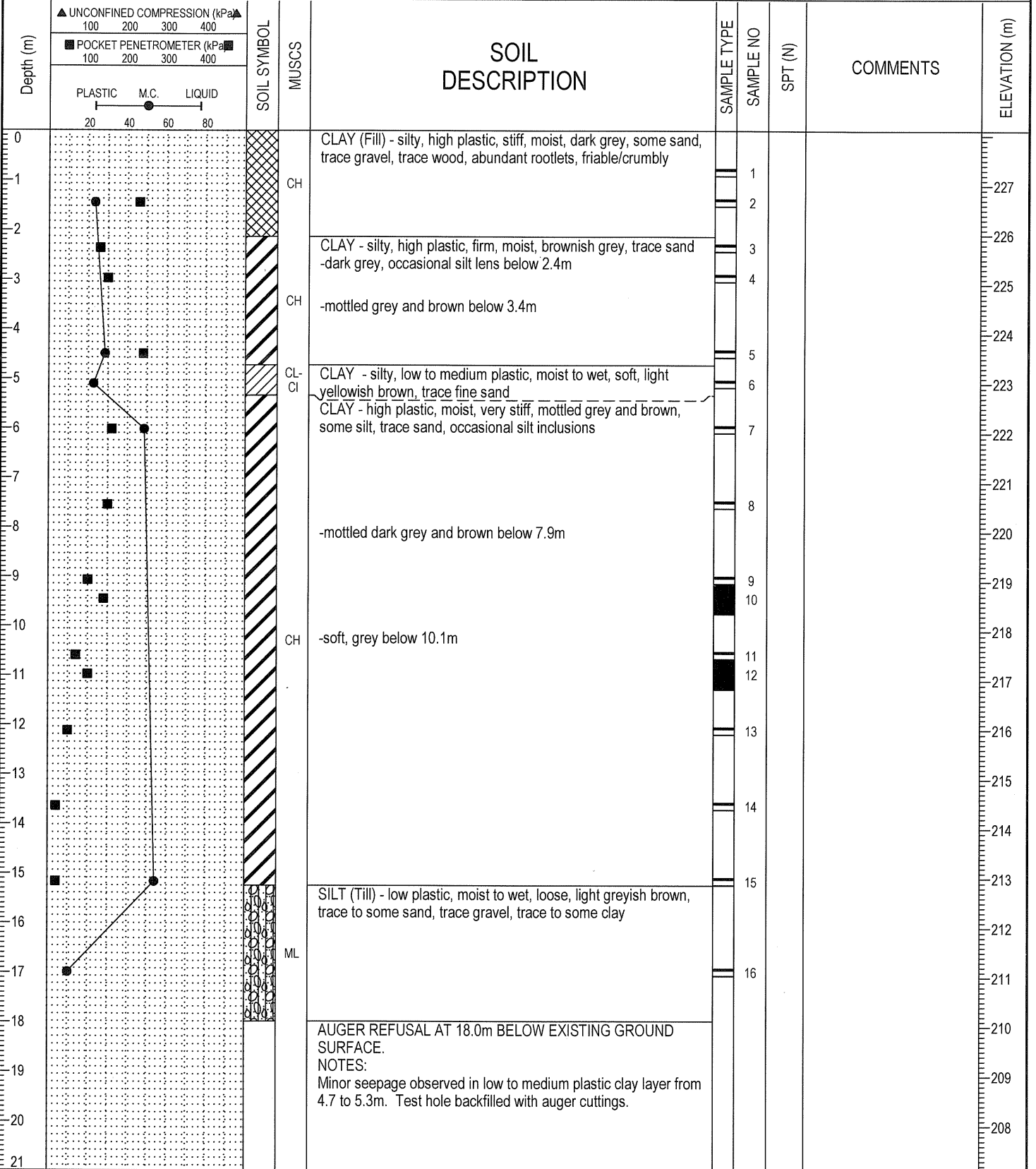

15204 - RED RIVER AT BUNN'S CREEK.GPJ 06/11/03 01:53 PM (GEOTECHNICAL)

PROJECT: Proposed Riverbank Stabilization	DRILLED BY: Maple Leaf Enterprises Ltd.	BORE HOLE NO: TH5
CLIENT: City of Winnipeg	DRILL TYPE: VL-60	PROJECT NO: WX15204
LOCATION: Red River at Bunn's Creek	DRILL METHOD: 200mm HSA	ELEVATION: 223.5 m

SAMPLE TYPE	<input checked="" type="checkbox"/> Shelby Tube	<input checked="" type="checkbox"/> No Recovery	<input checked="" type="checkbox"/> SPT (N)	<input checked="" type="checkbox"/> Grab Sample	<input type="checkbox"/> Split-Pen	<input type="checkbox"/> Core
BACKFILL TYPE	<input checked="" type="checkbox"/> Bentonite	<input type="checkbox"/> Pea Gravel	<input checked="" type="checkbox"/> Drill Cuttings	<input type="checkbox"/> Grout	<input type="checkbox"/> Slough	<input type="checkbox"/> Sand

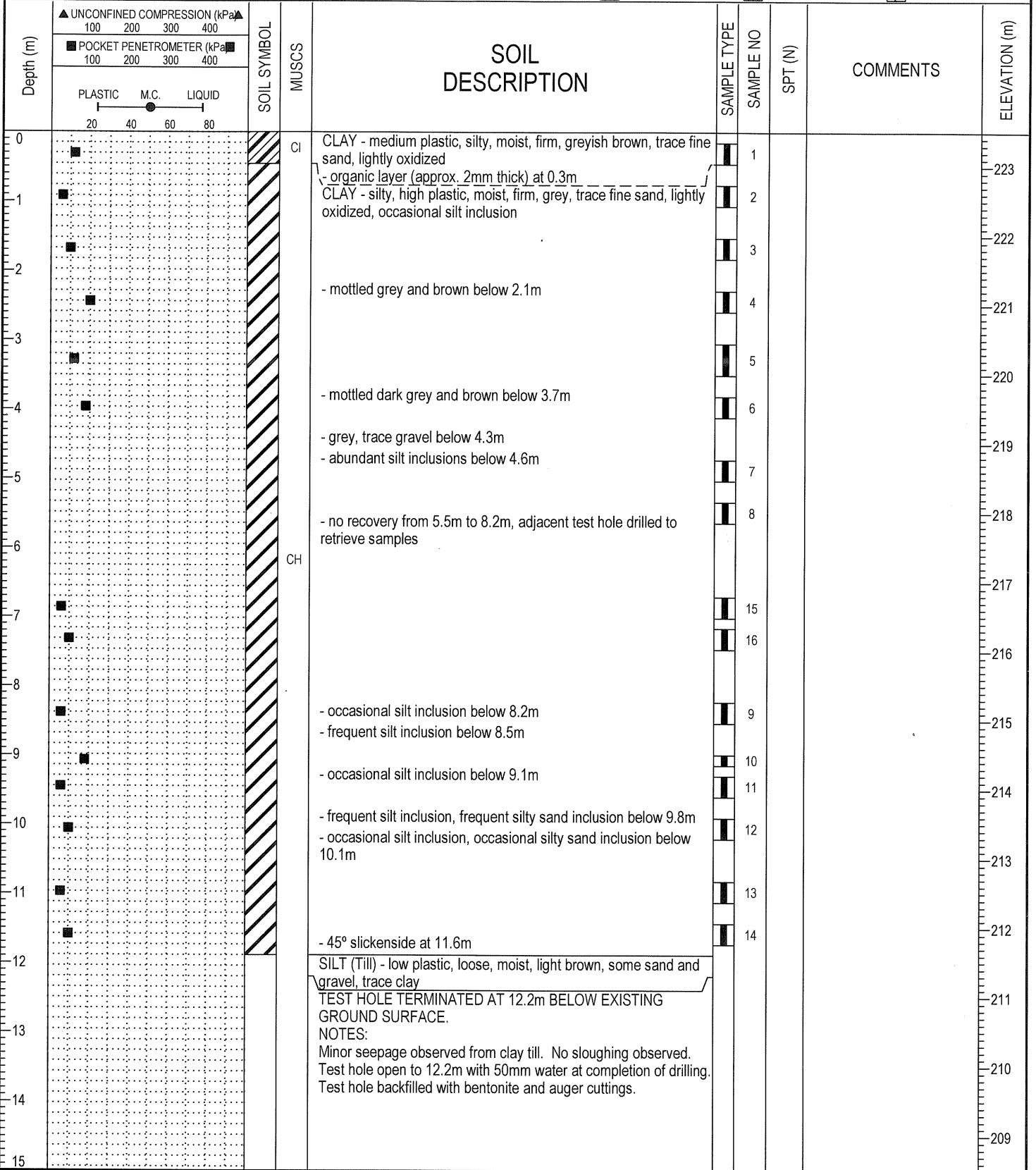

15204 - RED RIVER AT BUNN'S CREEK.GPJ 06/11/03 01:53 PM (GEOTECHNICAL)



AMEC Earth and Environmental
Winnipeg, Manitoba

LOGGED BY: MFM
REVIEWED BY: JT
Figure No.

COMPLETION DEPTH: 12.2 m
COMPLETION DATE: 14 December 2005