

M/H

COMBINED SEWER

HOME STREET

H/P

- ① BUCKET TRIO VOR-0103
- ② MAGIC TOUCH BOLLARD VOR-0600
- ③ BULLFROG VOR-0524
- ④ WATER TUNNEL VOR-0304
- ⑤ GROUND GEYSER (TWO) VOR-0301
- ⑥ WHALE TAIL VOR-0523

- ① EXISTING DRAIN TO MUNICIPAL MAIN ON HOME STREET REMAINS AS IS
- ② EXISTING VALVE PIT REMAINS.
- ③ CONNECT NEW 102mm OVERFLOW PIPE TO EXISTING 102mm OPEN ENDED DRAIN PIPE CAP OFF EXISTING OPEN DRAIN PIPE. PROVIDE OPEN END HEADER AFTER GATE VALVE. PROVIDE NEW CHECK VALVE ON OPEN ENDED HEADER.
- ④ REMOVE EXISTING DRAIN LINE FROM EXISTING POOL AND PROVIDE TWO NEW DRAIN LINES AS SHOWN. JOIN THE LINES AND CONNECT TO THE NEW 152mm HEADER COMPLETE WITH AN ISOLATION GATE VALVE. INVERT AT ENDS TO PVI: 30.58
- ⑤ DRAIN PIPE UP FROM 152mm HEADER REDUCES TO 102mm PIPE AND CONNECTS TO EXISTING DRAIN PIPE INTAKE TO WADING POOL PUMP.
- ⑥ APPROXIMATE LOCATION OF EXISTING DRAIN LINE TO BE REMOVED.
- ⑦ REMOVE EXISTING COVER, CUT METAL CONCRETE PIT DOWN TO MATCH TOP OF GRADE AND RE-ATTACH COVER.
- ⑧ APPROXIMATE LOCATION OF EXISTING 76mm WADING POOL SUPPLY LINE. LINE TO BE RE-CUT AND CONNECTED TO NEW 76mm SUPPLY LINE AS SHOWN.
- ⑨ EXISTING PIPES SHALL BE REMOVED FOR EXCAVATION IN THIS AREA AND RE-INSTALLED.
- ⑩ ALL PIPE SHALL BE NEW PIPE UNLESS OTHERWISE IDENTIFIED.

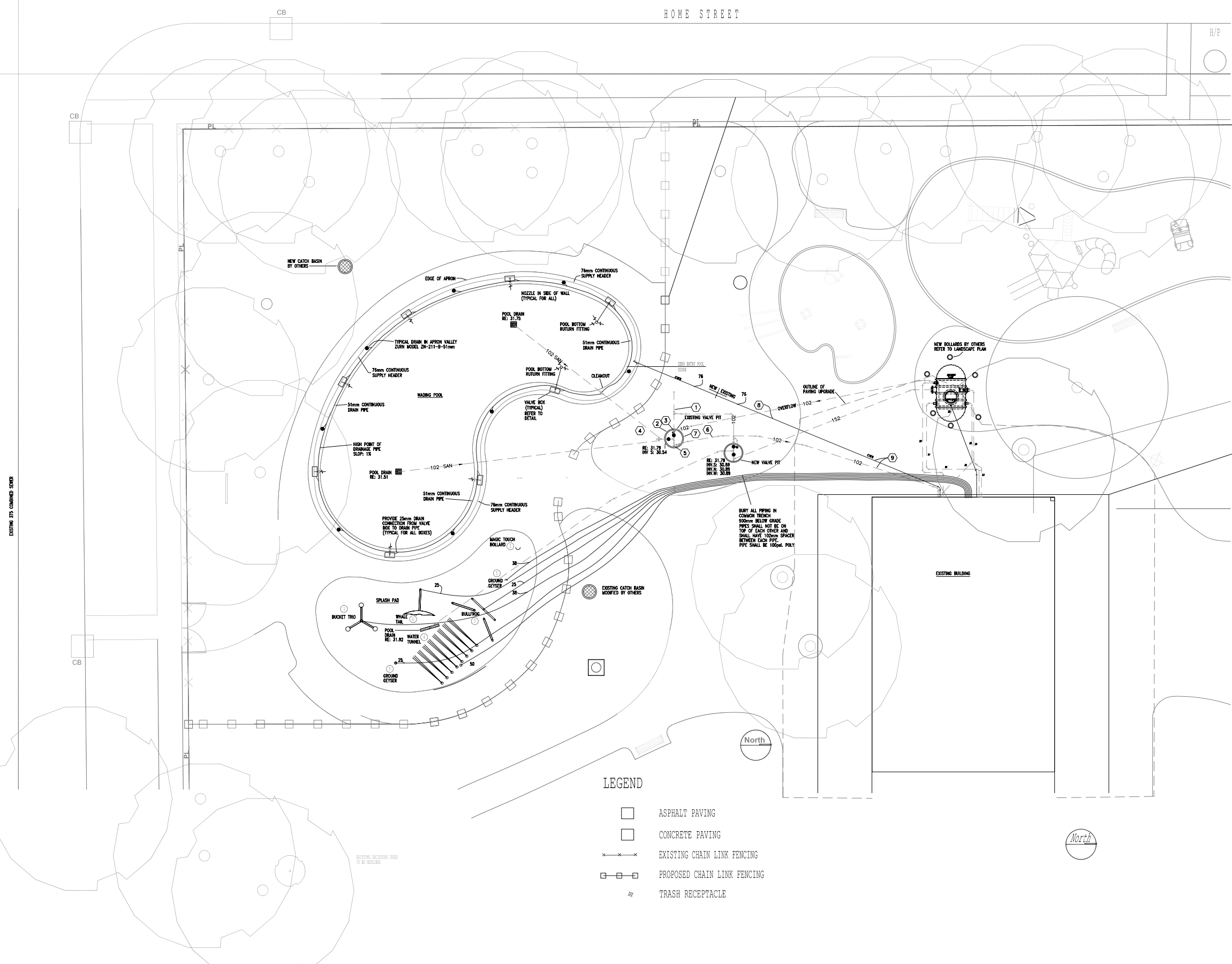

- LEGEND**
- ASPHALT PAVING
 - CONCRETE PAVING
 - — — — — EXISTING CHAIN LINK FENCING
 - — — — — — PROPOSED CHAIN LINK FENCING
 - ♻️ TRASH RECEPTACLE

No. Revision Date

THIS DRAWING MUST NOT BE REPRODUCED OR TRANSMITTED IN ANY FORM OR BY ANY MEANS, ELECTRONIC OR MECHANICAL, INCLUDING PHOTOCOPYING, RECORDING, OR BY ANY INFORMATION STORAGE AND RETRIEVAL SYSTEM, WITHOUT THE WRITTEN PERMISSION OF THE ENGINEER.

THIS DRAWING IS THE SOLE PROPERTY OF THE ENGINEER AND CAN BE REPRODUCED ONLY WITH THE PERMISSION OF THE ENGINEER. NO OTHER USE OR REPRODUCTION MUST BE MADE WITHOUT HIS WRITTEN PERMISSION.

**VIMY RIDGE MEMORIAL PARK
PLAYGROUND AREA**

Project Title

**HILDERMAN
THOMAS
FRANK
CRAM**

Landscaping & Construction • Planning
100-11000 Highway 100, Suite 100, Winnipeg, Manitoba R2R 0P1
Tel: (204) 784-1000 Fax: (204) 784-1001

FARACI ENGINEERING LTD.
10 HAZEL DR. W. WINNIPEG, MANITOBA, CANADA R2H 0P8
Tel: (204) 784-1000 Fax: (204) 784-1001

Client:

APEGM
Certificate of Authorization
Faraci Engineering Ltd.
No. 998 Expiry: April 30, 2006



Scale

**LAYOUT PLAN
WATERPLAY AREA
MECHANICAL**

Drawing Title

Drawn: E.J.F. Approved: E.J.F.

Scale: 1:100 Date: 03/03/06

No: 0441 Drawing: M-1