

D SIZE 22" x 34" (559mm x 864mm)

PLOT: 05/02/08 4:28:23 PM

UMA FILE NAME: D285-177-01\_01-C-1013\_RX.dwg Saved By: atleipi

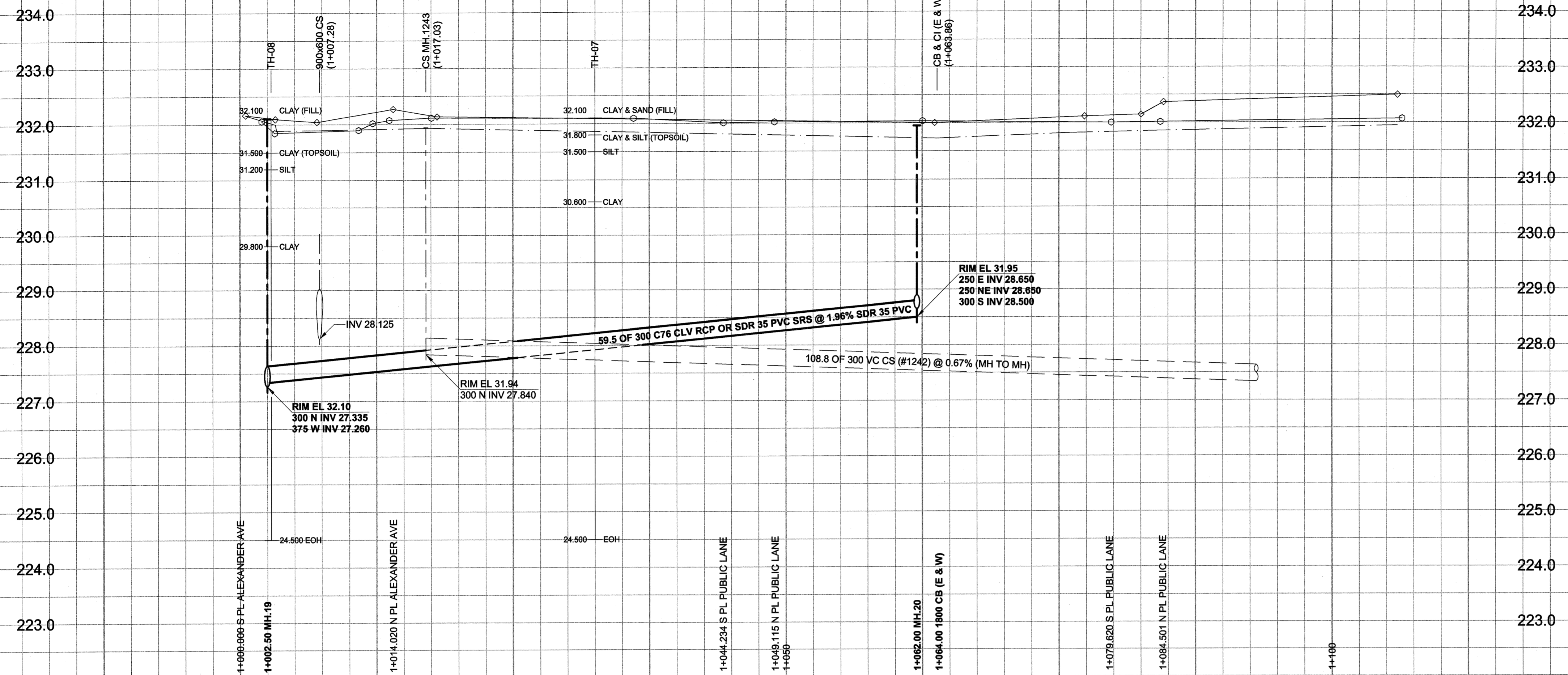

CHAINAGE ALONG E PL

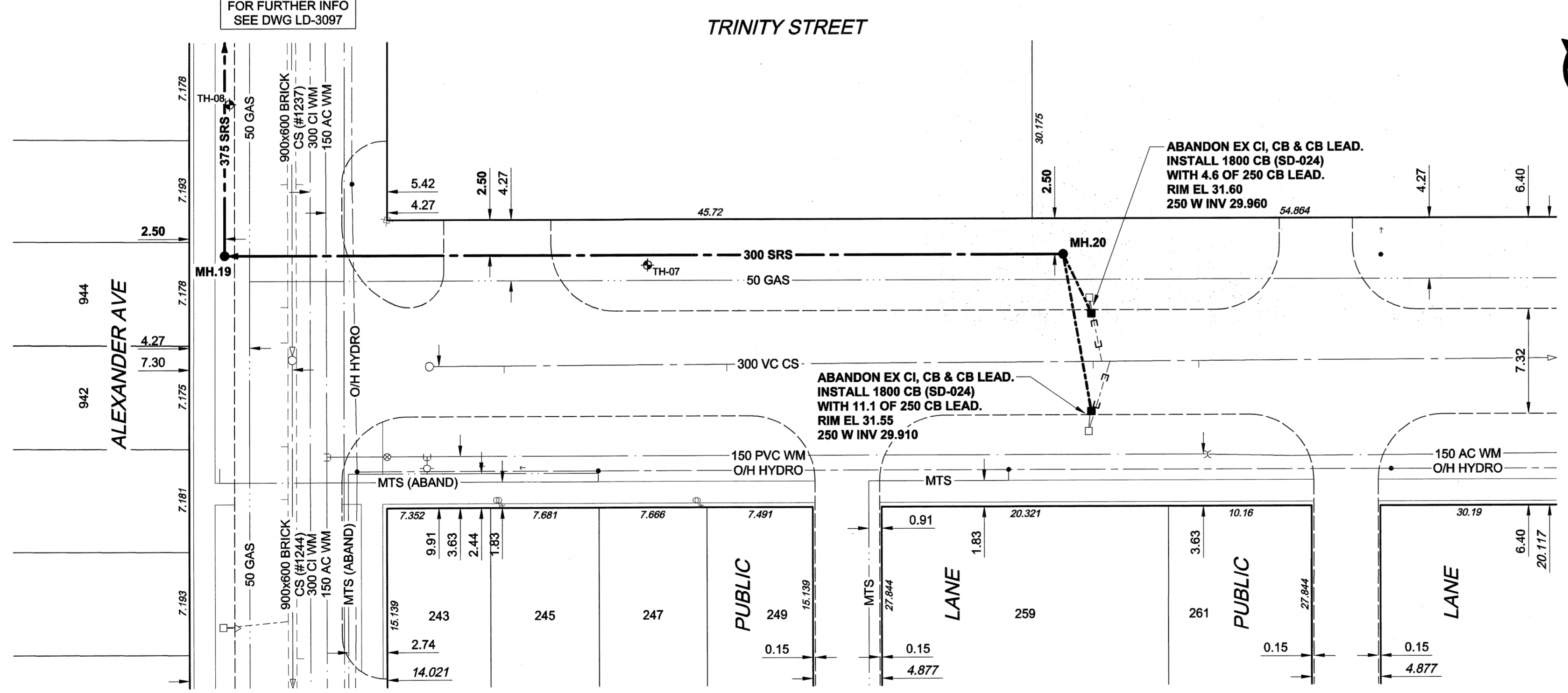

**WARNING**  
 IF POWER EQUIPMENT OR EXPLOSIVES ARE TO BE USED FOR EXCAVATION ON THIS PROJECT, THE CONTRACTOR MUST:  
 1) NOTIFY THE GAS COMPANY OF THE PROPOSED LOCATION OF EXCAVATION.  
 2) TAKE PRECAUTION TO AVOID DAMAGE TO GAS COMPANY INSTALLATIONS.  
 SEE PROVINCIAL REGULATION 140/92 FOR DETAILS

- CONSTRUCTION NOTES:**
1. For detailed test hole information, see specification.
  2. The location of all services is to be confirmed in the field.
  3. Install new sewers and catchbasin leads by trenchless methods wherever possible.
  4. Renew/Rehabilitate catchbasins & renew catchbasin leads where noted.

EXISTING	LEGEND - PLAN	NEW	EXISTING	LEGEND - PROFILE	NEW
150 mm WM	WATERMAIN	150 mm WM	CURB STOP	150 mm WM	WATERMAIN
Hydrant	HYDRANT	Hydrant	REDUCER	Hydrant	HYDRANT
Valve	VALVE	Valve	COUPLING	Valve	VALVE
300 mm LDS	LAND DRAINAGE SEWER	300 mm LDS	ANODE	300 mm LDS	LAND DRAINAGE SEWER
250 mm WWS	WASTE WATER SEWER	250 mm WWS	HYDRO	250 mm WWS	WASTE WATER SEWER
Manhole	MANHOLE	Manhole	MTS	Manhole	MANHOLE
Catch Basin	CATCH BASIN	Catch Basin	GAS	Catch Basin	CATCH BASIN
Curb Inlet	CURB INLET	Curb Inlet	TESTHOLE	Curb Inlet	CURB INLET
Culvert	CULVERT	Culvert	LAMP STANDARD	Culvert	CULVERT
Pipe Abandonments	PIPE ABANDONMENTS	Pipe Abandonments	TREE	Pipe Abandonments	PIPE ABANDONMENTS
Survey Bar	SURVEY BAR	Survey Bar		Survey Bar	SURVEY BAR

**LOCATION APPROVED**  
 UNDERGROUND STRUCTURES

SUPR. U/G STRUCTURES DATE COMMITTEE

**NOTE:**  
 LOCATION OF UNDERGROUND STRUCTURES AS SHOWN ARE BASED ON THE BEST INFORMATION AVAILABLE, BUT NO GUARANTEE IS GIVEN THAT ALL EXISTING UTILITIES ARE SHOWN OR THAT THE GIVEN LOCATIONS ARE EXACT. CONFIRMATION OF EXISTENCE AND EXACT LOCATION OF ALL SERVICES MUST BE OBTAINED FROM THE INDIVIDUAL UTILITIES BEFORE PROCEEDING WITH CONSTRUCTION.

NO.	REVISIONS	DATE	BY
0	ISSUED FOR CONSTRUCTION	05/02/08	ADL

DESIGNED BY	FMI/GEB	CHECKED BY
ADL		
APPROVED BY		DATE
		05/02/09

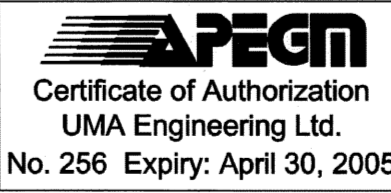

**UMA**  
 An AECOM Company

2004 UMA ENGINEERING LTD. ALL RIGHTS RESERVED.

PROFESSIONAL'S SEAL  
 PROVINCE OF MANITOBA  
 A. NAGY  
 REGISTERED PROFESSIONAL ENGINEER  
 FEB 8, 2005

CONSULTANT DRAWING NO. 13  
 D265-177-01

**THE CITY OF WINNIPEG**  
 WATER AND WASTE DEPARTMENT

**ALEXANDER/BANNATYNE**  
 COMBINED SEWER RELIEF  
 CONTRACT 1A

TRINITY STREET  
 ALEXANDER AVENUE  
 TO 18m S OF LOGAN AVENUE

SHEET 13 OF 18  
 CITY DRAWING NUMBER  
 LD-3098

BID OPPORTUNITY NO. 12-2005