

D SIZE 22" x 34" (569mm x 864mm)

PLOT: 05/02/08 4:31:19 PM

UMA FILE NAME: D265-177-01_01-C-1001_RX.dwg Saved By: alepp

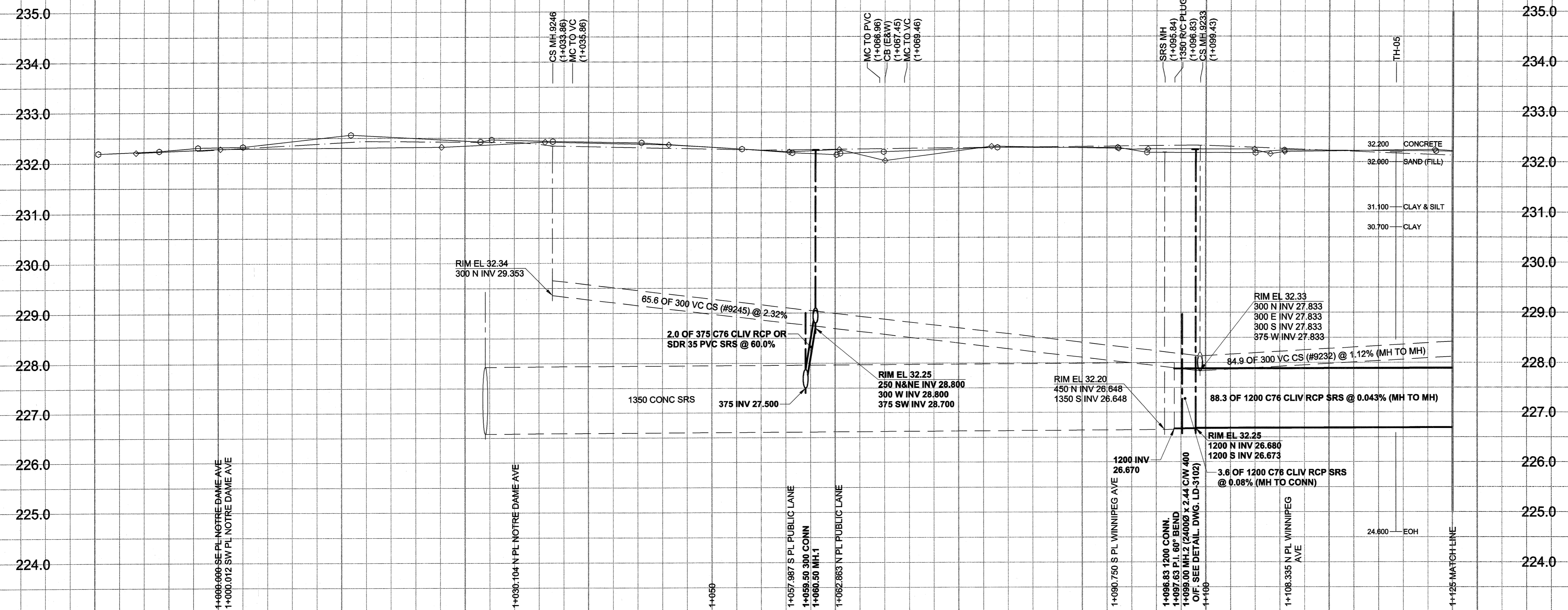

CHAINAGE ALONG E PL

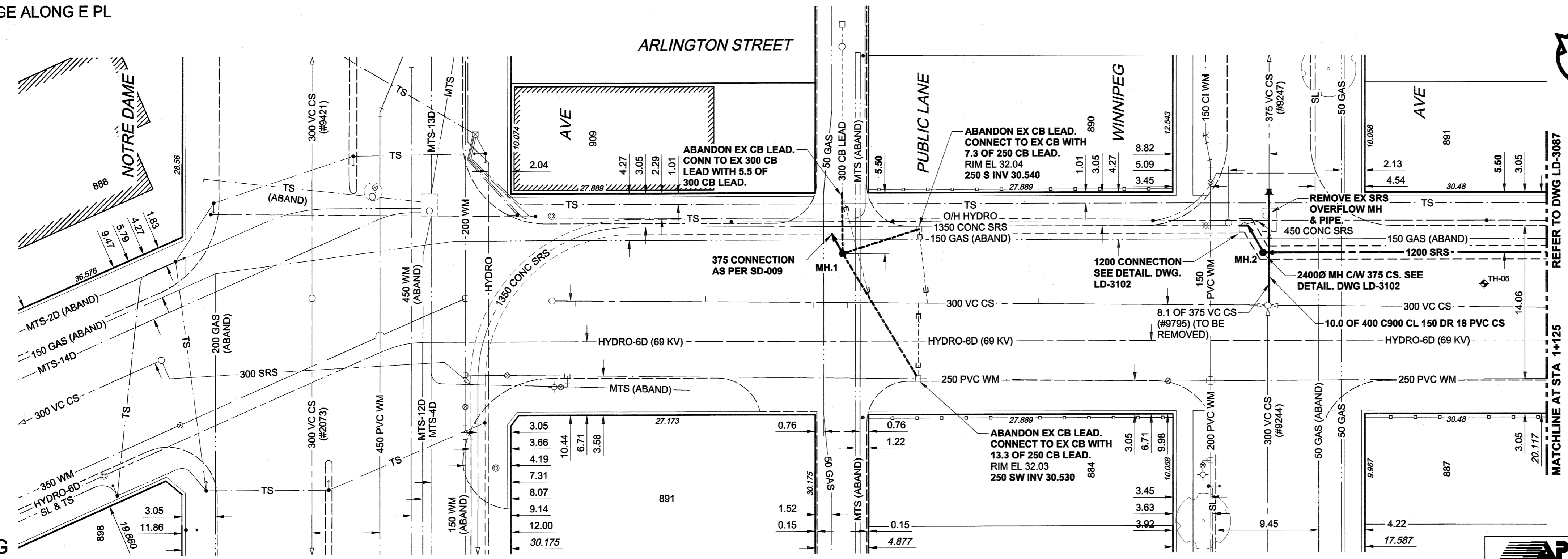

WARNING
 IF POWER EQUIPMENT OR EXPLOSIVES ARE TO BE USED FOR EXCAVATION ON THIS PROJECT, THE CONTRACTOR MUST:
 1) NOTIFY THE GAS COMPANY OF THE PROPOSED LOCATION OF EXCAVATION.
 2) TAKE PRECAUTION TO AVOID DAMAGE TO GAS COMPANY INSTALLATIONS.
 SEE PROVINCIAL REGULATION 140/92 FOR DETAILS

- CONSTRUCTION NOTES:**
1. For detailed test hole information, see specification.
 2. The location of all services is to be confirmed in the field.
 3. Install new sewers and catchbasin leads by trenchless methods wherever possible.
 4. Renew/Rehabilitate catchbasins & renew catchbasin leads where noted.

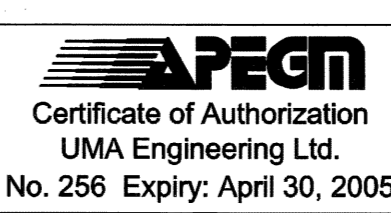

METRIC
 WHOLE NUMBERS INDICATE MILLIMETRES
 DECIMALIZED NUMBERS INDICATE METRES

BID OPPORTUNITY NO. 12-2005

EXISTING	LEGEND - PLAN	NEW	EXISTING	LEGEND - PLAN	NEW	EXISTING	LEGEND - PROFILE	NEW
150 mm WM	WATERMAIN	150 mm WM	CURB STOP	150 mm WM	WATERMAIN	150 mm WM	WATERMAIN	150 mm WM
Hydrant	Hydrant	Reducer	Reducer	Hydrant	Hydrant	Hydrant	Hydrant	Hydrant
Valve	Valve	Coupling	Coupling	Valve	Valve	Valve	Valve	Valve
300 mm LDS	LAND DRAINAGE SEWER	300 mm LDS	ANODE	300 mm LDS	LAND DRAINAGE SEWER	300 mm LDS	LAND DRAINAGE SEWER	300 mm LDS
250 mm WWS	WASTE WATER SEWER	250 mm WWS	HYDRO	250 mm WWS	WASTE WATER SEWER	250 mm WWS	WASTE WATER SEWER	250 mm WWS
Manhole	Manhole	MTS	MTS	Manhole	Manhole	Manhole	Manhole	Manhole
Catch Basin	Catch Basin	Gas	Gas	Catch Basin	Catch Basin	Catch Basin	Catch Basin	Catch Basin
Curb Inlet	Curb Inlet	Test Hole	Test Hole	Curb Inlet	Curb Inlet	Curb Inlet	Curb Inlet	Curb Inlet
Culvert	Culvert	Lamp Standard	Lamp Standard	Culvert	Culvert	Culvert	Culvert	Culvert
Pipe Abandonments	Pipe Abandonments	Tree	Tree	Pipe Abandonments	Pipe Abandonments	Pipe Abandonments	Pipe Abandonments	Pipe Abandonments
Survey Bar	Survey Bar			Survey Bar	Survey Bar	Survey Bar	Survey Bar	Survey Bar

LOCATION APPROVED
 UNDERGROUND STRUCTURES

SUPR. U/G STRUCTURES DATE COMMITTEE

NOTE:
 LOCATION OF UNDERGROUND STRUCTURES AS SHOWN ARE BASED ON THE BEST INFORMATION AVAILABLE. BUT NO GUARANTEE IS GIVEN THAT ALL EXISTING UTILITIES ARE SHOWN OR THAT THE GIVEN LOCATIONS ARE EXACT. CONFIRMATION OF EXISTENCE AND EXACT LOCATION OF ALL SERVICES MUST BE OBTAINED FROM THE INDIVIDUAL UTILITIES BEFORE PROCEEDING WITH CONSTRUCTION.

NO.	REVISIONS	DATE	BY
0	ISSUED FOR CONSTRUCTION	05/02/08	ADL
		YYMMDD	

DESIGNED BY	FMJ/GE	CHECKED BY	DATE
DRAWN BY	ADL	APPROVED BY	DATE
HOR. SCALE	1:250	RELEASED FOR CONSTRUCTION	DATE
VERT. SCALE	1:50		

2004 UMA ENGINEERING LTD. ALL RIGHTS RESERVED.

UMA
 An AECOM Company

PROFESSIONAL'S SEAL
 PROVINCE OF MANITOBA
 REGISTERED PROFESSIONAL ENGINEER
 A. NAGY
 Feb 8, 2005

CONSULTANT DRAWING NO. 01
 D265-177-01

THE CITY OF WINNIPEG
WATER AND WASTE DEPARTMENT

ALEXANDER/BANNATYNE
COMBINED SEWER RELIEF
CONTRACT 1A
 ARLINGTON STREET
 NOTRE DAME AVENUE
 TO 49M S OF McDERMOT AVENUE

SHEET 1 OF 18
 CITY DRAWING NUMBER
LD-3086
 REV 0