

- GENERAL NOTES:**
1. LOCATE AND PROTECT ALL UTILITIES PRIOR TO COMMENCING CONSTRUCTION.
 2. REPAIR SOD DAMAGE AS A RESULT OF CONSTRUCTION. ALL COSTS FOR NEW SOD IS TO BE INCLUDED IN RELATED PAVING COSTS.
 3. STAKE THE LOCATION OF ALL TREE PLANTINGS PRIOR TO EXCAVATING THE TREE PITS, AND HAVE THE CONTRACT ADMINISTRATOR APPROVE THE LOCATIONS.
 4. THE LOCATION OF THE GRAVEL WALKWAY WILL BE FIELD LOCATED. THE TWO CULVERTS ARE TO BE INSTALLED WITH INVERT ELEVATIONS 100mm BELOW EXISTING GRADE. RAISING OF THE GRADE WILL BE REQUIRED BY BOTH CULVERTS, IN ORDER TO CROSS OVER THE CULVERTS. GREATER QUANTITIES OF SOD WILL BE REQUIRED BY CULVERT LOCATIONS - SEE SPECIFICATION FOR ALLOWANCES.

QUANTITY	COMMON NAME / BOTANICAL NAME	SIZE/REMARKS
62	Colorado Spruce/ <i>Picea pungens</i>	ALL TREES TO BE SPECIMEN QUALITY 38 @ 1220 mm ht. and 24 @ 1830 mm ht. 50% blue, 50% green. Min. rootball size: 1220 ht/ 610mm dia., 1830 ht/ 750 dia. Single stake 1220 ht. Double stake 1830 ht.
10	American Basswood/ <i>Tilia americana</i>	Min. 50 mm cal. 2440 mm ht. All single stem (or contractor may supply all clump forms). Well branched head above 1220 mm ht. Min. 750 mm dia. rootball. Two stakes.
10	Dropmore Linden/ <i>Tilia x flavescens 'dropmore'</i>	Min. 50 mm cal. 2440 mm ht. Single stem. Well branched head above 1220 mm ht. Min. 750 mm dia. rootball. Two stakes.
8	Manchurian Ash/ <i>Fraxinus mandshurica</i>	As above
10	Patmore Ash/ <i>Fraxinus Pennsylvanica subintegrifolia 'Patmore'</i>	As above
11	Northwest Poplar/ <i>Populus X Jacki 'Northwest'</i>	As above

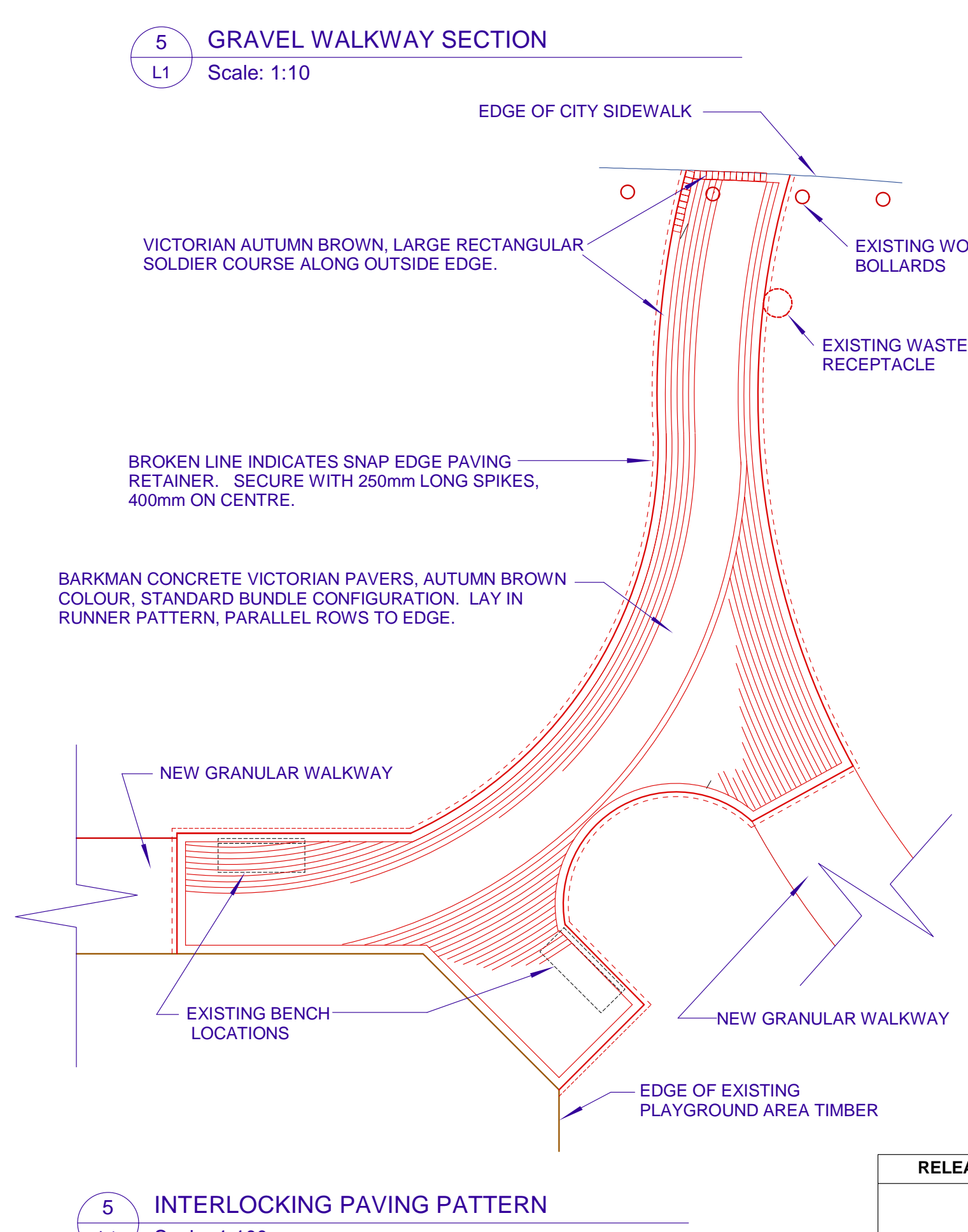
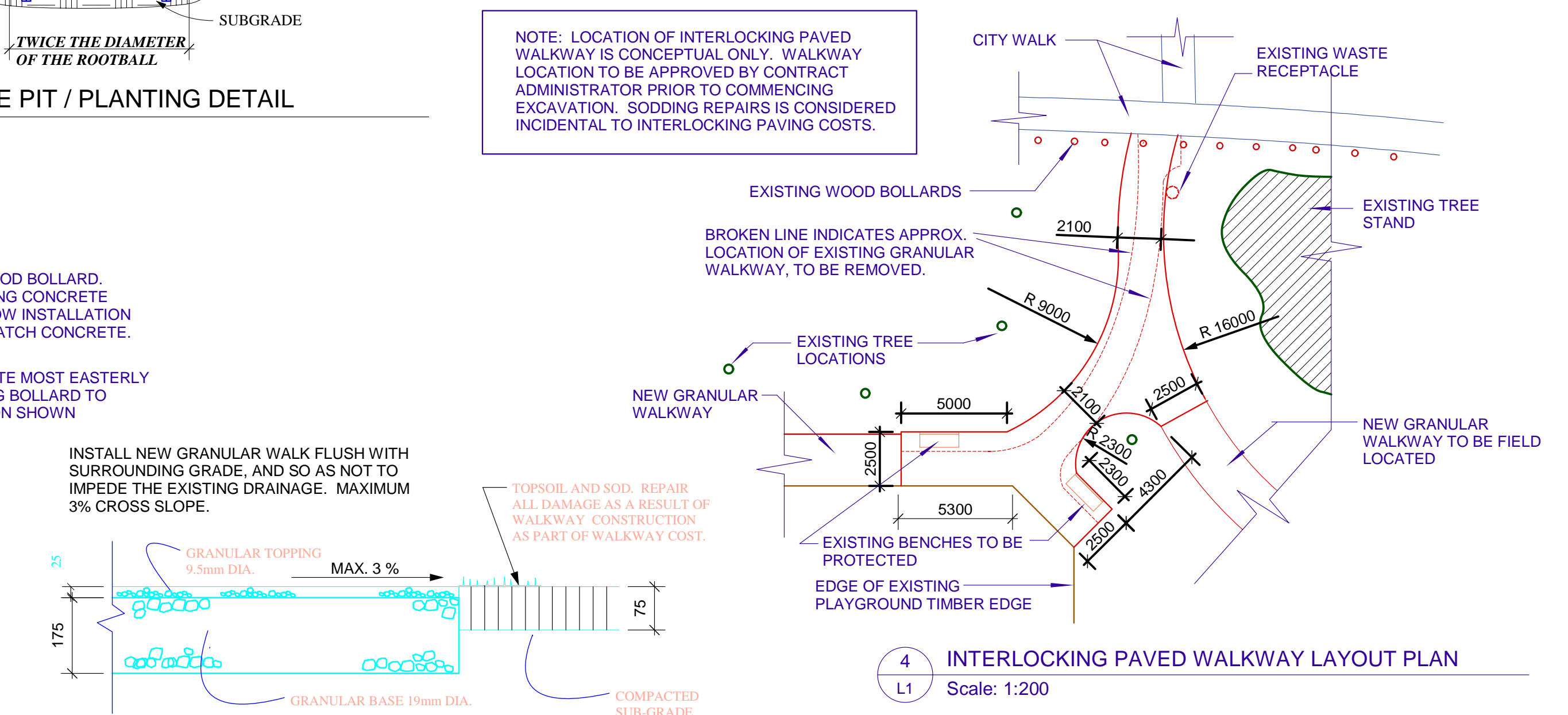
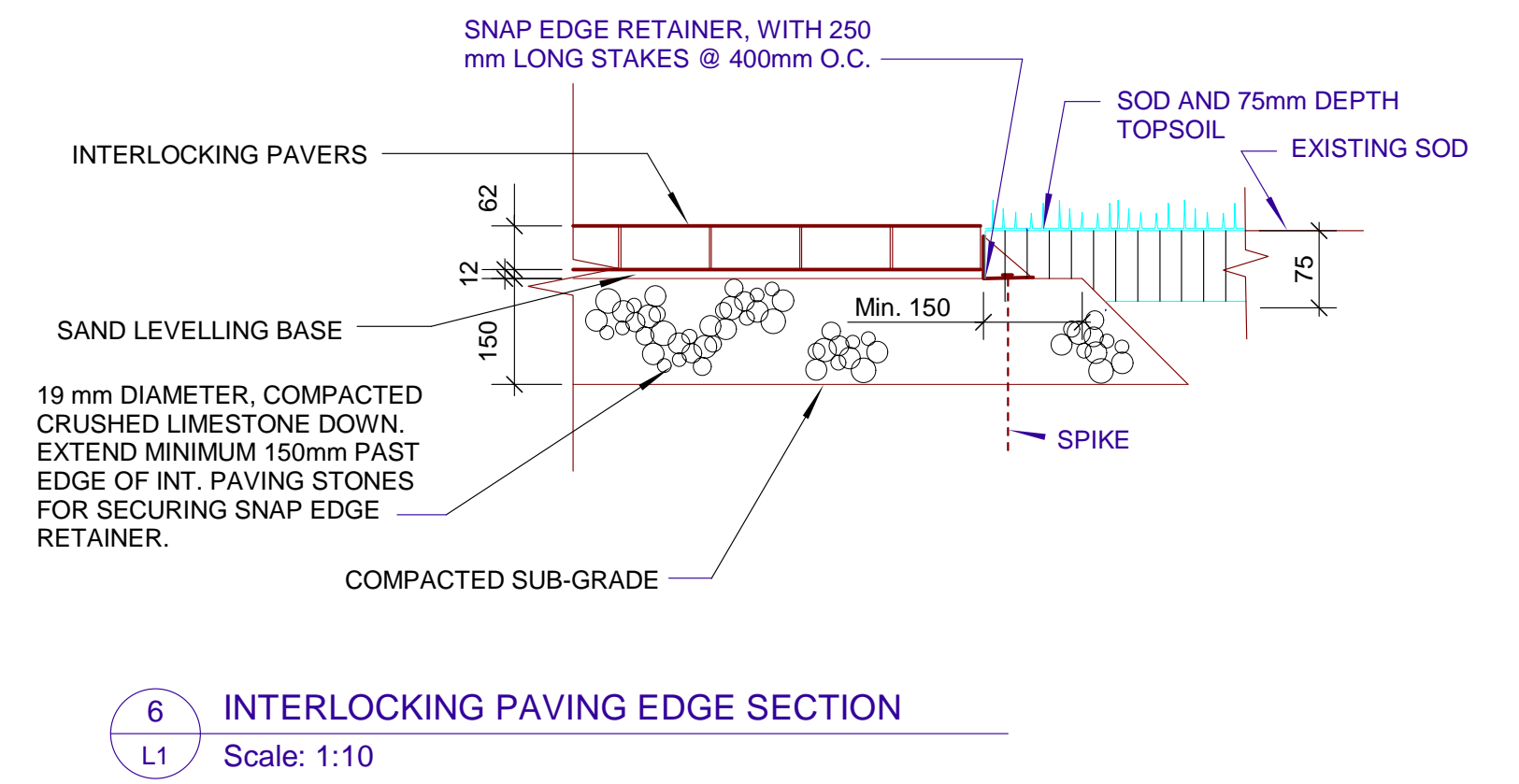
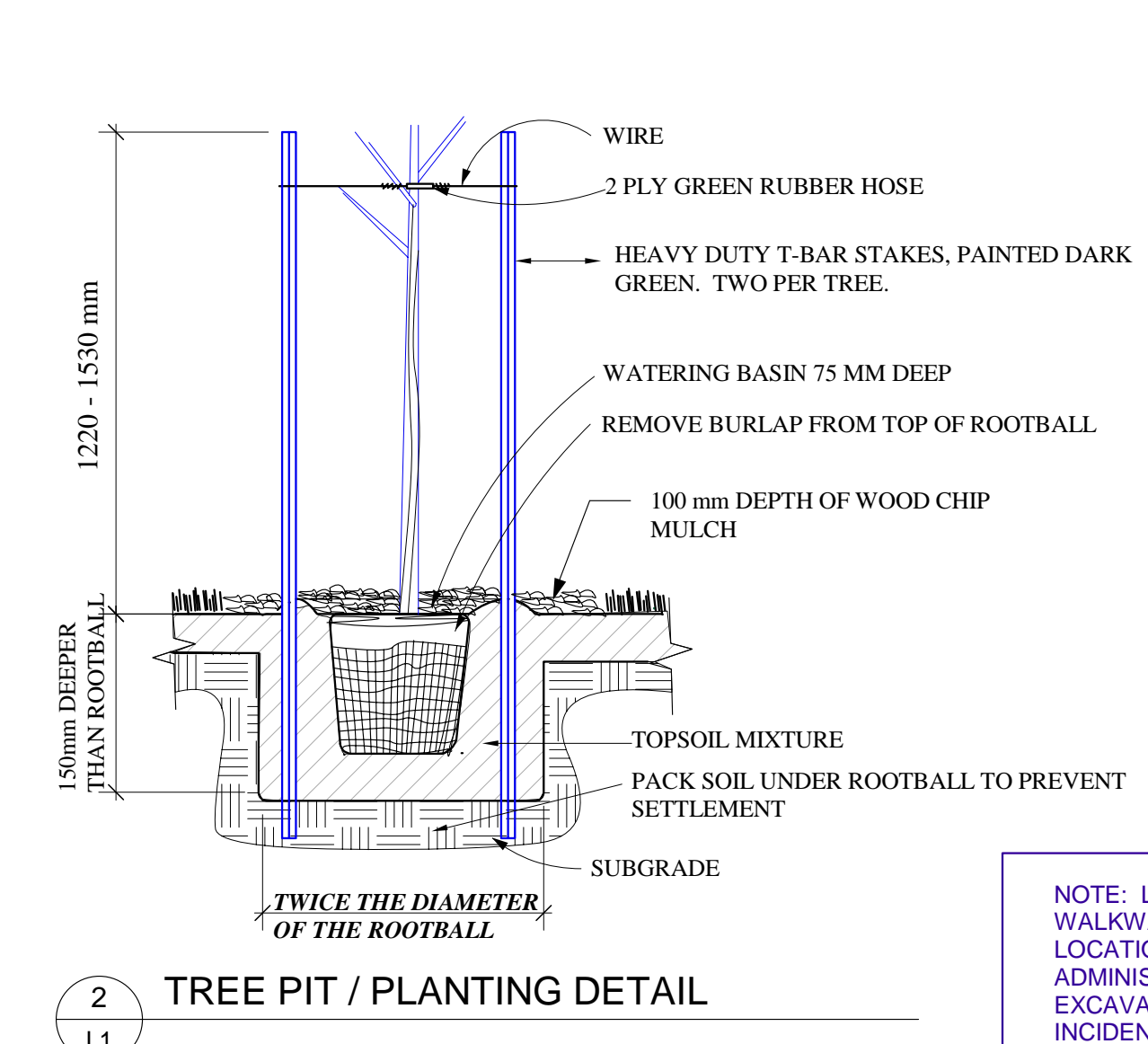
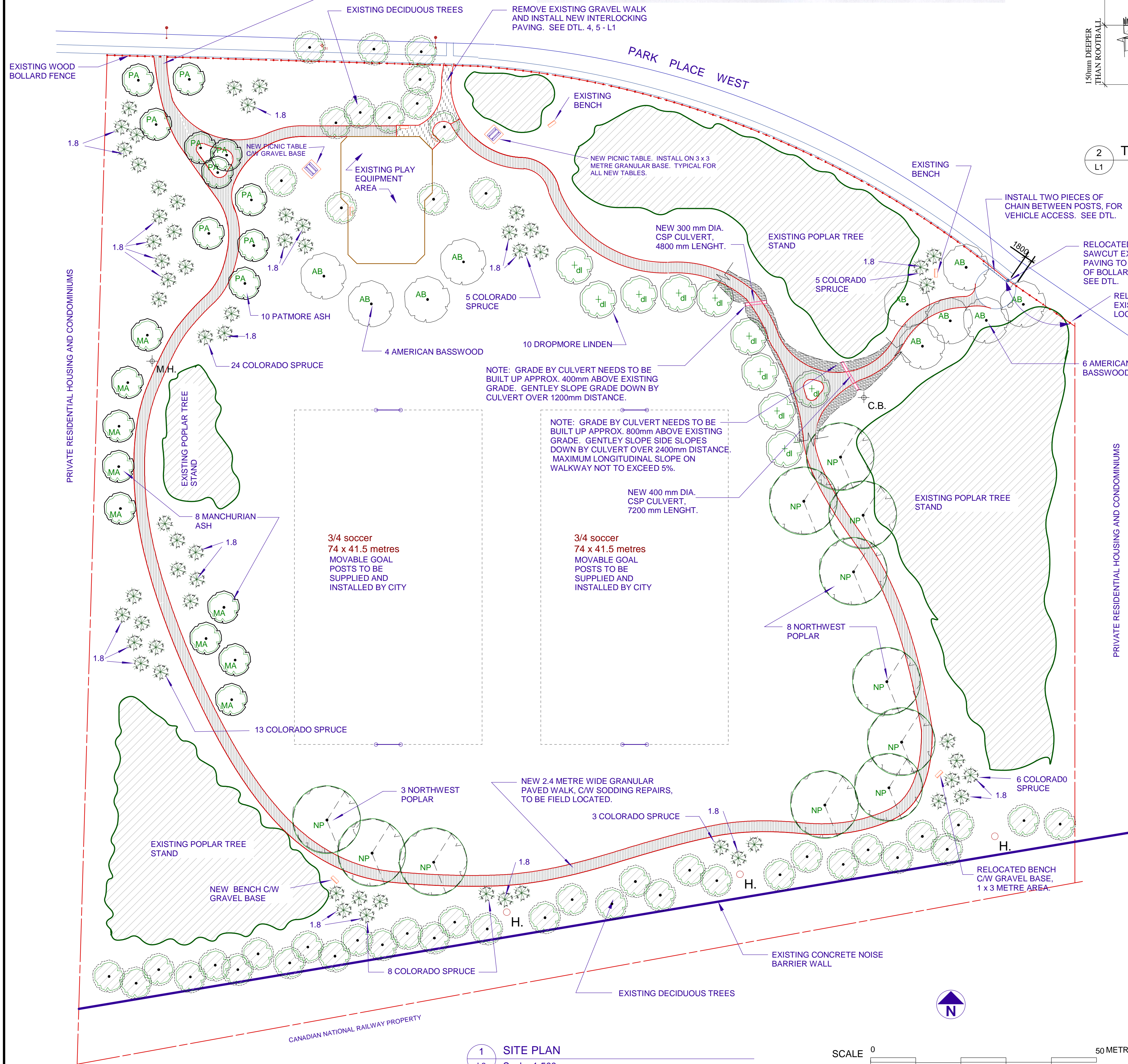

NO.	REVISIONS	BY	DATE
PROJECT TITLE			
EDWARD SHINDLEMAN PARK SITE IMPROVEMENTS			
DRAWING TITLE			
SITE PLANS			
KEN RECH LANDSCAPE ARCHITECTS INC. 1480 Wellington Crescent Winnipeg Manitoba Fax 489-6852 R3N 0B3 Tel (204) 489-6616			
DRAWN BY	SCALE	SHEET NO.	
KEN RECH	AS NOTED	L-1	
CHECKED	DATE	REVISION	
	FEB. 9, 2004		
FILE NO.	03-14B		

RELEASED FOR CONSTRUCTION

MANAGER PARKS & OPEN SPACE DIVISION