

LEGEND	
	Playground Stone
	Existing Grass
	Proposed Sod
	Proposed Deciduous Tree
	Proposed Dwarf Meyer Lilac
	Existing Ash
	Existing Cottonwood
	Existing Chain Link Fence

ICE HOCKEY RINK

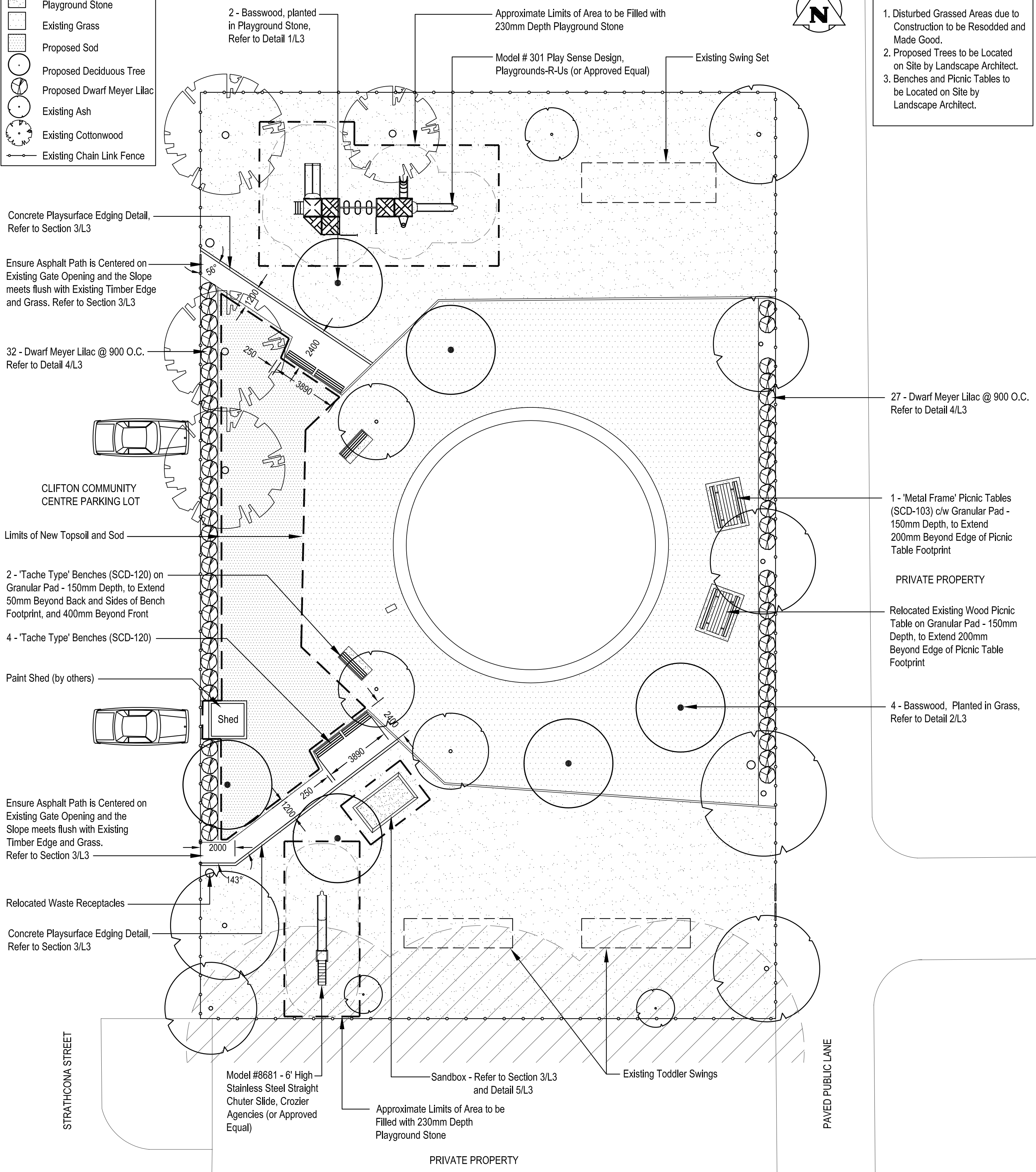

- NOTES:
1. Disturbed Grassed Areas due to Construction to be Resodded and Made Good.
 2. Proposed Trees to be Located on Site by Landscape Architect.
 3. Benches and Picnic Tables to be Located on Site by Landscape Architect.



- 2 - Basswood, planted in Playground Stone, Refer to Detail 1/L3
- Approximate Limits of Area to be Filled with 230mm Depth Playground Stone
- Model # 301 Play Sense Design, Playgrounds-R-U's (or Approved Equal)
- Existing Swing Set
- Existing Swing Set
- Concrete Playsurface Edging Detail, Refer to Section 3/L3
- Ensure Asphalt Path is Centered on Existing Gate Opening and the Slope meets flush with Existing Timber Edge and Grass. Refer to Section 3/L3
- 32 - Dwarf Meyer Lilac @ 900 O.C. Refer to Detail 4/L3
- CLIFTON COMMUNITY CENTRE PARKING LOT
- Limits of New Topsoil and Sod
- 2 - 'Tache Type' Benches (SCD-120) on Granular Pad - 150mm Depth, to Extend 50mm Beyond Back and Sides of Bench Footprint, and 400mm Beyond Front
- 4 - 'Tache Type' Benches (SCD-120)
- Paint Shed (by others)
- Shed
- Ensure Asphalt Path is Centered on Existing Gate Opening and the Slope meets flush with Existing Timber Edge and Grass. Refer to Section 3/L3
- Relocated Waste Receptacles
- Concrete Playsurface Edging Detail, Refer to Section 3/L3
- Model #8681 - 6' High Stainless Steel Straight Chuter Slide, Crozier Agencies (or Approved Equal)
- Sandbox - Refer to Section 3/L3 and Detail 5/L3
- Approximate Limits of Area to be Filled with 230mm Depth Playground Stone
- PRIVATE PROPERTY
- 27 - Dwarf Meyer Lilac @ 900 O.C. Refer to Detail 4/L3
- 1 - 'Metal Frame' Picnic Tables (SCD-103) c/w Granular Pad - 150mm Depth, to Extend 200mm Beyond Edge of Picnic Table Footprint
- PRIVATE PROPERTY
- Relocated Existing Wood Picnic Table on Granular Pad - 150mm Depth, to Extend 200mm Beyond Edge of Picnic Table Footprint
- 4 - Basswood, Planted in Grass, Refer to Detail 2/L3

NO.	D / M / Y	DESCRIPTION	BY
REVISIONS / ISSUE			

SCATLIFF+MILLER+MURRAY

 Landscape and Architecture urban design golf course design bridge and structure 3d rendering

 Winnipeg Calgary Beijing

 TEL: 204.527.3444 FAX: 204.527.3443

CLIENT:

 CITY OF WINNIPEG

 PLANNING, PROPERTY and DEVELOPMENT

PROJECT:

 CLIFTON COMMUNITY CENTRE

 PLAYGROUND RENOVATION

TENDER NUMBER:

 340-2004

DWG. DESCRIPTION:

 CONCEPT, LAYOUT & PLANTING PLAN

SEAL:

 DESIGN ARCHITECT

 MEMBER NO. 63

DESIGNED BY: AH/CA	DRAWN BY: AH/CA
CHECKED BY: DKM	CHECKED BY: DKM
APPROVED BY: DKM	
SCALE: 1:150	DATE: JULY 12, 2004
SMM DWG. NO. 415	A-L2
CLIENT PROJECT NO.	REV: 0