

MAIN LEVEL PLAN
SCALE 1:50
SEE LANDSCAPE DRAWINGS

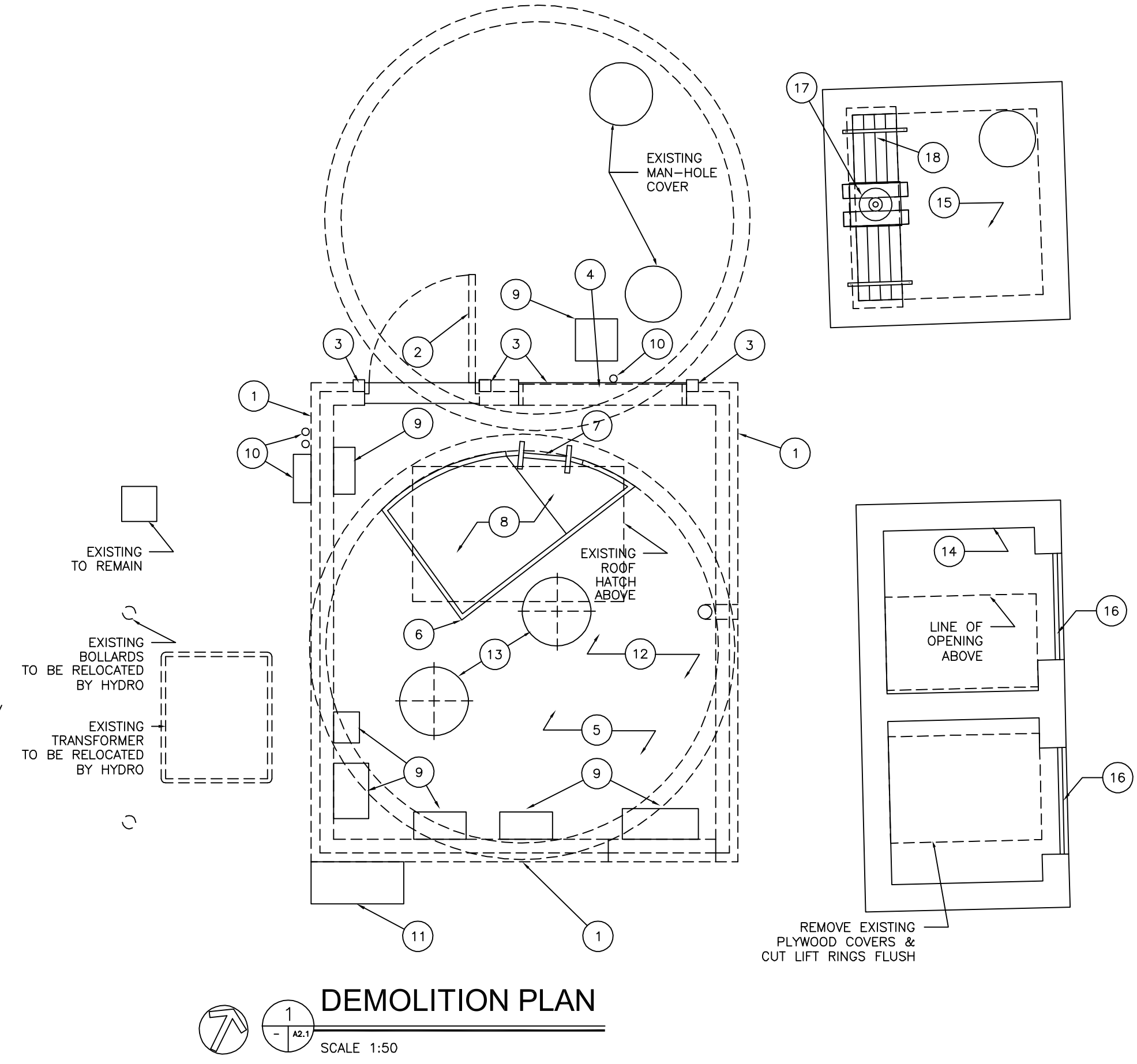

DEMOLITION PLAN
SCALE 1:50

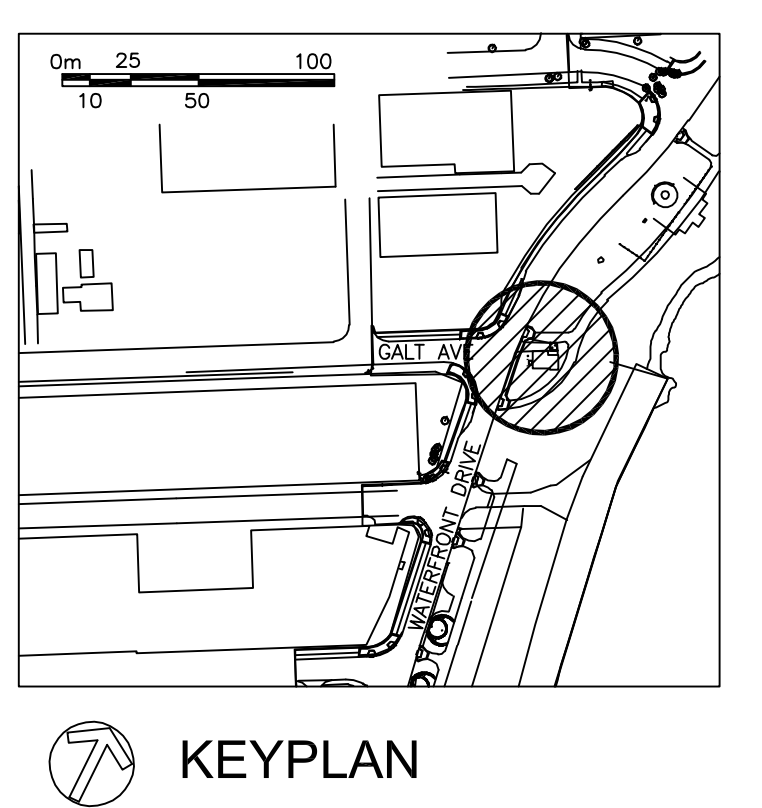

KEYPLAN

PLAN NOTES:

- 1 EXISTING TRANSFORMER TO BE RELOCATED BY HYDRO
- 2 LIGHT FIXTURE ABOVE
- 3 EXISTING OUTFALL LINE
- 4 EXISTING GATE CHAMBER PAD TO REMAIN
- 5 NEW PIT COVER (SEE A5.3)
- 6 EXISTING STUDS, SHIPLAP & HARDBOARD TO REMAIN
- 7 EXISTING BOLLARD TO BE RELOCATED BY HYDRO
- 8 EXISTING MANHOLE & COVER TO REMAIN
- 9 EDGE OF EXISTING SLAB
- 10 EXISTING PAVED PATHWAY
- 11 FUTURE SCULPTURE (N.I.C.)
- 12 ROOF HATCH - PREFINISHED METAL ROOFING
- 13 PREFINISHED METAL ROOF
- 14 FACE OF MASONRY BELOW
- 15 EXISTING ELECTRICAL TO REMAIN
- 16 REINSTALL HANDRAIL - PAINT
- 17 LIFT GATE TO REMAIN - PAINT
- 18 LIFT GATE COVER - DIMENSION SITE CONFIRMED - SEE 7/5.3
- 19 FIRE EXTINGUISHER (PROVIDED BY OWNER) - LOCATION AND SIZE BY OWNER

DEMOLITION NOTES:

- 1 REMOVE EXISTING WALLS - EXISTING SHIPLAP, ELECTRICAL - WOOD STUDS, SHIPLAP & HARDBOARD TO REMAIN
- 2 REMOVE EXISTING WOOD DOOR AND FRAME
- 3 REMOVE EXISTING CONCRETE TRIM FROM DOOR AND WINDOW OPENING
- 4 REMOVE WOOD INFILL FROM EXISTING WINDOW OPENING
- 5 CLEAN SURFACE OF EXISTING CONCRETE FLOOR. REFER TO STRUCTURAL FOR REMEDIAL WORK
- 6 REMOVE AND STORE EXISTING HANDRAIL - TO BE REINSTALLED
- 7 EXISTING LADDER TO REMAIN
- 8 REMOVE EXISTING PIT COVER
- 9 EXISTING ELECTRICAL PANELS TO REMAIN - PROTECT EQUIPMENT DURING DEMOLITION AND NEW CONSTRUCTION
- 10 ANY REMOVAL OF EXISTING PANELS, OUTLETS, CONDUITS, LIGHTS, ETC BY CONSULTANT TO BE COORDINATED WITH THE CITY PRIOR TO REMOVAL
- 11 REMOVAL OF EXISTING WATER SERVICE BY CLIENT (WATER SERVICE TO BE ACCOMMODATED DURING CONSTRUCTION)
- 12 REMOVE EXISTING ROOF
- 13 EXISTING MOTORS TO REMAIN - PROTECT MOTORS DURING DEMOLITION AND NEW CONSTRUCTION
- 14 EXISTING DISCHARGE BLOCK TO REMAIN
- 15 EXISTING GATE CHAMBER PAD TO REMAIN
- 16 REMOVE EXISTING LOUVRES
- 17 EXISTING STEEL LIFT GATE MECHANISM TO REMAIN
- 18 EXISTING LIFT GATE COVER TO BE REMOVED

NOTE: REMOVAL OF EXISTING HYDRO POLES N.I.C.

WALL TYPES:

- W1 EXTERIOR WALL MASONRY**
 - 90x390x90TH MASONRY
 - 25 AIRSPACE
 - 50 BOARD INSULATION
 - AIR/VAPOUR BARRIER MEMBRANE
 - 190 CONCRETE BLOCK
 - EXISTING 38x89 WOOD STUDS
 - EXISTING HORIZONTAL SHIPLAP
 - EXISTING HARDBOARD
- W2 EXTERIOR WALL CONCRETE SKIRT**
 - PRECAST CONCRETE SKIRT
 - 25 AIRSPACE
 - 50 BOARD INSULATION
 - AIR/VAPOUR BARRIER MEMBRANE
 - 190 CONCRETE BLOCK
 - EXISTING 38x89 WOOD STUDS
 - EXISTING HORIZONTAL SHIPLAP
 - EXISTING HARDBOARD
- W3 EXTERIOR WALL METAL SIDING**
 - HORIZONTAL METAL SIDING
 - 22 VERTICAL METAL FURRING
 - SHEATHING PAPER
 - HORIZONTAL METAL Z-BARS
 - 50 BOARD INSULATION
 - AIR/VAPOUR BARRIER MEMBRANE
 - 16 FIBREGLASS FACED GYPSUM BOARD
 - NEW 38x89 WOOD STUDS @400 O.C.
 - BATT INSULATION
 - NEW 3 HARDBOARD TO MATCH EXISTING
- W4 EXTERIOR WALL GRADE BEAM**
 - CONCRETE BEAM
 - CEMENT PARING - COLOUR TO MATCH PRECAST CONCRETE PANELS
 - DAMPROOFING BELOW GRADE
- W5 DISCHARGE BLOCK - CONCRETE**
 - HORIZONTAL METAL SIDING
 - 22 VERTICAL METAL FURRING
 - EXISTING CONCRETE WALL
- W6 DISCHARGE BLOCK - METAL**
 - HORIZONTAL METAL SIDING
 - 22 VERTICAL METAL FURRING
 - STEEL STRUCTURE

ROOF TYPES:

- R1 STEEL DECK MAIN BUILDING**
 - PREFINISHED METAL ROOF
 - 25 AIRSPACE
 - SHEATHING PAPER
 - 25 THERMAL BREAK
 - 150 METAL Z-BAR
 - 150 BOARD INSULATION
 - AIR/VAPOUR BARRIER MEMBRANE
 - 16 FIBREGLASS FACED GYPSUM BOARD
 - METAL ROOF DECK
 - STEEL ROOF STRUCTURE
- R2 DISCHARGE BLOCK**
 - PREFINISHED METAL ROOF
 - 22 METAL FURRING
 - STEEL ROOF STRUCTURE

FLOOR TYPES:

- F1 MAIN BUILDING**
 - EXISTING CONCRETE SLAB FLOOR

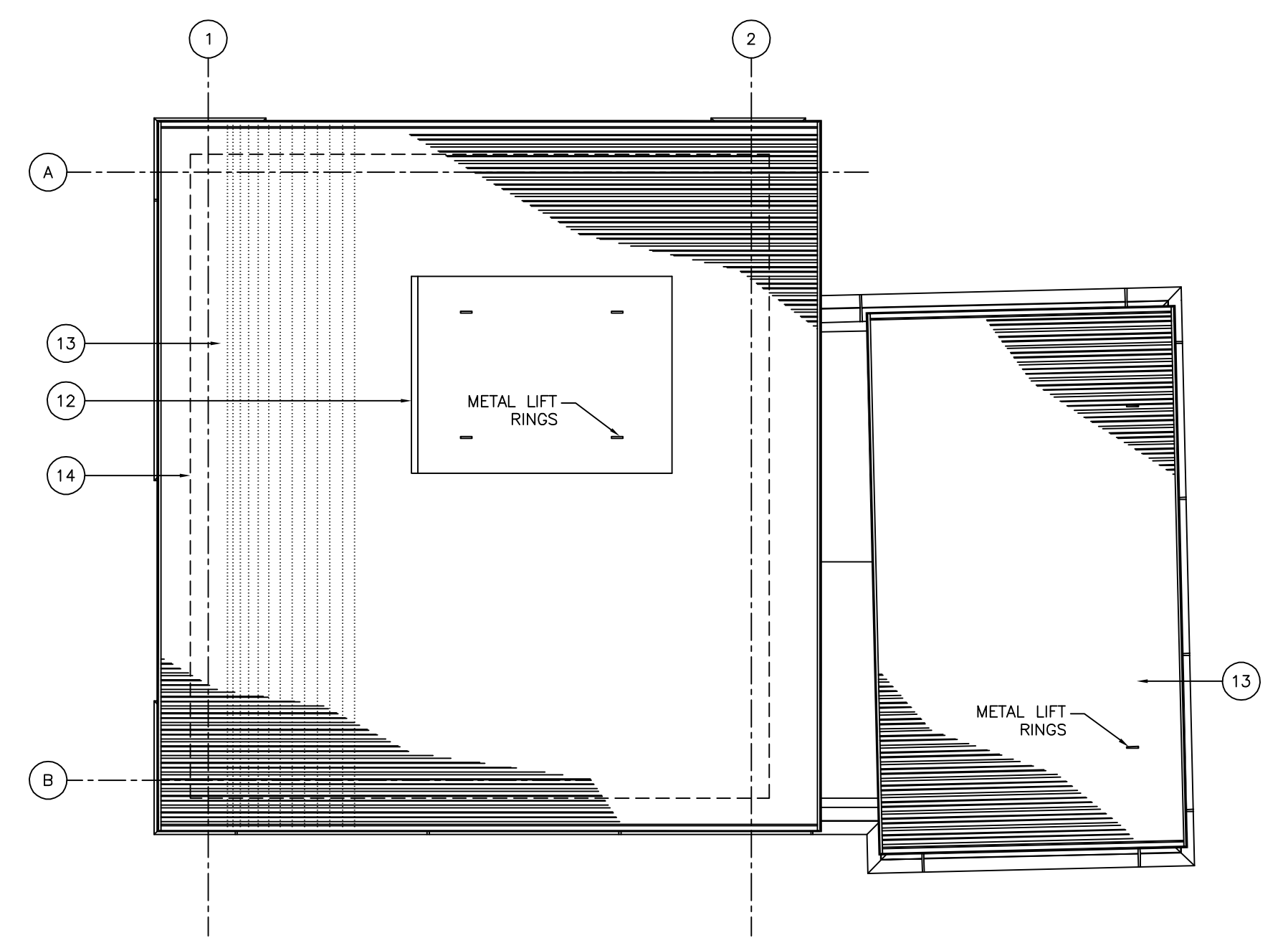

ROOF PLAN
SCALE 1:50

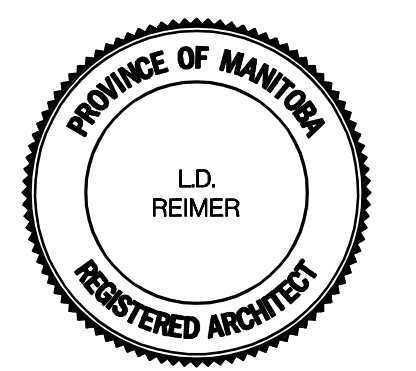

METRIC
WHOLE NUMBERS INDICATE MILLIMETRES
DECIMALIZED NUMBERS INDICATE METRES

WARNING
IF POWER EQUIPMENT OR EXPLOSIVES ARE TO BE USED FOR EXCAVATION ON THIS PROJECT THE CONTRACTOR MUST:
1) NOTIFY THE GAS COMPANY OF THE PROPOSED LOCATION OF EXCAVATION.
2) TAKE PRECAUTION TO AVOID DAMAGE TO GAS COMPANY INSTALLATIONS.
SEE PROVINCIAL REGULATION 210/72 FOR DETAILS

B.M. ELEV.			ENGINEER'S SEAL			THE CITY OF WINNIPEG WATER AND WASTE DEPARTMENT	
POSTED TO LBIS			DESIGNED BY JP	CHECKED BY SHN		GALT FLOOD PUMPING STATION REDEVELOPMENT	
4	ISSUED FOR TENDER	04.06.28	SHN	DRAWN BY SHN	APPROVED BY	CONSULTANT DRAWING NUMBER A2.1	
3	ISSUED FOR CLIENT REVIEW	04.05.12	SHN	AS NOTED		CITY DRAWING NUMBER LD-3016	
2	PRE TENDER REVIEW	04.03.18	SHN	RELEASED FOR CONSTRUCTION	BID OPP: 244-2004		
1	-	-	-	VERTICAL	FILENAME: -		
NO. REVISIONS		DATE 2005 12 03		DATE		DEMOLITION AND FLOOR PLAN	