

FLOORING/WALL PATTERN LEGEND
 L-1 THROUGH L-5 NEW LINOLEUM FLOORING
 C-1 THROUGH C-3 NEW CARPET CONCRETE FLOOR
 CON NEW NON-SLIP SHEET VINYL FLOORING
 EXT EXISTING FLOORING TO REMAIN
 INDICATES LOCATION AND WALL PATTERN TYPE. SEE DETAILS 5/A.1 THROUGH 5/A.8.1 FOR LAYOUT (OCCURS IN ADDITION ONLY)

GENERAL NOTES
 1. PREP FLOOR AS PER MANUFACTURER'S REQUIREMENTS TO ACCEPT NEW SCHEDULED FINISH.
 2. WHERE LINOLEUM IS SPECIFIED, PROVIDE RUBBER BASE. SEE DETAIL 3/A.1.
 3. WHERE FLOORING IS CARPET, PROVIDE CARPET BASE. SEE DETAIL 2/A.1.
 4. WHERE SLIP-RESISTANT SHEET VINYL IS INDICATED, PROVIDE SELF-LEVELLING BASE (INCLUDES COVING, 100MM UP LIP, LOCKER BASE) SEE DETAIL 1/A.1 AND 4/A.1.

FLOORING KEYNOTES
 SEE STRUCTURAL DRAWING FOR FLOOR LEVELLER OVER EXIST SLOPED CONCRETE FLOOR.
 SEE INTERIOR ELEVATIONS, MILLWORK SECTIONS AND SPECIFICATIONS FOR BASE TYPE ON FRONT OF RECEPTION IN LOBBY TR-FW-22.
 REMOVE EXISTING SHEET VINYL, PREPARE FLOOR TO ACCEPT NEW CARPET AS PER MANUFACTURER'S RECOMMENDATIONS.
 REMOVE EXISTING TILE IN FRONT LOBBY WHERE NEW CARPET IS TO BE INSTALLED. PREP FLOOR AS PER MANUFACTURER'S RECOMMENDATIONS.
 WHERE NEW PARTITIONS IN LOBBY TR-FW-22 MEET EXISTING TILE FLOOR, USE STAINLESS STEEL BASE AS PER DETAIL 5/A.1.

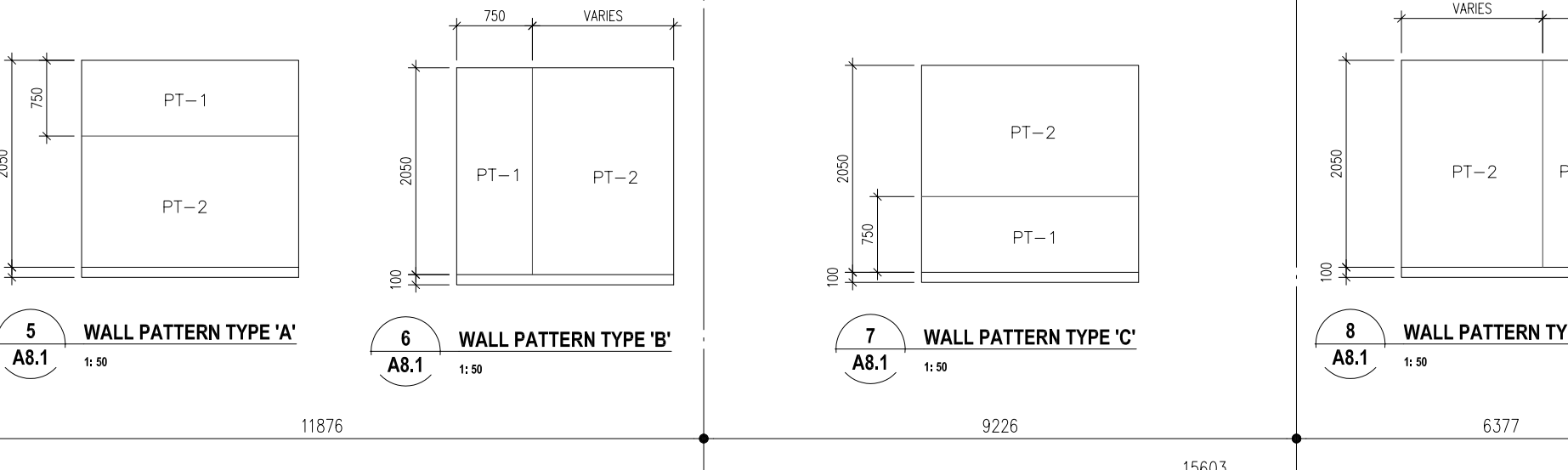
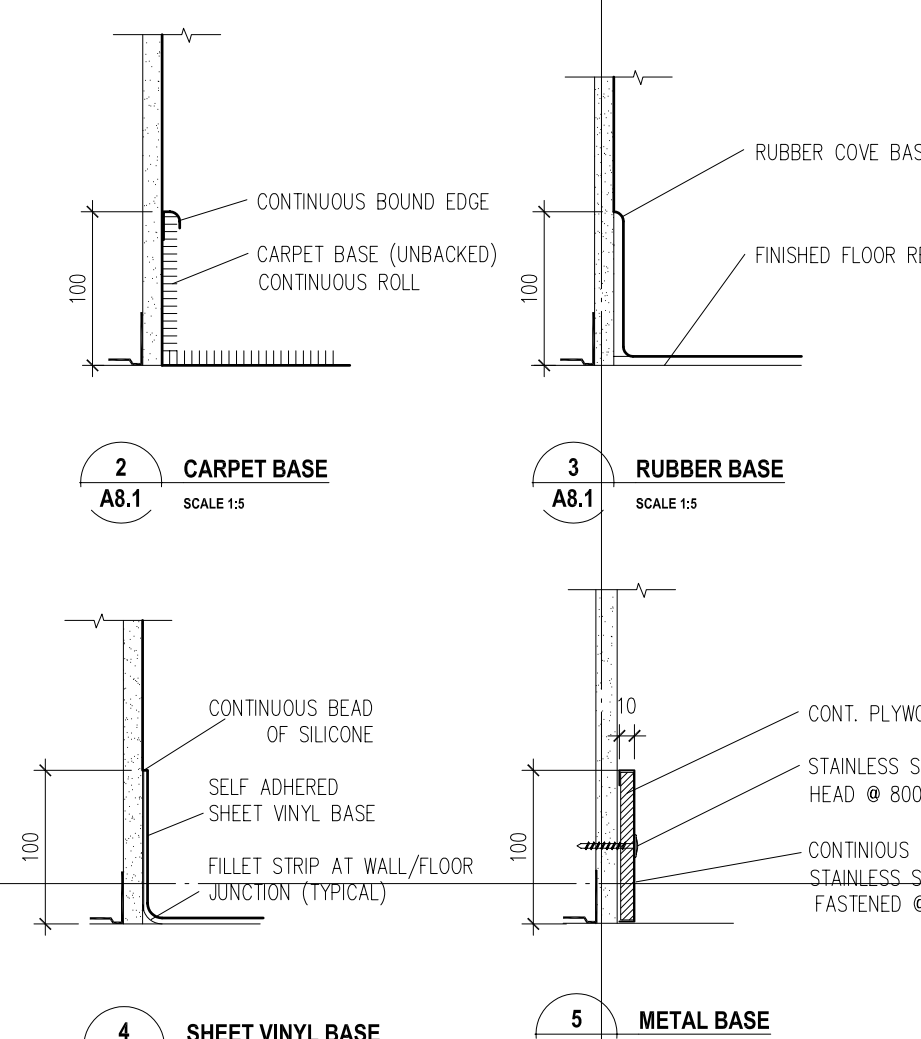

SEE DRAWING A8.2 FOR CONTINUATION

Drawings and specifications, as instruments of service are the property of the architect. The copyright in the same being reserved to him. No reproduction may be made without the permission of the architect and when made, must bear his name. Attention is directed to the contractor that he shall verify dimensions and shall refer them with conditions on the site and is held responsible for reporting any discrepancy to the architect for adjustment.
 This drawing shall not be used for building purposes until counterchecked by:

THE CITY OF WINNIPEG

OFFICE ADDITION AND RENOVATION
 1155 PACIFIC AVENUE
 WINNIPEG, MANITOBA



FRIESEN TOKAR ARCHITECTS

WALL PATTERN AND FLOORING PLAN PART A

A8.1