

**DEMOLITION - KEYNOTES**

- 1 REFER TO MILLWORK SCHEDULE THIS PAGE.
- 2 REFER TO MILLWORK SCHEDULE THIS PAGE.
- 3 REFER TO MILLWORK SCHEDULE THIS PAGE.
- 4 REFER TO MILLWORK SCHEDULE THIS PAGE.
- 5 REMOVE EXISTING STORAGE PEDestal. TURN OVER TO OWNER.
- 6 REMOVE CEILING MOUNTED SIGN.
- 7 REMOVE EXISTING CEILING MOUNTED SECURITY GRILL TRACK AS REQUIRED AND WALL MOUNTED HARDWARE TO SUIT NEW RECONFIGURATION.
- 8 REMOVE EXISTING C.E. CEILING AS REQUIRED TO INSTALL NEW TRACK FOR EXISTING SECURITY GRILL AS PER DETAIL (A)X3.3
- 9 REMOVE EXISTING COAT ROD AND SHELF. REFER TO MILLWORK SCHEDULE THIS PAGE.
- 10 REFER TO MILLWORK SCHEDULE THIS PAGE.
- 11 REMOVE EXISTING BLOCK WALL TO SUIT NEW OPENING. REFER TO STRUCTURAL FOR NEW LINTEL.
- 12 REFER TO MILLWORK SCHEDULE THIS PAGE.
- 13 REFER TO MILLWORK SCHEDULE THIS PAGE.
- 14 REMOVE EXISTING COAT ROD AND SHELF.
- 15 REFER TO MILLWORK SCHEDULE THIS PAGE.
- 16 REMOVE EXISTING SHELVING. TURN OVER TO OWNER.
- 17 REMOVE EXISTING SHELVING. TURN OVER TO OWNER.
- 18 REFER TO MILLWORK SCHEDULE THIS PAGE.
- 19 REFER TO MILLWORK SCHEDULE THIS PAGE.
- 20 REFER TO MILLWORK SCHEDULE THIS PAGE.
- 21 REFER TO MILLWORK SCHEDULE THIS PAGE.
- 22 REFER TO MILLWORK SCHEDULE THIS PAGE.
- 23 REFER TO MILLWORK SCHEDULE THIS PAGE.
- 24 REMOVE EXISTING BLOCK WALL TO SUIT NEW OPENING. REFER TO STRUCTURAL FOR NEW LINTEL.
- 25 REMOVE EXISTING BLOCK WALL ENCLOSURE.
- 26 REMOVE EXISTING CHAIN LINK ENCLOSURE. TURN OVER TO OWNER.
- 27 REMOVE EXISTING OVERHEAD DOOR, TRACK AND OPERATOR.
- 28 REFER TO MILLWORK SCHEDULE THIS PAGE.
- 29 REFER TO MILLWORK SCHEDULE THIS PAGE.
- 30 REMOVE EXISTING DOOR, HARDWARE AND FRAME. REINSTALL AT TRPW-31.
- 31 REMOVE EXISTING DOOR, HARDWARE AND FRAME. REINSTALL AT TRPW-30.
- 32 REMOVE EXISTING DOOR, HARDWARE AND FRAME. REINSTALL AT TRPW-28.
- 33 REMOVE EXISTING DOOR, HARDWARE AND FRAME. REINSTALL AT TRPW-29.
- 34 REMOVE EXISTING DOOR, HARDWARE AND FRAME. REINSTALL AT TRPW-27.
- 35 REMOVE EXISTING STEEL MESH PARTITION AND DOOR. RECONFIGURE AS REQUIRED FOR REINSTALLATION IN BM-PW-10.
- 36 REMOVE EXISTING STEEL MESH PARTITION AND DOOR. RECONFIGURE AS REQUIRED FOR REINSTALLATION IN BM-PW-03.
- 37 CUT EXISTING PRECAST PANEL TO SUIT NEW WINDOW.
- 38 REMOVE EXISTING DOOR, HARDWARE AND FRAME. REINSTALL AT ENPW-28.
- 39 REMOVE EXISTING DOOR, HARDWARE AND FRAME. REINSTALL AT ENPW-25.
- 40 REMOVE EXISTING DOOR, HARDWARE AND FRAME. REINSTALL AT ENPW-26.
- 41 REMOVE EXISTING DOOR, HARDWARE AND FRAME. REINSTALL AT TRPW-26.
- 42 REMOVE EXISTING DOOR, HARDWARE AND FRAME. REINSTALL AT TRPW-18.
- 43 REMOVE APPROX. 154MM EXISTING MILLWORK TO SUIT RELOCATED DOOR AND EXISTING MILLWORK UNITS.
- 44 REMOVE EXISTING DOOR, HARDWARE AND FRAME. REINSTALL AT ENPW-36.
- 45 REMOVE EXISTING DOOR, HARDWARE AND FRAME. REINSTALL AT TRPW-19.
- 46 REMOVE EXISTING DOOR, HARDWARE AND FRAME. REINSTALL AT FAPW-03.
- 47 REMOVE EXISTING DOOR, HARDWARE AND FRAME. REINSTALL AT TRPW-03.
- 48 REMOVE EXISTING DOOR, HARDWARE AND FRAME. REINSTALL AT TRPW-16.
- 49 REMOVE EXISTING DOOR, HARDWARE AND FRAME. REINSTALL AT TRPW-15.
- 50 REMOVE EXISTING DOOR, HARDWARE AND FRAME. REINSTALL AT TRPW-13.
- 51 REMOVE EXISTING DOOR, HARDWARE AND FRAME. REINSTALL AT TRPW-20.
- 52 REMOVE EXISTING DOOR, HARDWARE AND FRAME. REINSTALL AT TRPW-05.
- 53 REMOVE EXISTING DOOR, HARDWARE AND FRAME. REINSTALL AT TRPW-23.
- 54 REMOVE EXISTING DOOR, HARDWARE AND FRAME. REINSTALL AT TRPW-01.
- 55 REMOVE EXISTING DOOR, HARDWARE AND FRAME. REMOVE CLOSER AND KICKPLATE. PATCH AND REPAIR TO MATCH EXISTING. REINSTALL AT TRPW-12.
- 56 REMOVE EXISTING DOOR, HARDWARE AND FRAME. REINSTALL AT DRPW-06.
- 57 REMOVE EXISTING DOOR, HARDWARE AND FRAME. C/W SLOUGHT. REMOVE EXISTING CLOSER AND KICKPLATE. PATCH AND REPAIR TO MATCH EXISTING. REINSTALL AT DRPW-02.
- 58 REMOVE EXISTING DOOR, HARDWARE AND FRAME. REINSTALL AT DRPW-04.
- 59 REMOVE EXISTING DOOR, HARDWARE AND FRAME. REINSTALL AT DRPW-05.
- 60 REMOVE EXISTING DOOR, HARDWARE AND FRAME. REMOVE BASKET. PATCH AND REPAIR TO MATCH EXISTING. REINSTALL AT DRPW-08.
- 61 REMOVE EXISTING DOOR, HARDWARE AND FRAME. REINSTALL AT DRPW-09.
- 62 REMOVE EXISTING DOOR, HARDWARE AND FRAME. REINSTALL AT DRPW-10.
- 63 REMOVE EXISTING DOOR, HARDWARE AND FRAME. REINSTALL AT DRPW-10.
- 64 REMOVE EXISTING DOOR, HARDWARE AND FRAME. REINSTALL AT DRPW-04.
- 65 REMOVE EXISTING DOOR, HARDWARE AND FRAME. REINSTALL AT DRPW-02.
- 66 REMOVE EXISTING DOOR. REINSTALL WITH NEW FRAME AND HARDWARE AT DRPW-01.
- 67 REMOVE EXISTING DOOR, REPAIR, HARDWARE AND FRAME. REINSTALL AT DRPW-04.
- 68 REMOVE EXISTING DOOR AND HARDWARE. REINSTALL WITH NEW FRAME AT DRPW-13.
- 69 REMOVE EXISTING DOOR AND HARDWARE. REINSTALL WITH NEW FRAME AT DRPW-14.
- 70 REMOVE EXISTING DOOR, HARDWARE AND FRAME. C/W SLOUGHT. REINSTALL AT DRPW-06.
- 71 REMOVE EXISTING REMISE CABINET. REINSTALL AT NEW LOCATION. REFER TO MECH.
- 72 REMOVE EXISTING STEEL GRATE. TURN OVER TO OWNER.
- 73 REFER TO STRUCTURAL FOR CHIPPING THE EDGE AND REPAIRING OF EXISTING CONCRETE SLAB FOR BONDING TOPPING AND FLOOR LEVELER APPLICATION.
- 74 NEW SKULITE - REFER TO REFLECTED CEILING PLAN AND STRUCTURAL DRAWINGS FOR EXTENT OF CEILING BONDANTLY REMOVAL.
- 75 REMOVE EXISTING GATE FRAME.

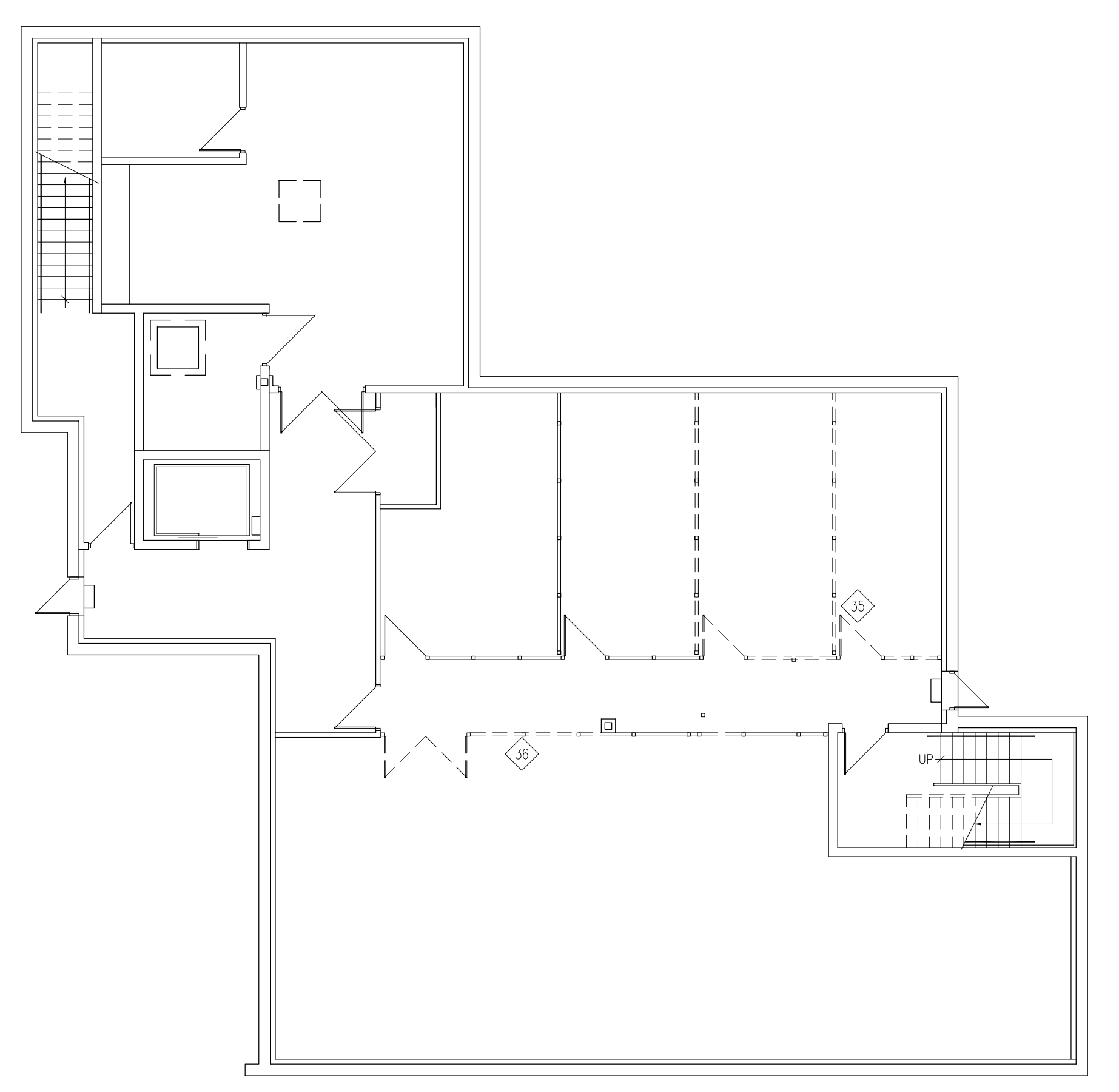
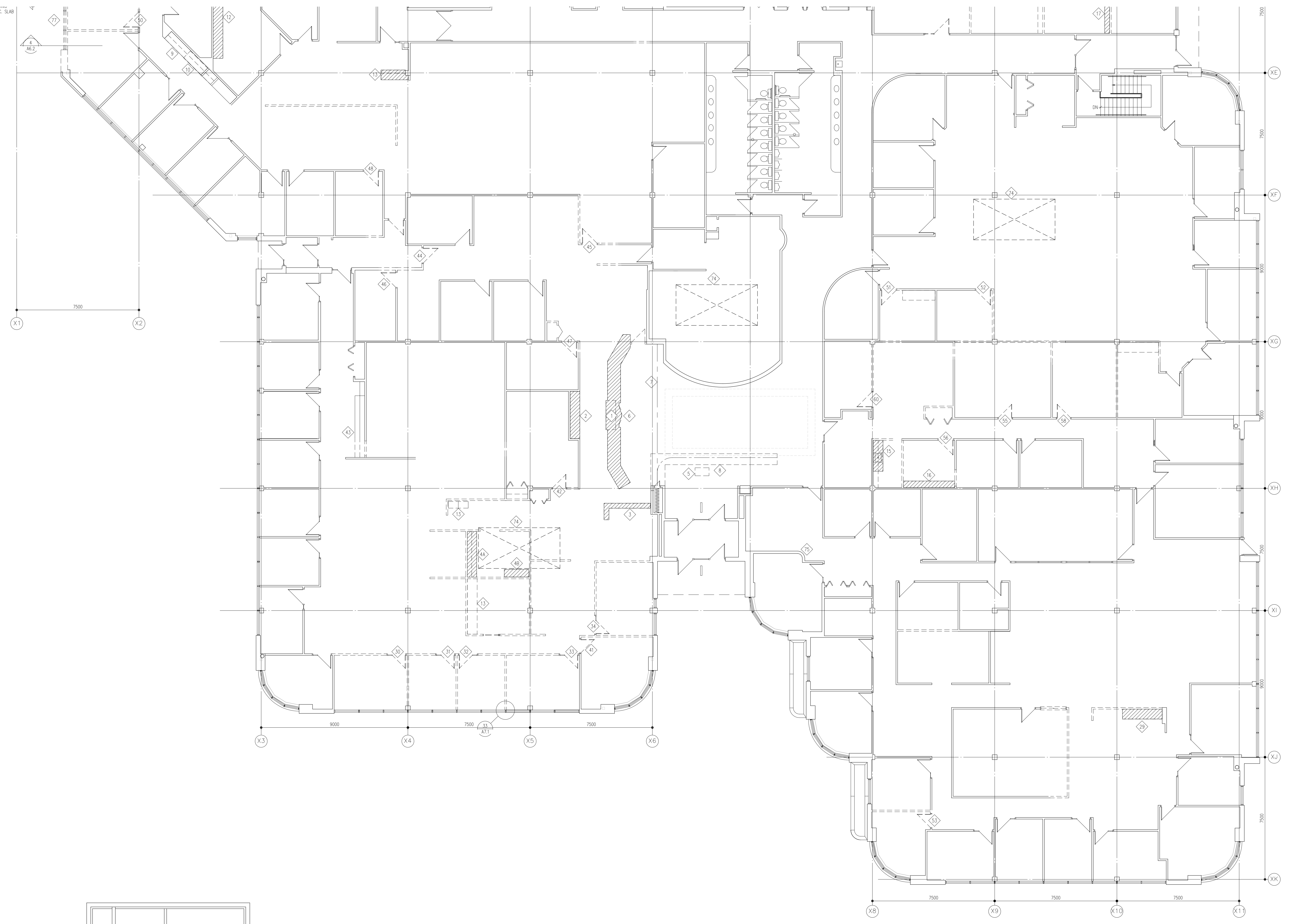

2 BASEMENT FLOOR PLAN  
 A2.4 SCALE: N.T.S.