

Friesen Tokar Architects
 200 - 2033 Portage Avenue
 Winnipeg, Canada R3B 0R3
 TEL: 204.885.9323 FAX: 204.837.7235

PROJECT: **ROD DG**
 DRAWING: **AG**
 DATE: **MAY 2004**
 PROJECT NO: **01.716**
 FILE NAME:

REVISIONS:
 1. ISSUED FOR SITE REVIEW FEBRUARY 04, 2004
 2. ISSUED FOR TENDER REVIEW APRIL 04, 2004
 3. ISSUED FOR PRE-RENDER REVIEW APRIL 2004
 4. ISSUED FOR TENDER MAY 14, 2004
 5. ISSUED FOR ADDENDUM 1 JUNE 16, 2004

REVISIONS AS PER ADDENDUM 1 SUMMARY DOCUMENT

Drawings and specifications, as instruments of service are the property of the architect. The copyright in the same being reserved to him. No reproduction may be made without the permission of the architect and when made, must bear his name attached to be returned to the architect.

The contractor shall verify dimensions and shall verify items with conditions on the site and is held responsible for reporting any discrepancy to the architect for adjustment.

This drawing shall not be used for building purposes until countersigned by:

PROJECT TITLE: **THE CITY OF WINNIPEG**

OFFICE ADDITION AND RENOVATION
 1155 PACIFIC AVENUE
 WINNIPEG, MANITOBA

DATE: **2004**

CONTRACT NO: **01.716**

DRAWING: **A2.7R1**

CONTENTS:
 MAIN FLOOR PLAN
 PART C
 EXISTING BASEMENT FLOOR PLAN

SEE DRAWING A2.6 FOR CONTINUATION

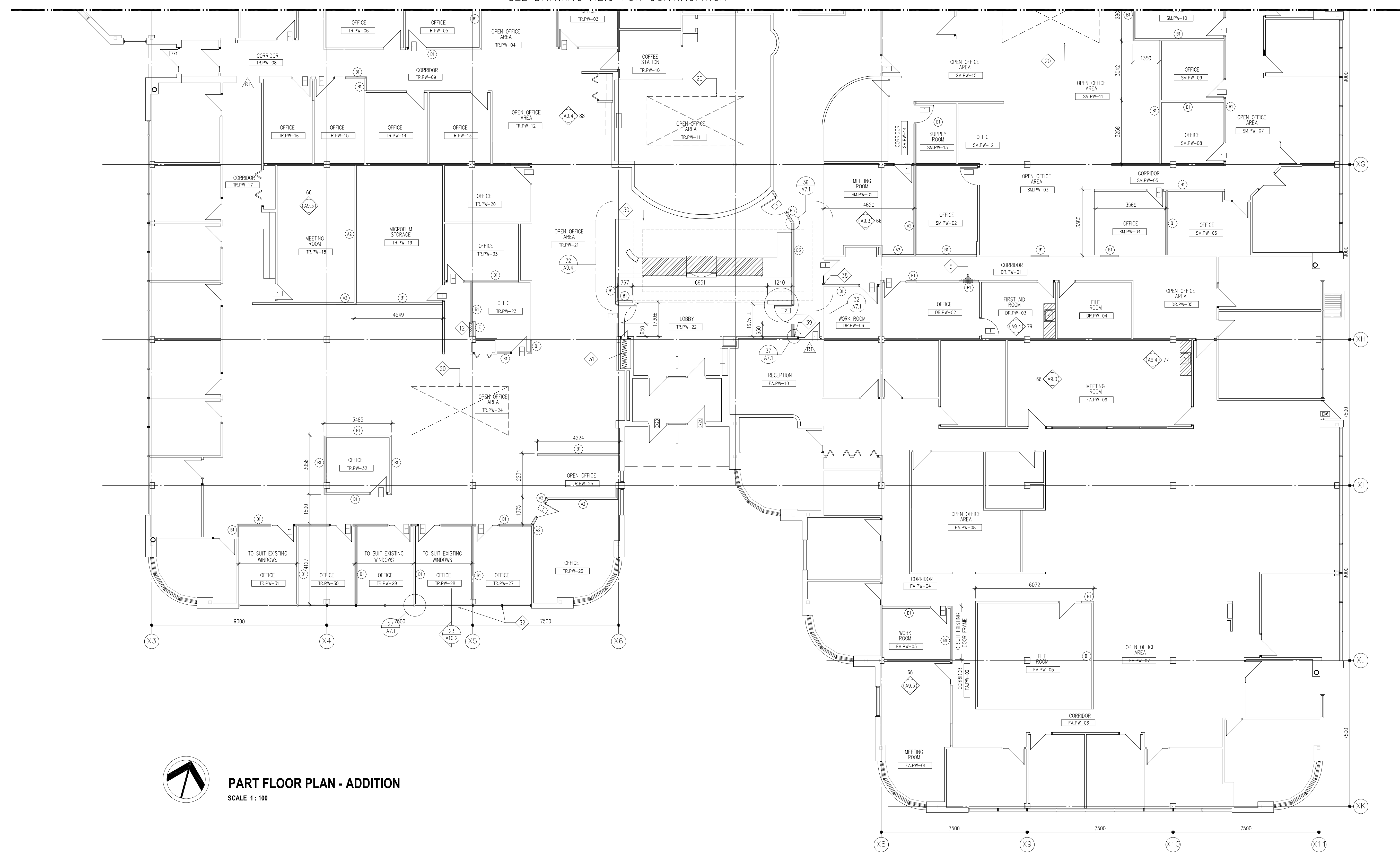

PART FLOOR PLAN - ADDITION
 SCALE 1:100

- CONSTRUCTION - KEYNOTES:**
 FOR DRAWINGS ALL A2.6 AND A2.7
- 1 HEAVY ELEMENT COVER - PAINT TYPICAL SEE MECHANICAL.
 - 2 FLOOR GRILLE - SEE MECHANICAL FOR SIZE
 - 3 RAINWATER LEADER - SEE MECHANICAL FURR OUT WITH WALL TYPE C.
 - 4 FIRE HOSE CABINET - PAINT SEE MECHANICAL.
 - 5 SINK RECESS FIRE EXTINGUISHER CABINET - PAINT
 - 6 SPRINKLING FOUNTAIN - SEE MECHANICAL.
 - 7 LIBRARY GEN-W-24 HIGH DENSITY MOVABLE SHELVING PROVIDE RECESS IN SLAB FOR RECESS MOUNTED TRACKS.
 - 8 15 x 80mm WOOD BICK CAST IN PLACE IN CONCRETE TOPPING FOR FUTURE REMOVAL, TO ACCEPT RECESS WOOD SHELVING TRACK.
 - 9 DUCT - SEE MECHANICAL.
 - 10 WOP SINK - SEE MECHANICAL STAINLESS STEEL WALL PROTECTION - 800mm H x 7.5 - 300mm BEYOND SINK
 - 11 FLOOR ACCESS HATCH STEEL LADDER TO DRUMFACE BY MISC METAL
 - 12 ELECTRICAL PANELS - PAINT (TYPICAL)
 - 13 CHIPSW BOARD AND STEEL STUD PARTITION OVER
 - 14 CORNER GUARD
 - 15 15mm GOOD ONE SIDE PLYWOOD DADO TO 1200mm H x 6
 - 16 ROOF ACCESS HATCH STEEL LADDER TO ROOF BY MISC METAL
 - 17 SURFACE MOUNT FLOOR, WALL AND CEILING EXPANSION COVERS FOR NEW OPENING
 - 18 SURFACE MOUNT WALL EXPANSION CURVES
 - 19 EXISTING PRE-CAST PANEL - CUT TO SUIT PROVIDE AND-DRAGE BACK TO STRUCTURE
 - 20 NEW SKYLITE OVER REFER TO EXISTING ROOF AND REFLECTED CEILING PLANS
 - 21 WALL EXIST DOOR OPENING WITH WALL CONSTRUCTION TO MATCH EXISTING
 - 22 NEW OPENING THROUGH EXISTING MASONRY WALL PROVIDE UNTEL OVER, PATCH WALL TO MATCH EXISTING
 - 23 GALVANIZE AREA WELLS C/W 100 x 100 x 4 DRAIN DOWN TO EXISTING FINISHED DRAINAGE SILE AREA WALL TO SUIT GAS SERVICE - SEE MECH.
 - 24 FORCE FLOW - SEE MECHANICAL.
 - 25 FURR AROUND EXISTING CONCRETE PRECASTAL AND STEEL COLUMN WITH WALL TYPE E - TYPICAL.
 - 26 EXISTING EXPOSED CONCRETE PRECASTAL AND STEEL COLUMN (CLEAN AND PAINT)
 - 27 NEW BONDED CONCRETE TOPPING AND FLOOR LEVELLER OVER EXISTING SLOPED SLAB SEE STRUCTURAL SHEET Y7-Y10 AND X48-X50
 - 28 CUT WINDOW OPENING IN EXISTING PRE-CAST PANEL
 - 29 CUT EXISTING PRE-CAST PANEL TO SUIT NEW WINDOW AND HULL BELOW
 - 30 LINE OF EXISTING STEPPED BALKANHEAD AT EXISTING SKYLITE OVER
 - 31 EXISTING SECURITY GRILLE PROVIDE NEW TRACK AND ROLLERS
 - 32 NEW WOOD CAP OVER EXISTING SILL WHERE WALL IS DISCONTINUED SEE MECHANICAL DETAIL
 - 33 DEMOLISH EXISTING SECURITY MESH PARTITION REINSTALL C/W DOOR FROM SALVAGED MATERIALS.
 - 34 FLES GEN-W-48 48 x 80mm WOOD BICK CAST IN PLACE IN CONCRETE TOPPING FOR FUTURE REMOVAL, TO ACCEPT RECESS WOOD SHELVING TRACK. CO-ORDINATE LOCATION WITH PROOF TO CASTING CONCRETE TOPPING
 - 35 VESTIBULE GEN-W-01 100 HIGH HOUSEKEEPING PAD TO SUIT MECHANICAL EQUIPMENT
 - 36 MECHANICAL GEN-W-38 100 HIGH HOUSEKEEPING PAD TO SUIT MECHANICAL EQUIPMENT
 - 37 OPEN OFFICE POP-W-11 AND COFFEE POP-W-12 IS CHIPSW BOARD ADHERE TO EXISTING CONCRETE SLAB ON NORTH WALL
 - 38 CENTRE NEW WALL ON WOOD TRIM
 - 39 CENTRE NEW WALL ON EXISTING WOOD SOULIGHT FRAME.
 - 40 INDICATES EXTENT OF APPROVED LIGHTS
 - 41 PARTIAL WALL - 1200 FROM FINISHED FLOOR
 - 42 WALL TO U/S OF G.B. CEILING
 - 43 LANTOR GEN-W-18 100 HIGH CONIC HOUSEKEEPING PAD TO SUIT MECHANICAL EQUIPMENT

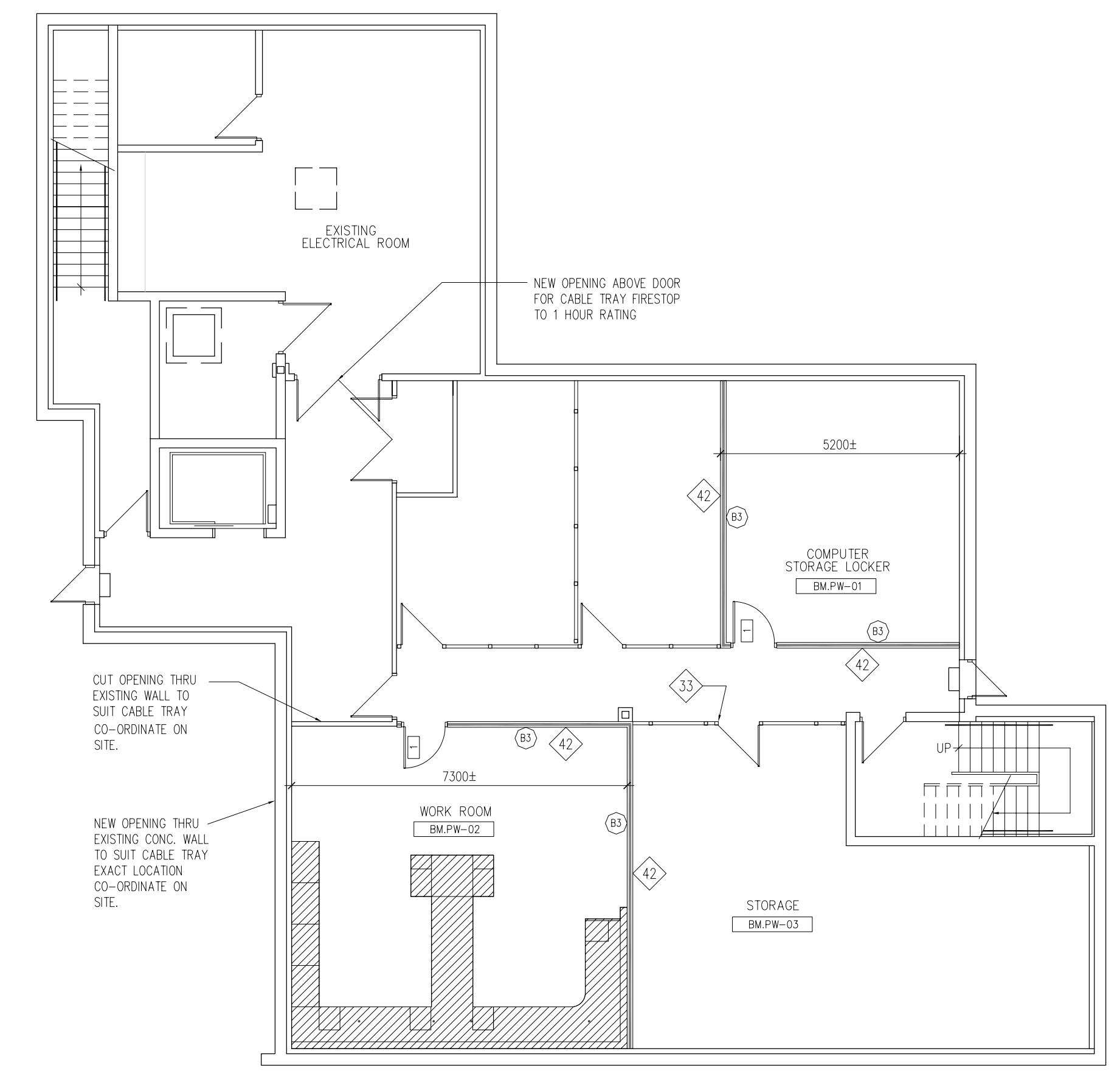

2 BASEMENT FLOOR PLAN
 SCALE: N.T.S.