

NOTES :

- GENERAL NOTES:**
- CONTRACTOR SHALL CHECK ALL DIMENSIONS ON STRUCTURAL PLANS AND DETAILS FOR COMPLIANCE WITH ARCHITECTURAL & MECHANICAL DRAWINGS.
 - ALL CONCRETE SHALL BE 30mpa, 20mm AGGREGATE 100 +/- 20mm SLUMP WITH 5 - 1% AIR ENTRAINMENT UNLESS NOTED OTHERWISE.
 - ALL WORK SHALL COMPLY WITH THE LATEST EDITION OF THE MANITOBA BUILDING CODE.
 - ALL STRUCTURAL STEEL FOR LINTELS SHALL BE GRADE 350W AND ALL WELDING SHALL BE DONE BY CAB CERTIFIED WELDERS.

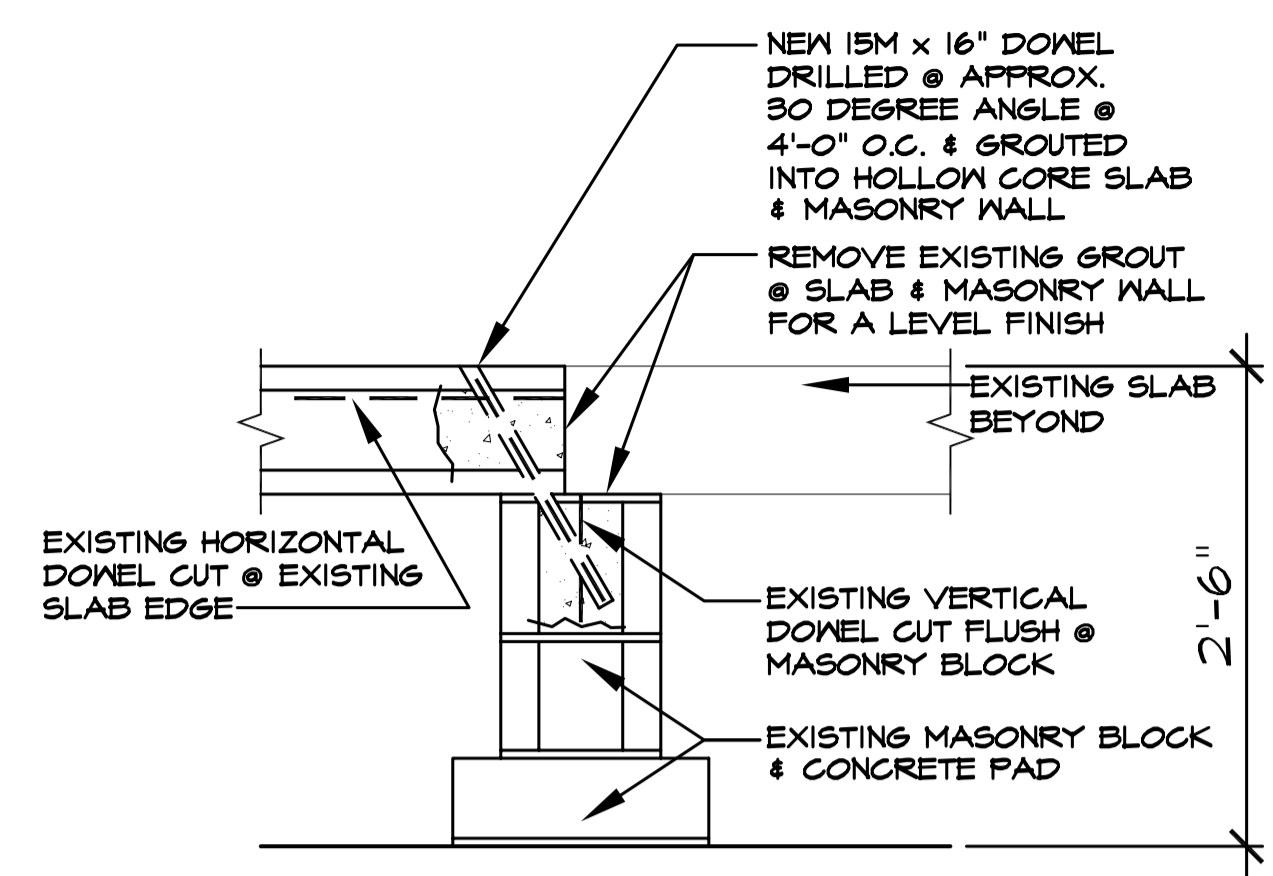

1 DETAIL -SLAB REINFORCING
S-2 SCALE: 1" = 1'-0"

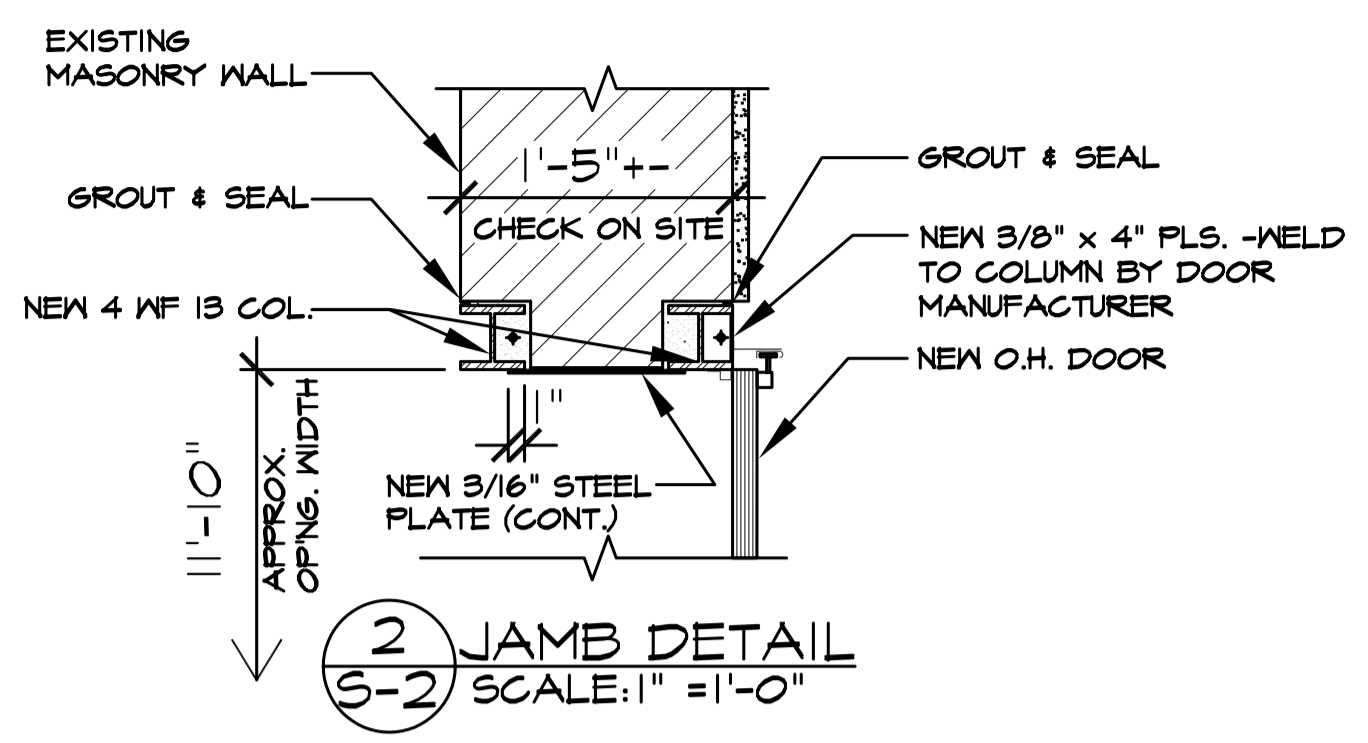

2 JAMB DETAIL
S-2 SCALE: 1" = 1'-0"

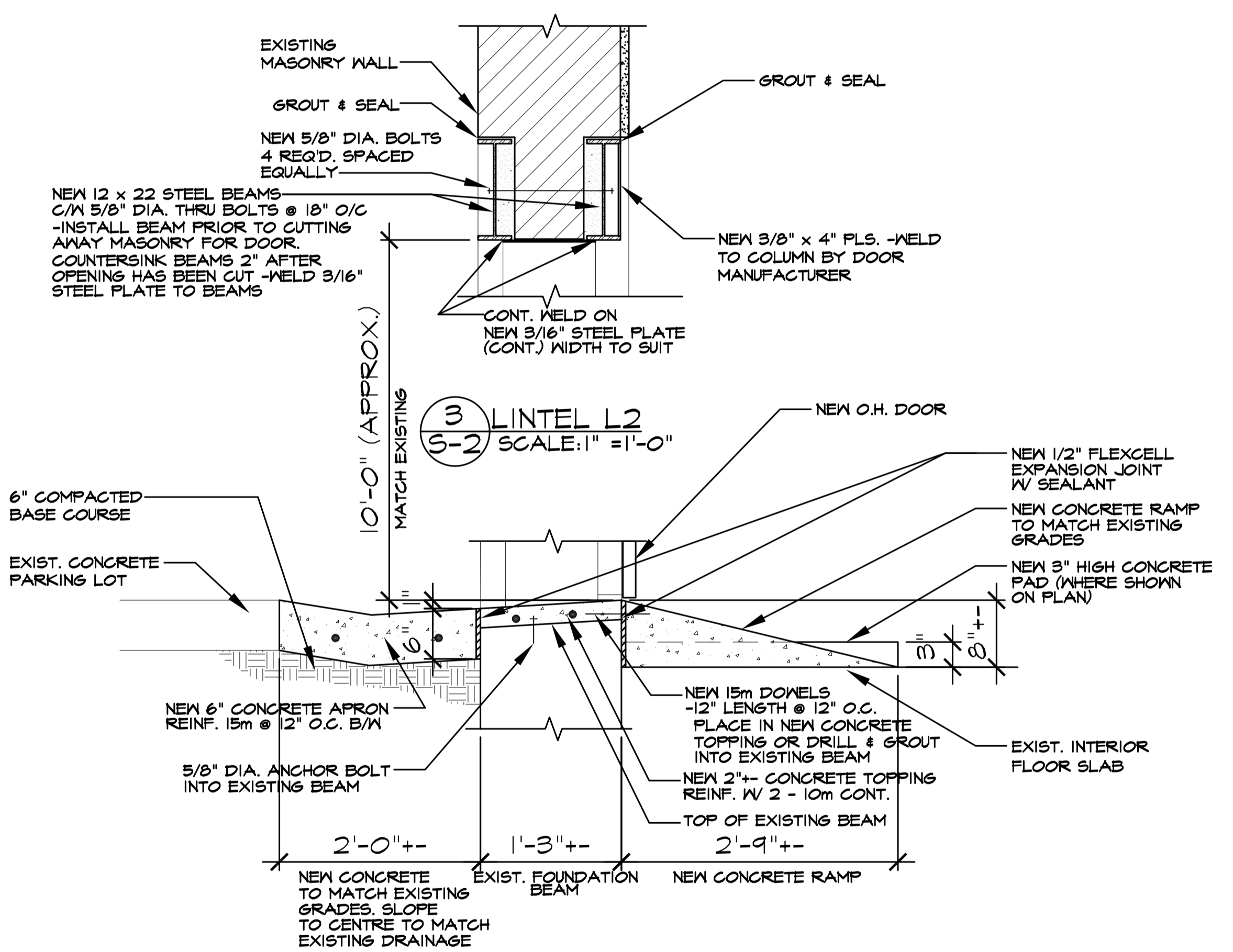

3 LINTEL L2
S-2 SCALE: 1" = 1'-0"

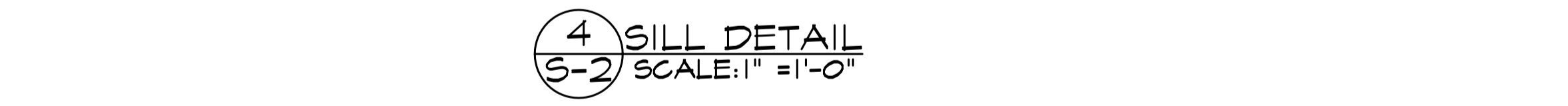

4 SILL DETAIL
S-2 SCALE: 1" = 1'-0"

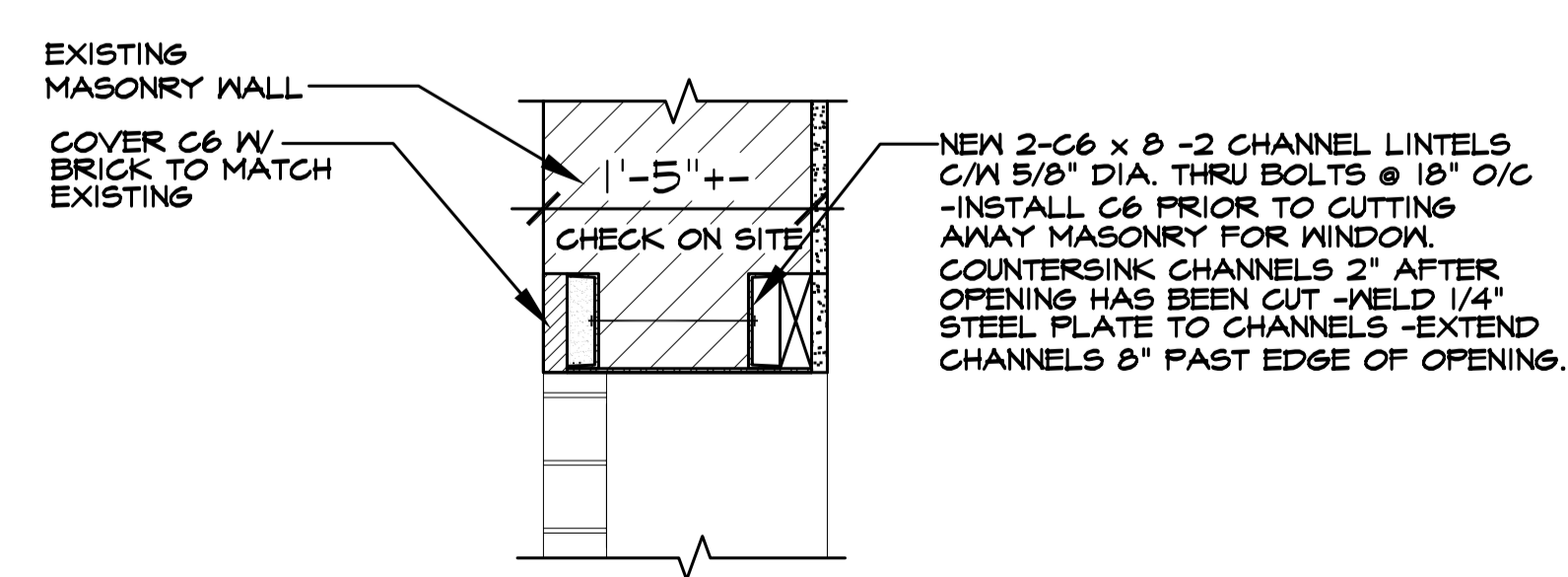

5 LINTEL L1
S-2 SCALE: 1" = 1'-0"

ORIGINAL SEALED BY:
B.T.M. Konzelman P. Eng.
Date: 2003.12.10

NO.	REVISION/DESCRIPTION	BY	DATE
SEALS			

DRAWN BY	CHECKED BY	APPROVED
MMK	USER APPROVAL	

CITY OF WINNIPEG
PLANNING, PROPERTY &
DEVELOPMENT DEPARTMENT
CIVIC ACCOMMODATIONS DIVISION
300 - 65 GARRY ST. R3C 4K4

PROJECT
Winnipeg Police Services
Main Floor Repair Garage
55 PRINCESS STREET

SHEET TITLE
Structural Details

SCALE	PROJECT NO.	SHEET NO.
Noted	2003-134	S-2