

PARTIAL MAIN FLOOR PLAN
-ELECTRICAL DEMOLITION
SCALE: 1/8" = 1'-0"

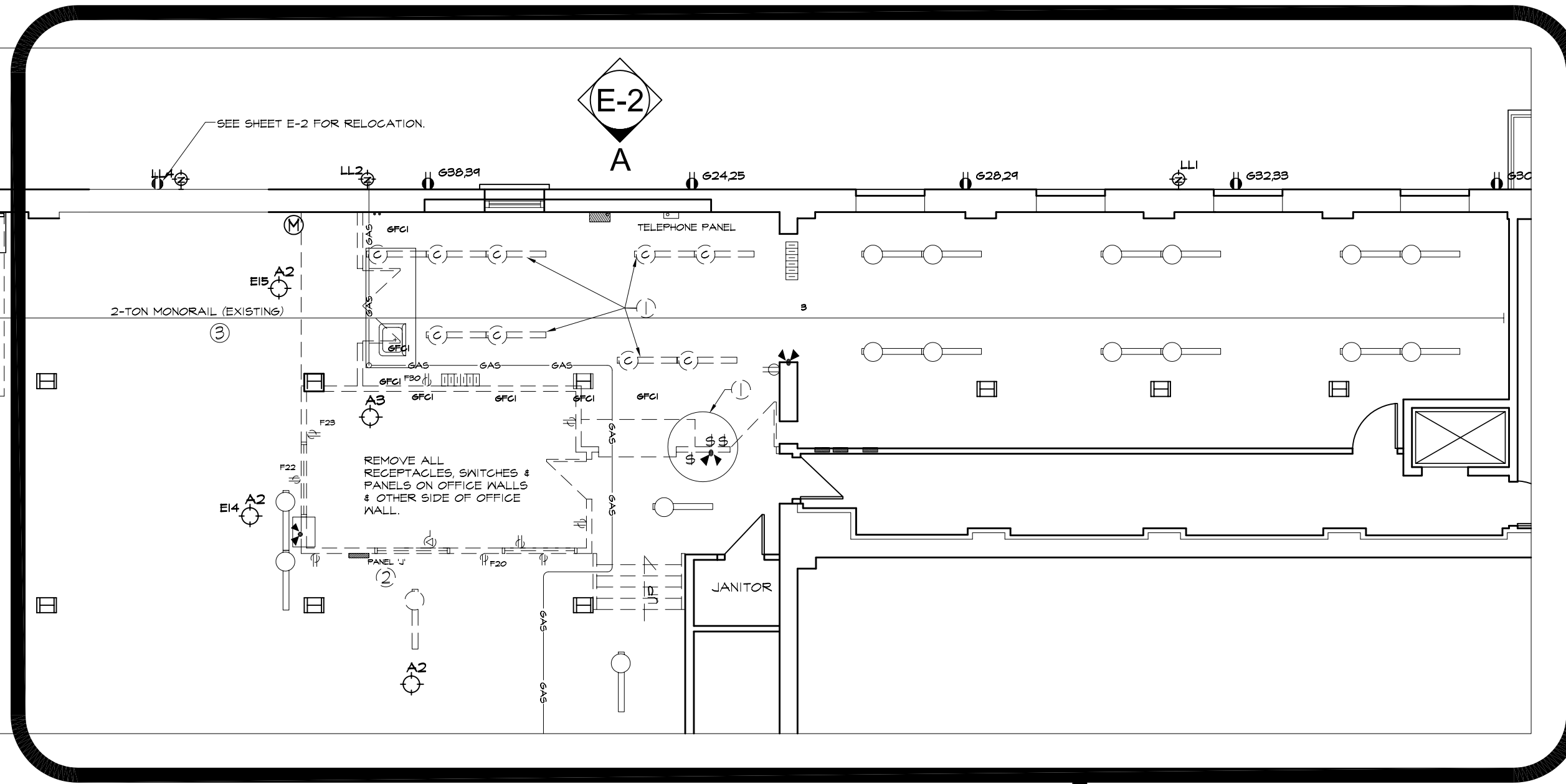

SEE SHEET E-3

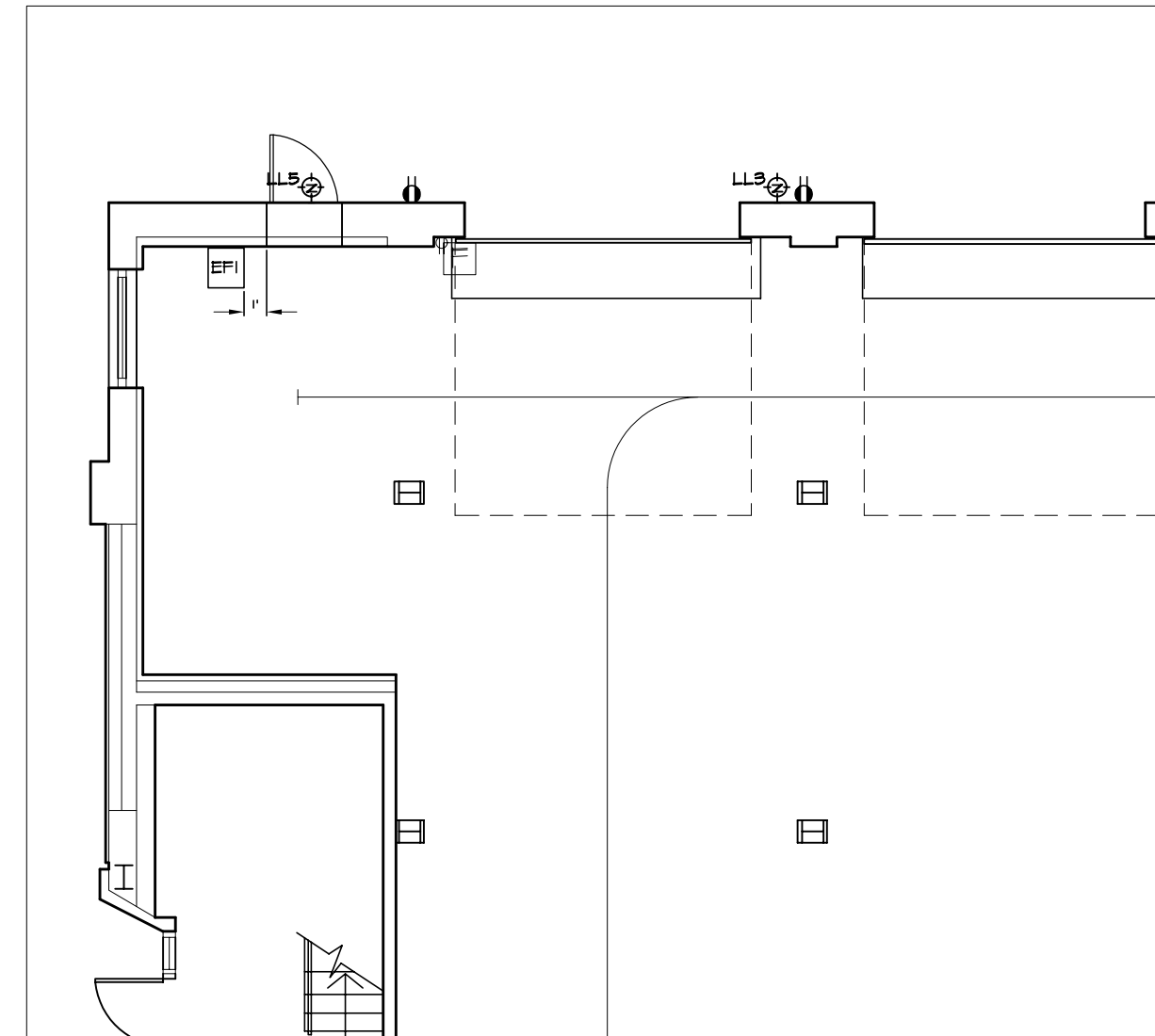

PARTIAL MAIN FLOOR PLAN
-ELECTRICAL RENOVATION
SCALE: 1/8" = 1'-0"

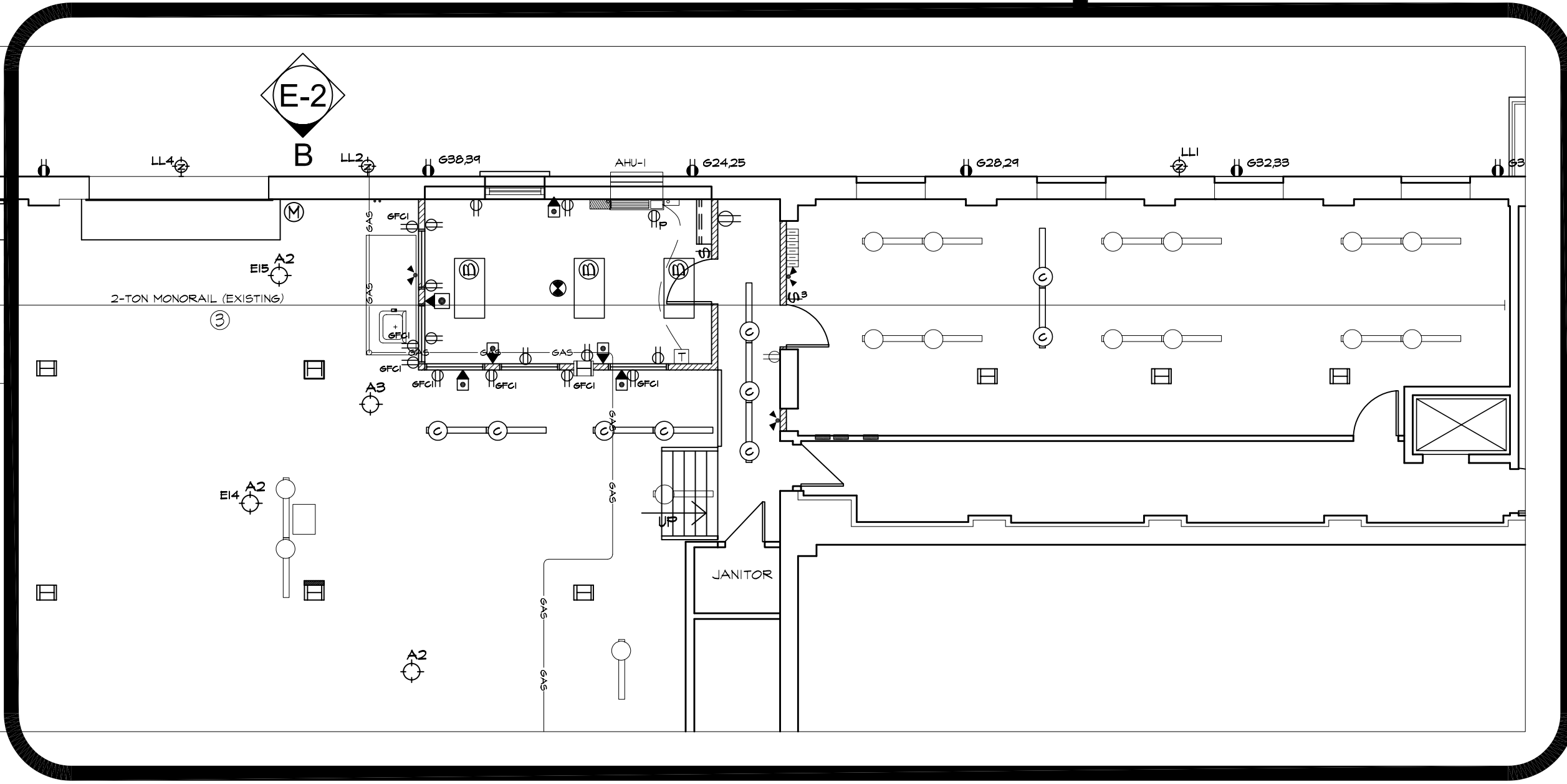

SYMBOL DESCRIPTION

- ⊕ DUPLEX RECEPTACLE (SUPPLY & INSTALL)
- ⊕ P RECEPTACLE TO SUIT AHU-1 (SUPPLY & INSTALL)
- ⊕ SPLIT DUPLEX RECEPTACLE (EXISTING)
- ⊕ GFCI GFCI DUPLEX RECEPTACLE (SUPPLY & INSTALL)
- ⊕ SMOKE DETECTOR (EXISTING & TO BE RELOCATED)
- ⊕ F FIRE PULL (EXISTING & TO BE RELOCATED)
- ⊕ POKER PANEL
- ⊕ SINGLE POLE SWITCH
- ⊕ 3-WAY SWITCH
- ⊕ EMERGENCY BATTERY (EXISTING & TO BE RELOCATED)
- ⊕ TELEPHONE & DATA (TO BE SAME AS EXISTING)
- ⊕ 2'x4' RECESSED LAY-IN T-BAR FLOURESCENT IN ELEC. (EXISTING FROM OLD OFFICE & TO BE RELOCATED)
- ⊕ FLOURESCENT FIXTURE (EXISTING & TO BE RELOCATED) ELEVATION TO BE SAME AS SURROUNDING SIMILAR FIXTURE.
- A2 HID LIGHT FIXTURE (EXISTING)
- A3 HID LIGHT FIXTURE (SUPPLY & INSTALL) STONZO 120V/1PH, #711-400MA-1, 400W HIGH PRESSURE SODIUM, HPS NH 26LG
- ⊕ DUAL EMERGENCY LIGHT HEAD (EXISTING & TO BE RELOCATED)
- LL4 LUMINAIRE EXTERIOR LIGHT (SUPPLY & INSTALL) ABOVE & CENTER NEAR O/H DOOR AT SAME ELEVATION AS EXISTING.
- LL5 LUMINAIRE EXTERIOR LIGHT (SUPPLY & INSTALL) ABOVE NEW DOOR.
- WALLS TO BE DEMOLISHED, REMOVE ALL COMPONENTS INCLUDING ASSOCIATED RECEPTACLES, OUTLETS & FIXTURE(S) BACK TO SOURCE.
- AHU-1 PACKAGED TERMINAL AIR CONDITIONER WITH ELECTRIC HEAT, 9000 BtuH COOLING CAPACITY, 5kVA ELECTRIC HEAT CAPACITY, 230-208V/1 PH, MAIN POWER SUPPLY, 6" WALL SLEEVE & EXTENSION STAMPED ALUMINUM GRILLE, FUSE HOLDER AND DRAIN KIT TRANE MODEL PTEBOROLR, CONTROLLED BY REMOTE WALL MOUNTED THERMOSTAT 1-STAGE HEATING/ 1-STAGE COOLING, SINGLE SPEED FAN IN HEATING AND COOLING MODE (SUPPLY & INSTALL)
- M ELECTRIC O/H DOOR OPERATOR (SUPPLY & INSTALL) MODEL TO BE SAME OR EQUIV. TO EXISTING.

NOTES :

GENERAL NOTES:

1. THESE DRAWINGS SHALL NOT BE SCALED.
2. THE CONTRACTOR SHALL VISIT THE SITE AND SATISFY HIMSELF THAT ALL DIMENSIONS, DATUMS, AND DETAILED INFORMATION SHOWN ARE CORRECT.
3. THE CONTRACTOR IS TO REPORT ANY DISCREPANCIES PRIOR TO COMMENCEMENT OF WORK.
4. THE CONTRACTOR IS TO REVIEW AND COORDINATE ALL ARCHITECTURAL, MECHANICAL AND ELECTRICAL DRAWINGS FOR ALL ADDITIONAL OPENINGS THRU FLOORS, WALLS, AND CEILINGS FOR DUCT AND PIPING RISERS, ELECTRICAL RISERS AND ALL OPENINGS NOT SHOWN ON DRAWINGS.
5. ALL PRODUCTS AND MATERIALS ARE TO BE USED AND INSTALLED IN STRICT ACCORDANCE WITH MANUFACTURER'S SPECIFICATIONS & APPLICABLE CODES.
6. THE CONTRACTOR SHALL BE RESPONSIBLE TO PATCH AND MAKE GOOD ALL EXISTING CONSTRUCTION AFFECTED BY THE REMOVAL OF ALL ITEMS FORMING THE PART OF THE RENOVATION WORK.
7. ALL NEW LIGHTING FIXTURES & NEW RECEPTACLES TO BE CONNECTED TO APPROPRIATE PANELS, EXCEPT FOR EMERGENCY LIGHT REMOTE HEADS TO BE CONNECTED TO EMERGENCY LIGHT BATTERY PACK(S).
8. CONTRACTOR MAY REUSE EXISTING BREAKERS & WIRING PROVIDED SAME IS IN GOOD CONDITION & MEETS ALL APPLICABLE CODES.
9. GENERAL DUTY RECEPTACLES SHALL BE CSA APPROVED, C/W STAINLESS STEEL TRIM PLATES.
10. SUPPLY & INSTALL LAMACOID NAME PLATES ON ALL PANEL BOARDS, SWITCHES & RECEPTACLES. PANEL SCHEDULE SHALL BE TYPED & ADHERED TO INSIDE OF ASSOCIATED PANEL DOOR.
11. ALL ABANDONED ELECTRICAL FIXTURES, COMPONENTS & RECEPTACLE WIRINGS SHALL BE REMOVED BACK TO SOURCE.
12. ACTUAL LOCATION OF AHU-1 TO BE CENTERED BETWEEN EXISTING MTS & POKER CONDUITS.
13. SUPPLY & INSTALL SNUBBER STOPS ON MONORAIL ON KEB TO PREVENT MONORAIL FROM TRAVELLING INTO NEW WALL.

DEMOLITION NOTES:

1. RELOCATE EPI AS SHOWN IN ELECTRICAL RENOVATION.

NO.	REVISION/DESCRIPTION	BY	DATE
SEALS			



DRAWN BY	DTA	CHECKED BY	APPROVED
DATE	2003.12.06	USER APPROVAL	

CITY OF WINNIPEG
PLANNING, PROPERTY &
DEVELOPMENT DEPARTMENT
CIVIC ACCOMMODATIONS DIVISION
300 - 65 GARRY ST. R3C 4K4

PROJECT
POLICE AUTO REPAIR FACILITY
GARAGE RENOVATIONS
55 PRINCESS STREET

SHEET TITLE
PARTIAL MAIN FLOOR PLAN
ELECTRICAL DEMOLITION &
ELECTRICAL RENOVATION

SCALE	PROJECT NO.	SHEET NO.
AS NOTED	2003-134	E-1