1-04707-DE-50000-0520	SHT. 1/1	REV. 00

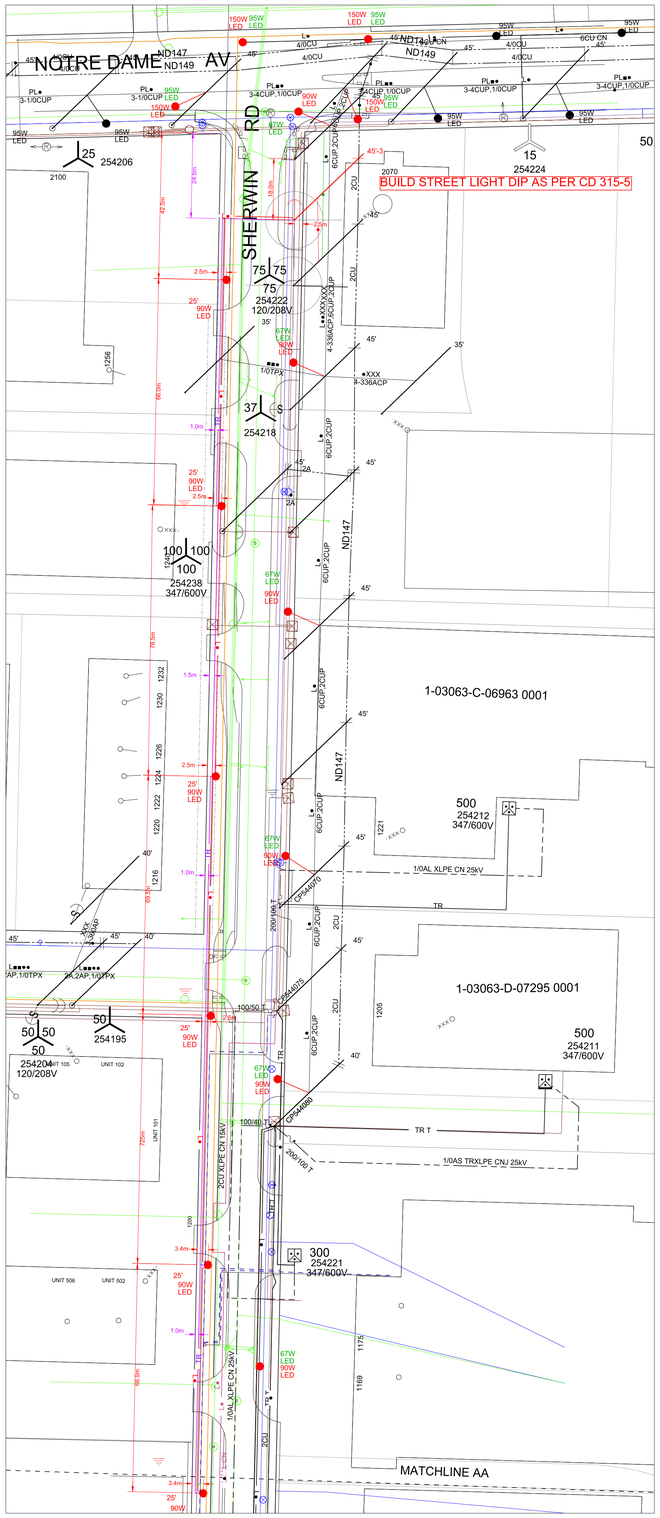

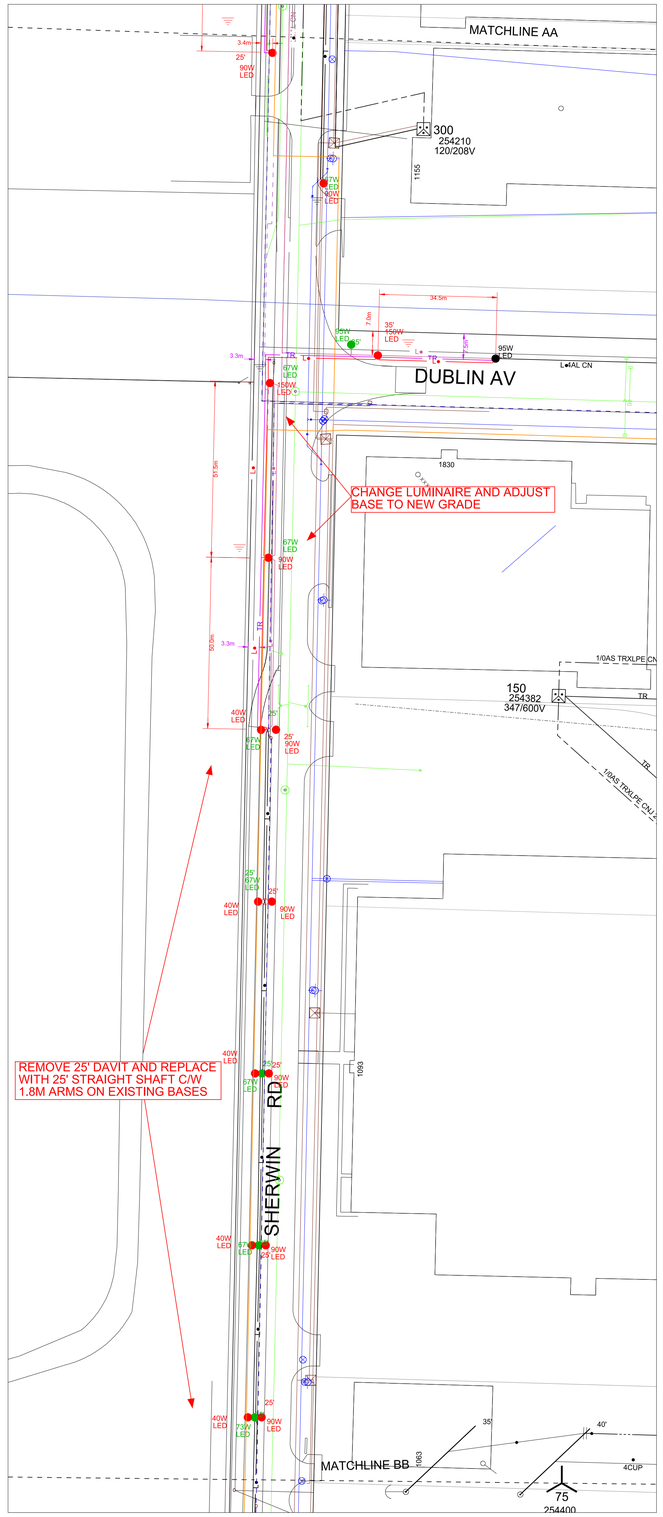

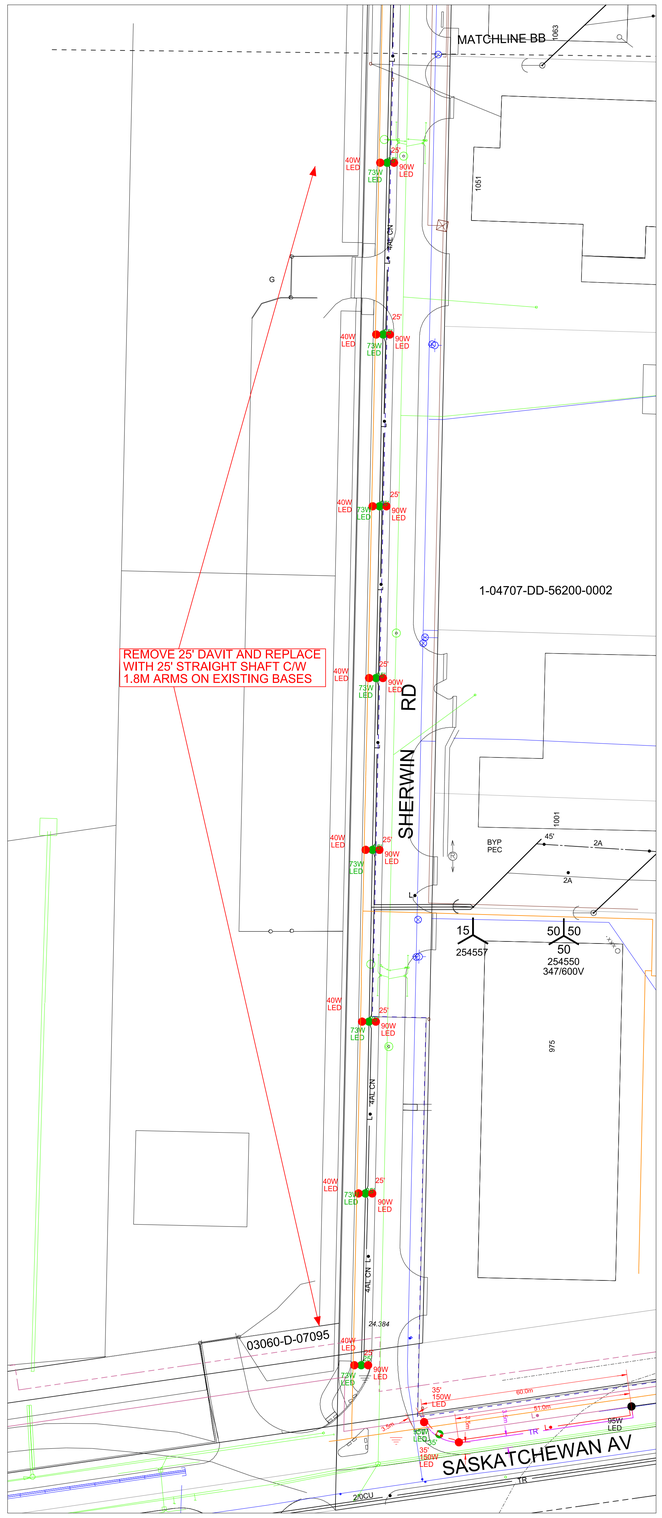

NOTES:

CONSTRUCTION STANDARDS

TO BE CONSTRUCTED IN ACCORDANCE WITH MANITOBA HYDRO DISTRIBUTION AND SUBTRANSMISSION STANDARDS. LATEST REVISION. NO MAJOR CHANGE SHALL BE MADE WITHOUT APPROVAL OF THE DESIGN ENGINEER OR DELEGATE.

SITE GRADING

THE DEVELOPER IS RESPONSIBLE FOR GRADING OF THE SITE TO WITHIN +/-0.15M OF FINISHED GRADE PRIOR TO CONSTRUCTION COMMENCEMENT. BENCHMARKS ARE TO BE OBTAINED FROM THE DEVELOPER OR CONSULTANT.

LOCATION	LUMINAIRE	TYPE	MOUNTING HEIGHT	AVE. FC/SQM	U.R. RATIO AVG/MIN	U.R. RATIO MAX/MIN	AVE. SPACING
SHERWIN RD NORTHBOUND	90W LED	III	7.7M	.58	4.4	12.2	50
SHERWIN RD SOUTHBOUND	90W LED	III	7.7M	.73	2.54	5.125	50

REEL NUMBER	MANUFACTURER	MANUFACTURE DATE

AUTHORITY	NOTIFIED	NOT REQ'D	OBTAINED
DISTRICT	07/29/2020		
C.O.W /MUNICIPAL	07/29/2020		
M.T.S.		X	
GAS		X	
SHAW		X	
EASEMENTS		X	
COMMUNICATIONS		X	
S.C.C.		X	
DEPT. OF HIGHWAYS		X	

CONTACT	NAME	PHONE NUMBER	E-MAIL ADDRESS
DESIGN	TOM HUMBLE	360-4569	THUMBLE@HYDRO.MB.CA
DESIGN ENGINEER	MATT SINGER	360-3201	MSINGER@HYDRO.MB.CA
PORTFOLIO PM	DARIN WACH	360-3082	DWACH@HYDRO.MB.CA
ENERGY SERVICE ADVISOR	TIM LOEB	360-5157	TLOEB@HYDRO.MB.CA
U/G CONSTRUCTION	JASON WITT	360-5794	JWITT@HYDRO.MB.CA
O/H CONSTRUCTION	WAYNE IRELAND	771-5212	WIRELAND@HYDRO.MB.CA
HYDRO GAS			
SHAW			
MTS			
CUSTOMER REPRESENTATIVE			
DISTRICT ENG TECH	PHIL BRUCE	360-3073	PBRUCE@HYDRO.MB.CA

INSTALLED			
Quantity	Fixture Type	Wattage	Pole Type
5	LED	150W	EXCLUSIVE
23	LED	90W	EXCLUSIVE
13	LED	40W	EXCLUSIVE
2	LED	150W	SHARED
5	LED	90W	SHARED

REMOVED			
Quantity	Fixture Type	Wattage	Pole Type
4	LED	90W	EXCLUSIVE
2	LED	90W	SHARED
17	LED	60W	EXCLUSIVE
5	LED	60W	SHARED

PRELIMINARY NOT TO BE USED FOR CONSTRUCTION

INFORMATION PERTAINING TO THE SIZE, TYPE AND LOCATION OF MANITOBA HYDRO FACILITIES AND INSTALLATIONS IS ILLUSTRATIVE AND SHOULD NOT BE RELIED ON FOR THE PURPOSES OF ANY ACTIVITY BEING CONDUCTED AT OR NEAR THE IDENTIFIED HYDRO INSTALLATIONS. ALL LOCATIONS AND EQUIPMENT MUST BE VERIFIED BY APPROPRIATE HYDRO DISTRICT OFFICES PRIOR TO ANY PHYSICAL ACTIVITY BEING UNDERTAKEN AT OR NEAR HYDRO INSTALLATIONS.

CONTACT "CLICK BEFORE YOU DIG MANITOBA" AT

ClickBeforeYouDigMB.com

THREE FULL WORKING DAYS

PRIOR TO CONSTRUCTION FOR LOCATION OF EXISTING WATER, WASTEWATER, LAND DRAINAGE UTILITIES AND MANITOBA HYDRO UTILITIES

THIS IS A PRINT OF A DOCUMENT THAT HAS BEEN ELECTRONICALLY AUTHENTICATED WITH TECHNOLOGY AUTHORIZED BY THE EGM. THE ORIGINAL IS IN ELECTRONIC FORM.

NORTH

NO.	DATE	REVISIONS	BY	CKD.	APP.

DRAWING NUMBER	REFERENCE DRAWINGS
	CITY OF WINNIPEG APPROVALS

DRAWN: TH
CHECK:
SCALE: 1:750
DATE: 07/29/2020

AREA NUMBER: 5001
STATION NUMBER: 1044
FEEDER NUMBER: ND147
SYSTEM VOLTAGE: 2.4/4.16kV

MANITOBA HYDRO
DISTRIBUTION PLANNING & DESIGN

WO# P33999 NETWORK # 4306478

DISTRICT: KEEWATIN

STREET LIGHT PROJECT

SHERWIN RECONSTRUCTION

REMOVE AND INSTALL NEW STREET LIGHTING FROM SASKATCHEWAN TO NOTRE DAME ALONG SHERWIN

1-04707-DE-50000-0520 | SHT. 1/1 | REV. 00

B1 SIZE - 1000 x 707

FOR MICROFILM USE ONLY