

529 MARION STREET
 83-502 PROJECT NO.
 HAPPYLAND PARK POOL
 DECK REPLACEMENT
 TANK RECONSTRUCT & DECK REPLACE.

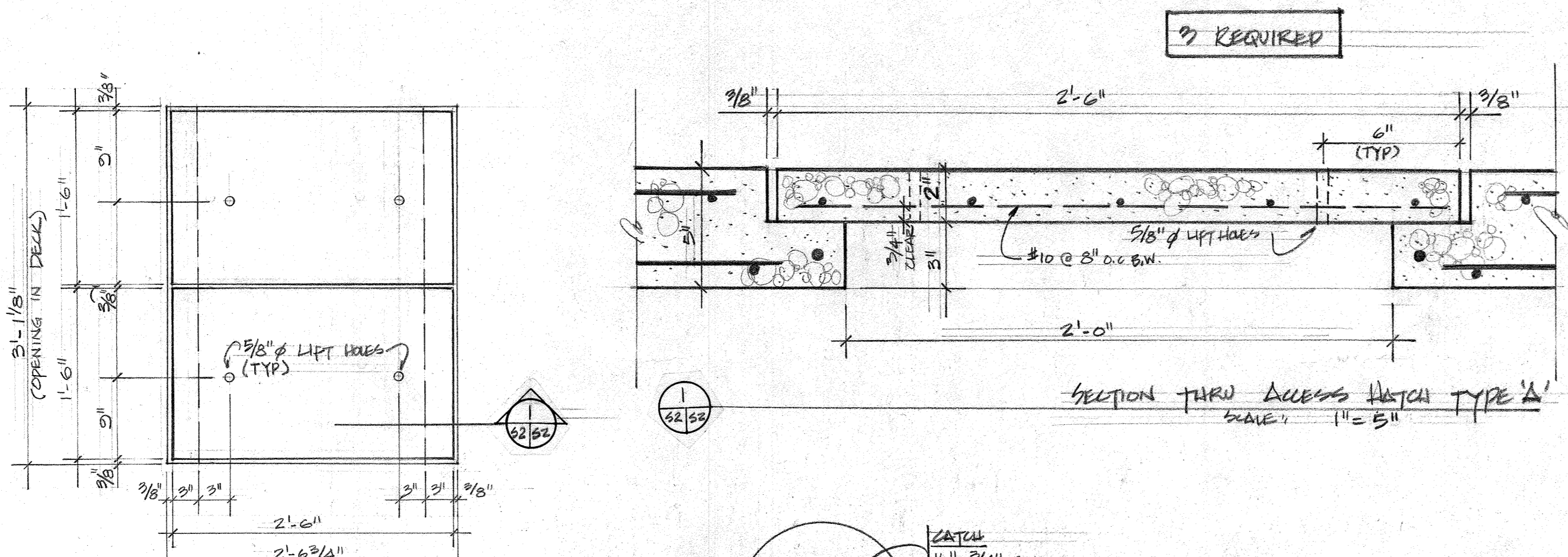

PLAN OF ACCESS HATCH TYPE 'A'
 SCALE: 1" = 1'-0"

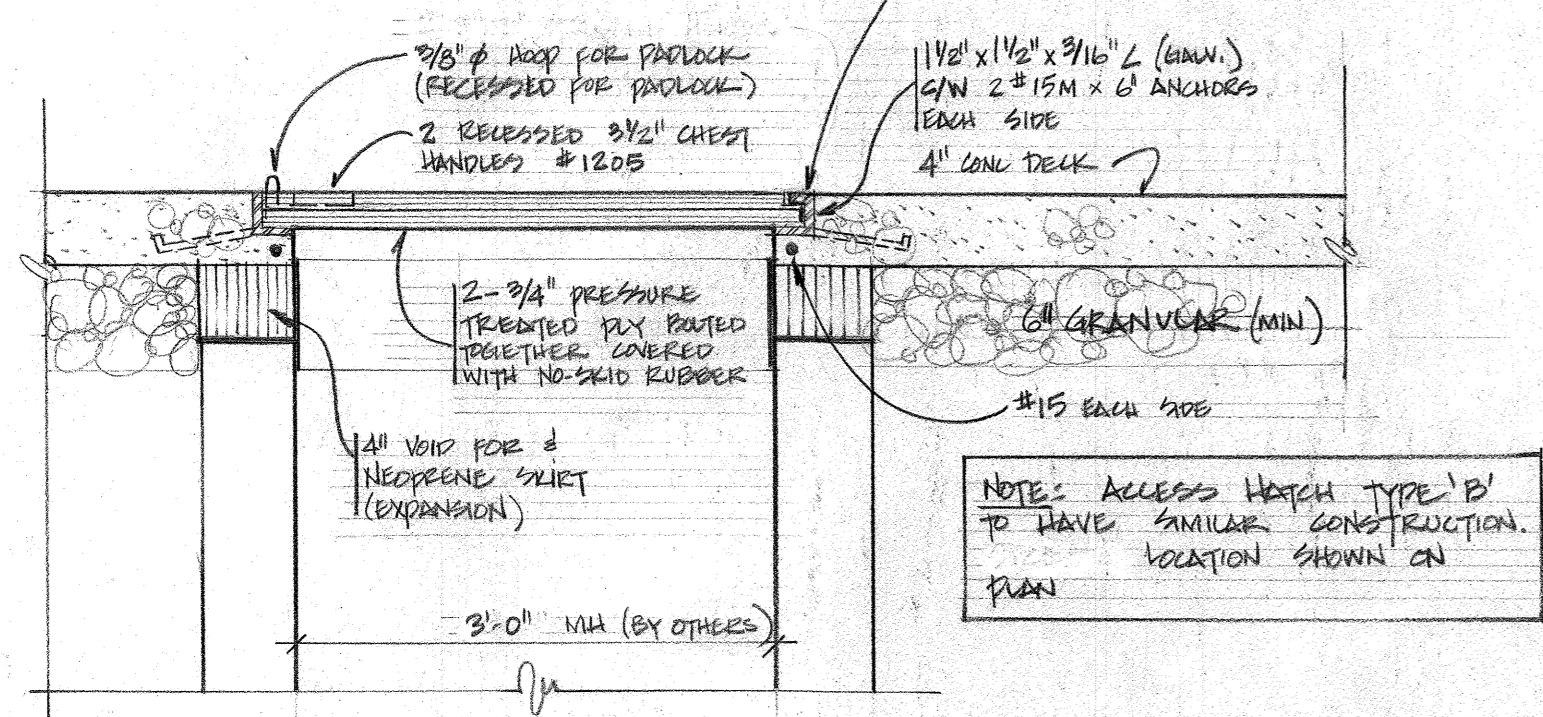

SECTION THRU MANHOLE COVER (2 REQUIRED)
 SCALE: 1" = 1'-0"

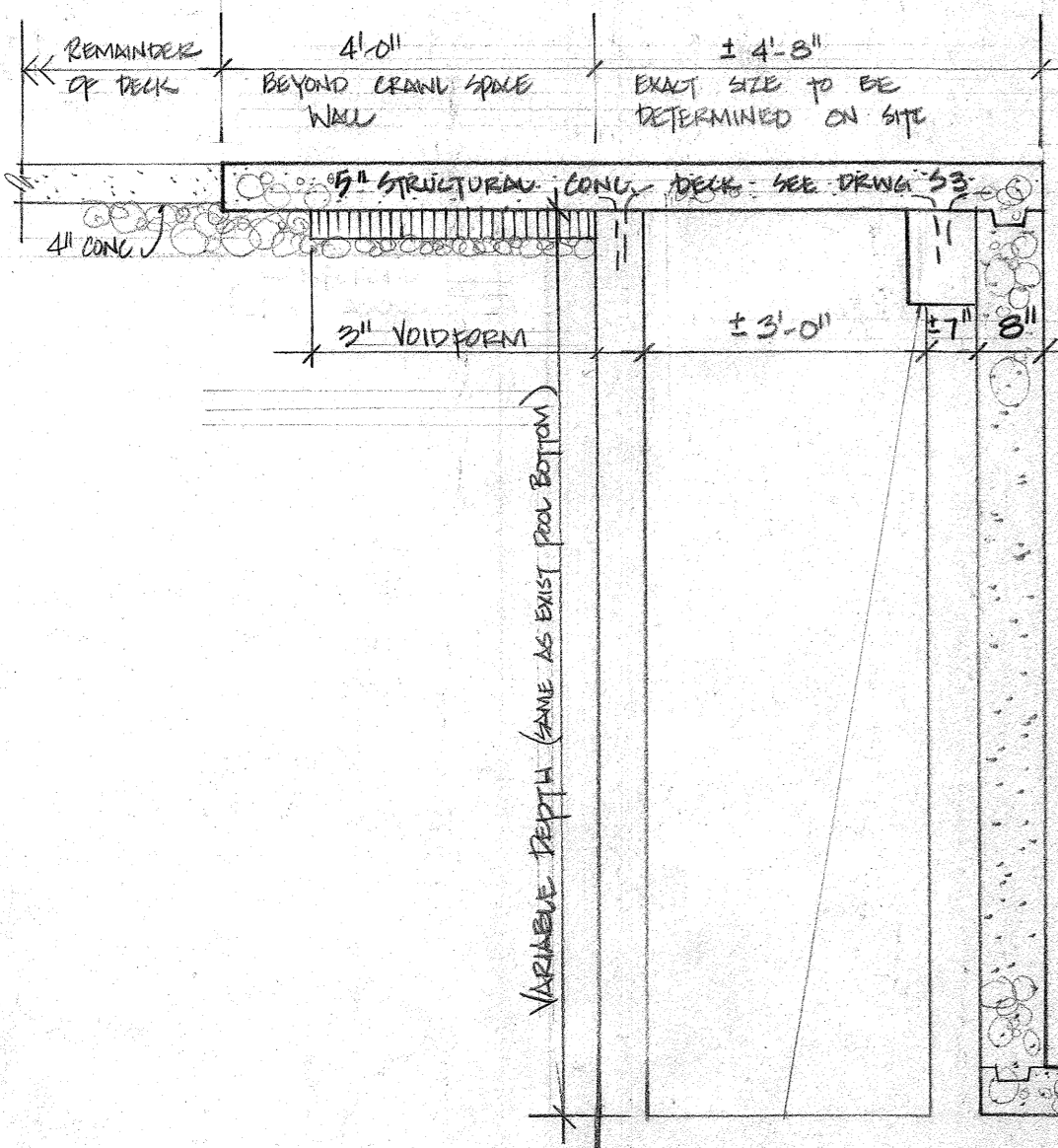

SECTION SHOWING CONCRETE (TYPICAL)
 SCALE: 1" = 2'-0"

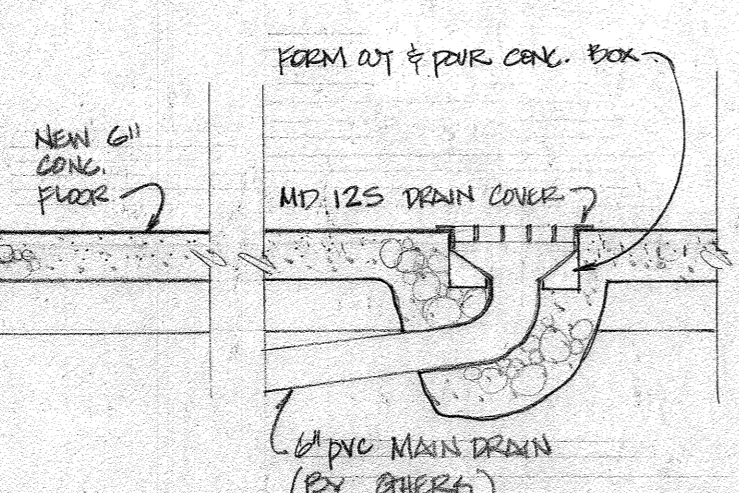

DETAIL OF MAIN DRAIN (BY OTHERS)

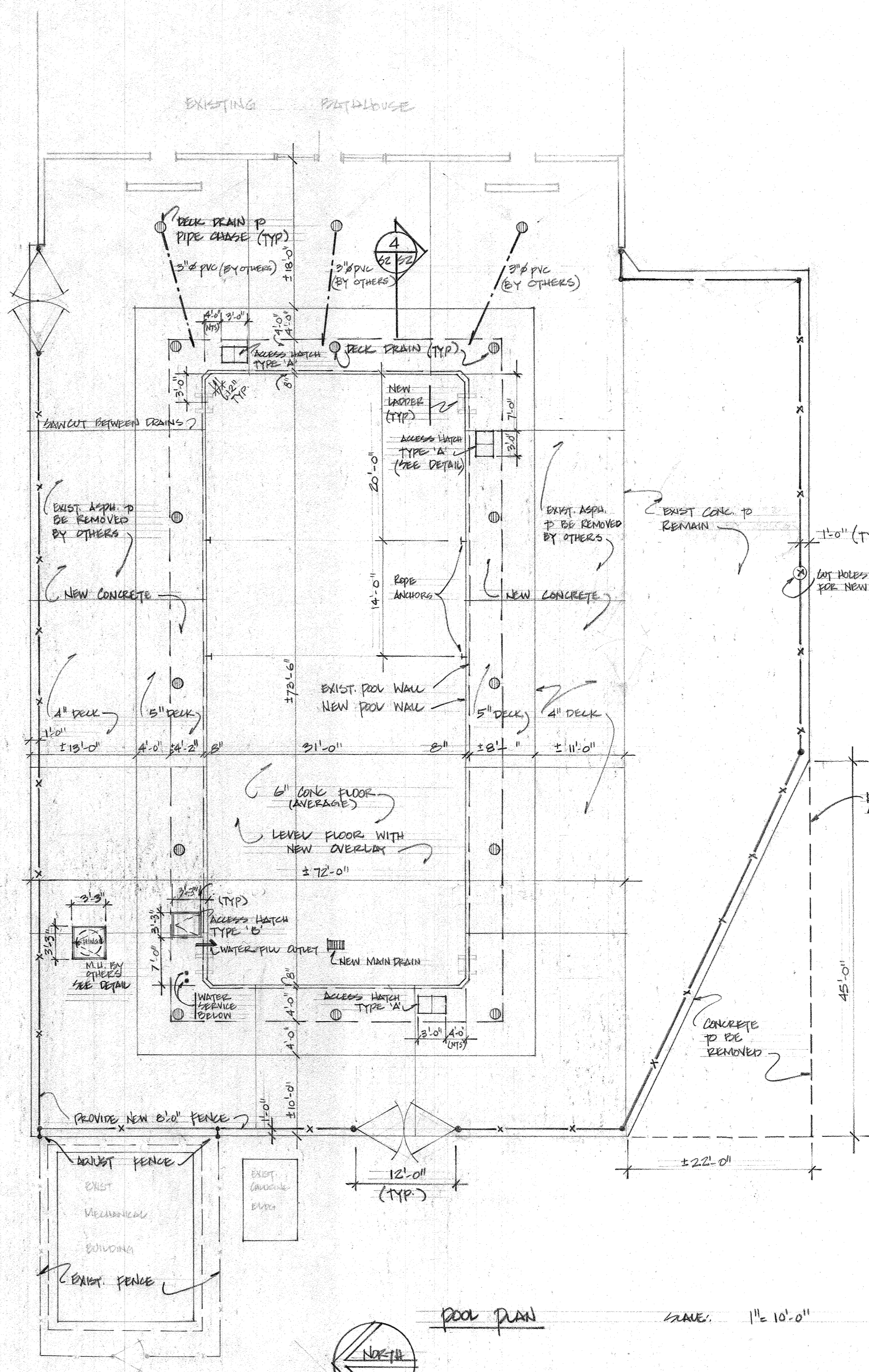

POOL PLAN SCALE: 1" = 10'-0"

MARION STREET

1" PROP LINE FENCE (EXIST)

MARION STREET

1" PROP LINE FENCE (EXIST)

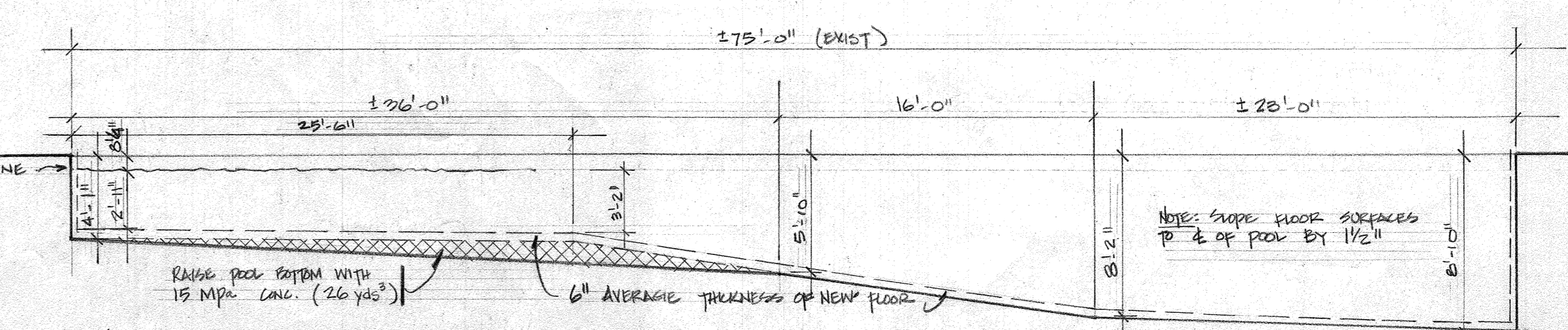

LONGITUDINAL SECTION THRU POOL TANK
 SCALE: 1" = 6'-0"

NOTE: ALL DIMENSIONS INDICATE POOL EDGE. CENTER LINE DIMENSIONS ARE 1 1/2" LOWER.

- NOTES:
1. PROVIDE 6" THICK GRANULAR BASE COURSE BELOW ALL NEW CONG. SLABS ON GRADE.
 2. USE 15 MPA CONG. (26 YDS³) FOR FLATTING SLOPE OF POOL BOTTOM AT SHALLOW END.
 3. SPECIAL 45 MPA CONG. SPECIFIED FOR 6" POOL BOTTOM, WALLS & STRUCTURAL DECK.
 4. USE NEW FORMS FOR POURING WALLS.
 5. DEEP END OF POOL HEAVED APPROX. 6" ON SOUTH SIDE. THIS MEANS THE NORTH SIDE WILL HAVE TO BE RAISED WITH CONG. AN ADDITIONAL 4" FOR DRAINAGE TO NEW DRAINS.
 6. SEE DRAWING 34 FOR PIPING & ELECTRICAL.
 7. SET SKIMMERS WITH TRANSIT LEVEL TO ASSURE LEVEL WITHIN 1/4"
 8. ADD 1-#15 ON EACH SIDE OF ALL OPENINGS, SKIMMERS, DECK DRAINS, LADDER INSERTS & ACCESS HATCHES.

NO.	REVISION/DESCRIPTION	BY	DATE

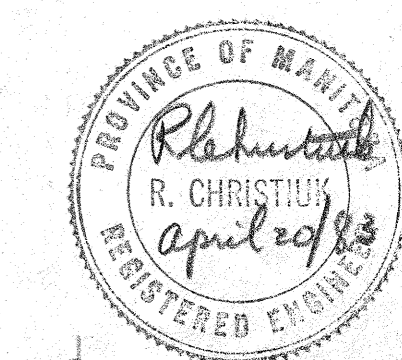

DRAWN BY: *SSD* CHECKED BY: *SSD* APPROVED BY: *W. Deacon*
 DATE: 8-5-17

THE CITY OF WINNIPEG
 CIVIC PROPERTIES DEPARTMENT
 6 - 510 Main St. R3B 1B9

PROJECT
 470 MARION STREET
 HAPPYLAND PARK POOL

SHEET TITLE
 DECK REPLACEMENT

SCALE	PROJECT NO.	SHEET NO.
1" = 10'-0" OR AS NOTED	83-502	52