

GENERAL NOTES:

- REFER TO DRAWING 1-0102-AGAD-C010 FOR GENERAL NOTES.
- THE CHEMICAL CONTAINMENT C-B01, CHEMICAL FILL STATIONS C-104A, C-104B, AND THE CHEMICAL LOADING PLATFORM C-102 ARE WET AND CORROSIVE ENVIRONMENTS. AVOID USING BARE (UNCOVERED ALUMINUM IN THESE AREAS).

SPECIFIC NOTES:

- MOUNT JUNCTION BOX FOR UNDERGROUND TANK INSTRUMENT ON UNISTRUT SUPPORTS. RUN CONDUITS AND CABLES FOR JUNCTION BOXES FROM BUILDING WALL BELOW GRADE. PROVIDE ROXTEC SEALS FOR BUILDING WALL PENETRATIONS. COORDINATE EXACT LOCATIONS WITH UNDERGROUND TANK VENDOR.
- INSTRUMENTS PROVIDED BY UNDERGROUND TANK VENDOR.

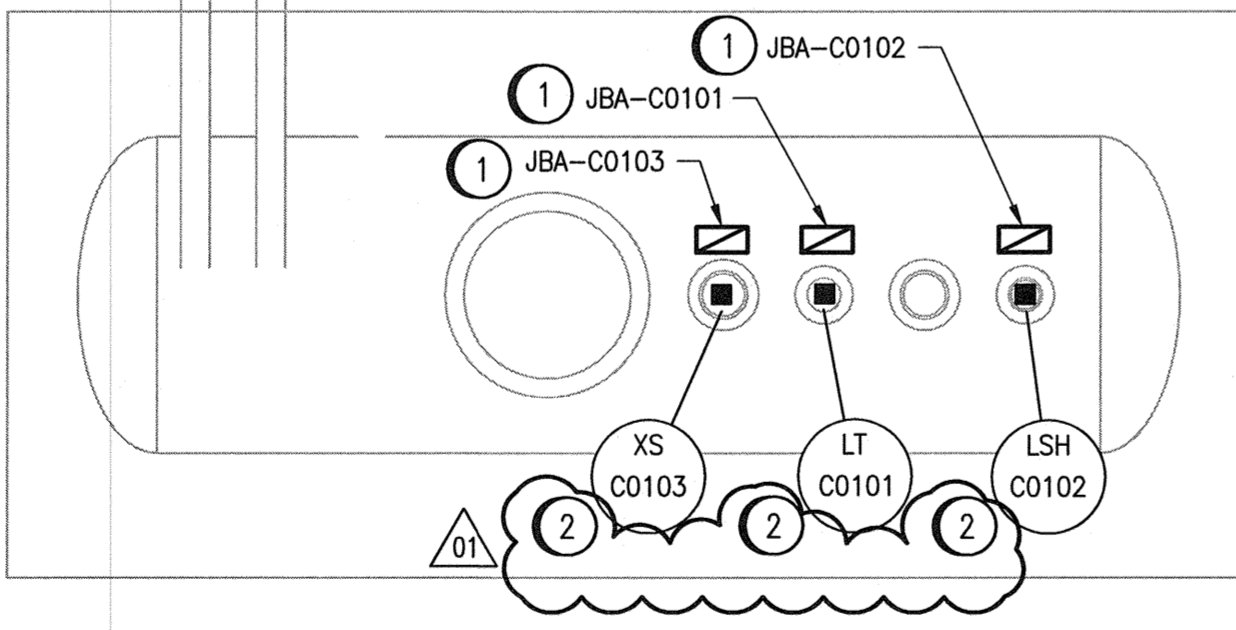

CHEMICAL FILL STATIONS AND HOLDING TANK

1 : 30

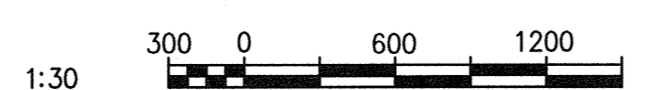

NO.	REVISIONS	DATE	DESIGN	CHECK
01	ISSUED FOR ADDENDUM 3 - 976-2016	2017/06/23	SSB	TMC
00	ISSUED FOR CONSTRUCTION - 976-2016	2017/04/05	MW	TMC

CH2MHILL.
SNC-LAVALIN

DESIGNED BY: M. WANG
DRAWN BY: M. WANG
SCALE: 1:30
DATE: 2015/12/10
CONSULTANT NO.: 474248

CHECKED BY: T. CHURCH
APPROVED BY: E. RYCZKOWSKI
ISSUED FOR CONSTRUCTION BY: J. SHUMKA
DATE: 2017/04/05

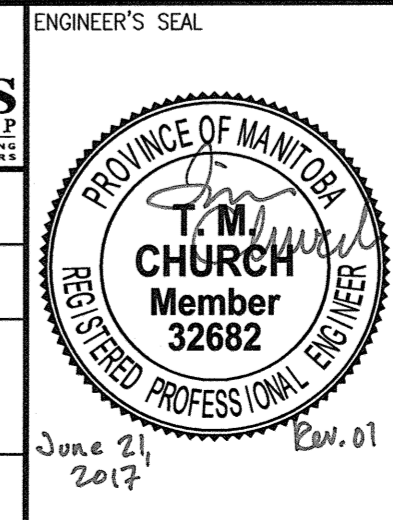

THE CITY OF WINNIPEG
WATER AND WASTE DEPARTMENT

SOUTH END WATER POLLUTION CONTROL CENTRE
SEWPC UPGRADING/EXPANSION PROJECT
AUTOMATION - INSTRUMENT LOCATION PLAN
CHEMICAL/ELECTRICAL BUILDING
CHEMICAL FILL STATIONS AND HOLDING TANK

CITY DRAWING NUMBER: 1-0102-AGAD-C016
SHEET: 001
REV: 01
SIZE: A1

REFERENCE DRAWINGS	DESCRIPTION