A1 SIZE – 594mm x 841mm

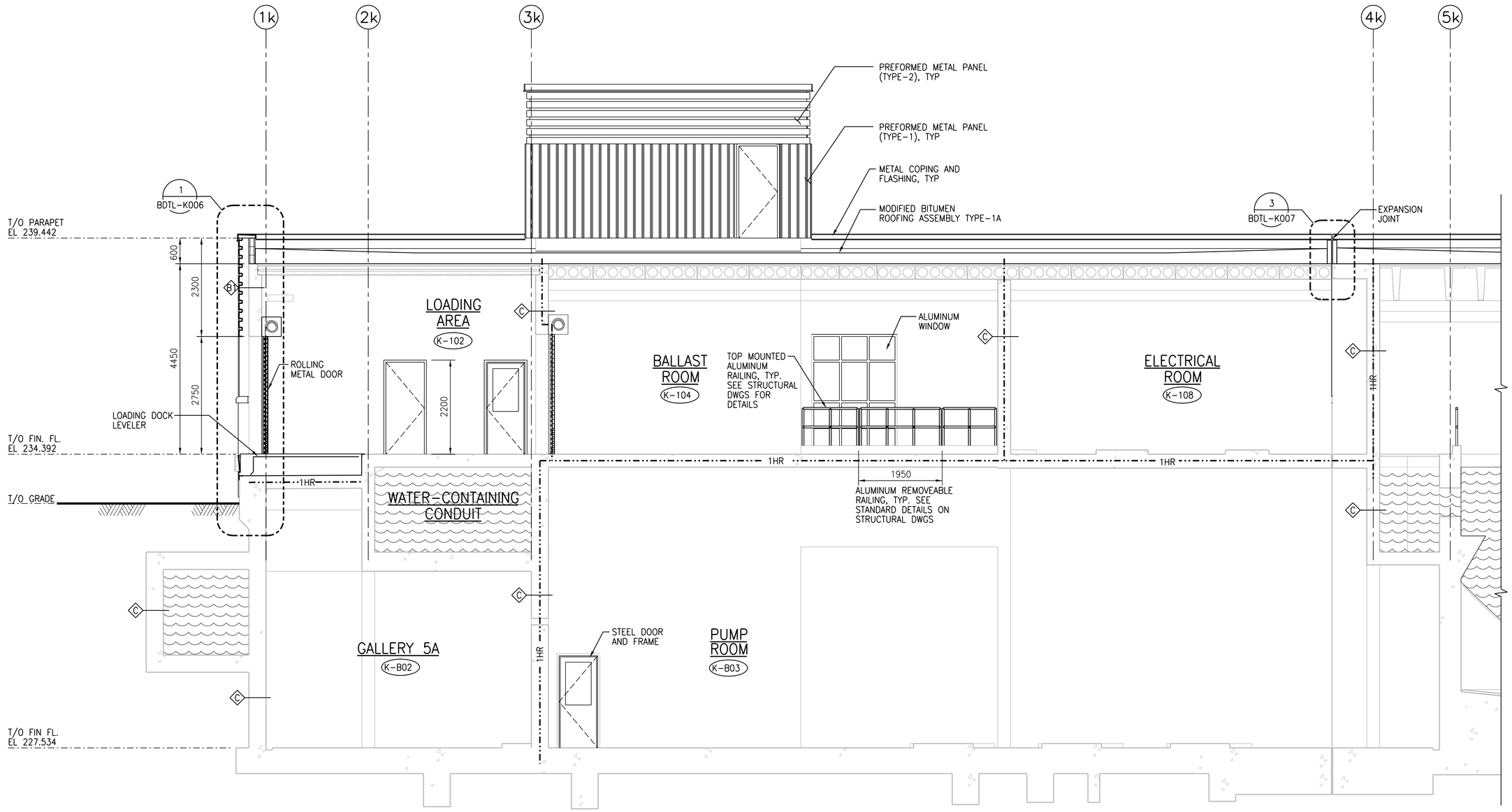

B SECTION
1:50
BGAD-K001
BGAD-K002
BGAD-K003

NOTES:

1. FOR PIPE/DUCT PENETRATIONS SEE DETAILS (1,2,3,4) BDTL-A003
2. PATTERN/HATCHING OF WATER/LIQUID IS FOR CLARIFICATION PURPOSES ONLY TO INDICATE AND DIFFERENTIATE WATER/LIQUID CONTAINING STRUCTURES FROM REMAINDER OF BUILDING AREAS. IT DOES NOT REPRESENT ACTUAL LEVEL, VOLUME OR EXTENT OF WATER/LIQUID IN THESE AREAS. REFER TO PROCESS MECHANICAL FOR SUCH REQUIREMENTS.
3. DENOTES EXTENT OF FIRE RATED SEPARATION HR
4. DENOTES EXTENT OF FIRE WALL HR
5. PROVIDE ABRASIVE NOSING INSERTS ON CONCRETE STAIRS. REFER TO STRUCTURAL STANDARD DETAILS.
6. SEE SITE PLAN FOR BOLLARD LOCATIONS.
7. ACOUSTICAL WALL PANELS: SEE SIZE AND QUANTITY ON PLAN. COORDINATE LOCATION WITH ELECTRICAL, PROCESS, STRUCTURAL AND HVAC EQUIPMENT.
8. FOR ACOUSTICAL CEILING PANELS, SEE DWG 5/BGAD-C004.

APEGM
Certificate of Authorization
CH2M HILL Canada Ltd.
No. 1441

NO.	REVISIONS	DATE	DESIGN	CHECK
00	ISSUED FOR CONSTRUCTION – 976-2016	2017/04/05	R.B.	J.C.

CH2MHILL CANADA Architects Inc.
SNC·LAVALIN
KGS GROUP CONSULTING ENGINEERS

DESIGNED BY: R. ZAKKO	CHECKED BY: B. KOLIS-HUPA
DRAWN BY: R. BATHAN	APPROVED BY: H.T. FRIEHAMMER
SCALE: 1:50	ISSUED FOR CONSTRUCTION BY: J. SHUMKA
DATE: 2017/04/05	DATE: 2017/04/05
CONSULTANT NO.: 474248	

ENGINEER'S SEAL
PROVINCE OF MANITOBA
REID ZAKKO
24-05-2017
REGISTERED ARCHITECT

Winnipeg
THE CITY OF WINNIPEG
WATER AND WASTE DEPARTMENT

SOUTH END WATER POLLUTION CONTROL CENTRE
SEWPCC UPGRADING/EXPANSION PROJECT
BUILDING
HIGH RATE CLARIFICATION BUILDING
SECTION B

CITY DRAWING NUMBER	SHEET	REV.	SIZE
1-0102-BGAD-K007	001	00	A1

PLOT DATE: 2017\03\30
FILE NAME: 1-0102-BGAD-K007.dgn

©CH2M HILL 2017. ALL RIGHTS RESERVED.