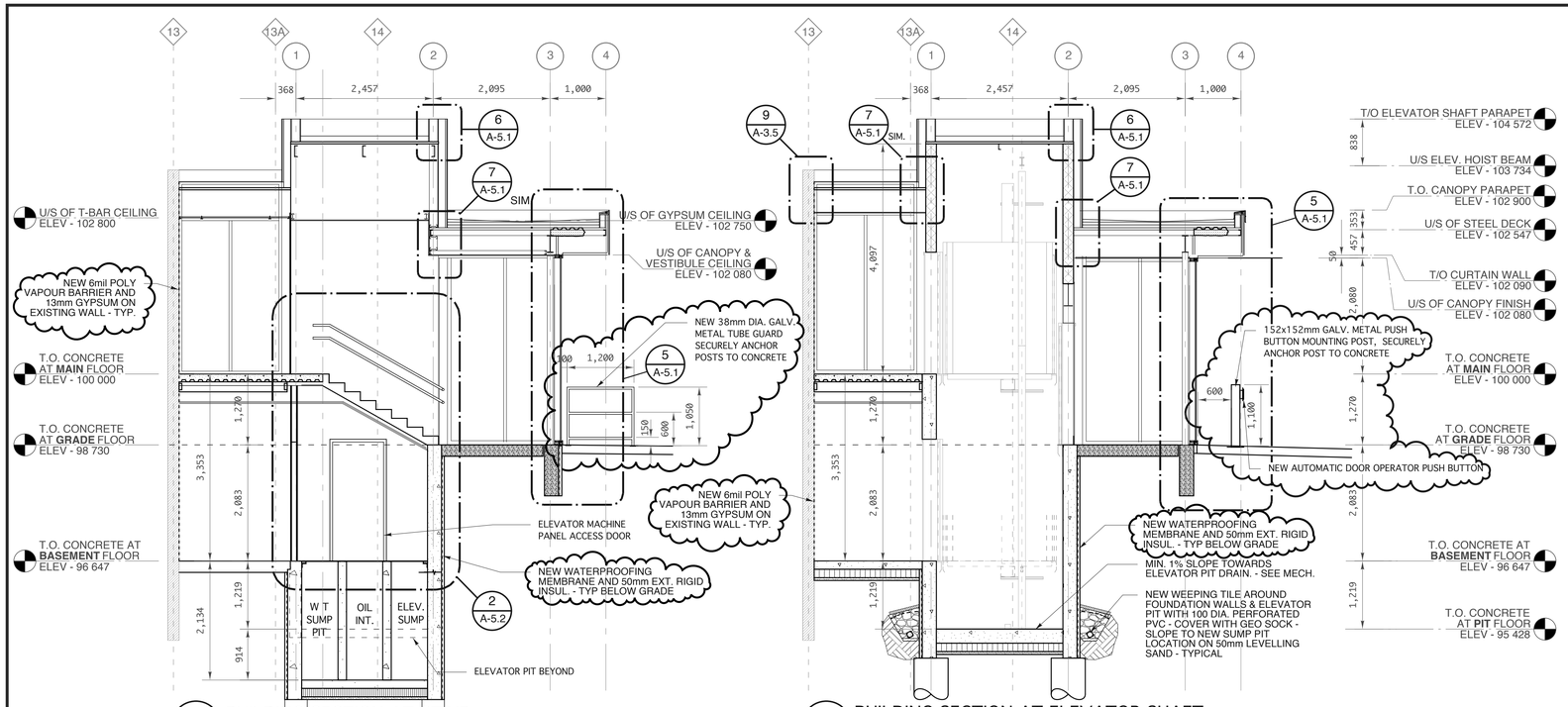

1 A-5.1 BUILDING SECTION AT STAIR
SCALE: 1:50

2 A-5.1 BUILDING SECTION AT ELEVATOR SHAFT
SCALE: 1:50

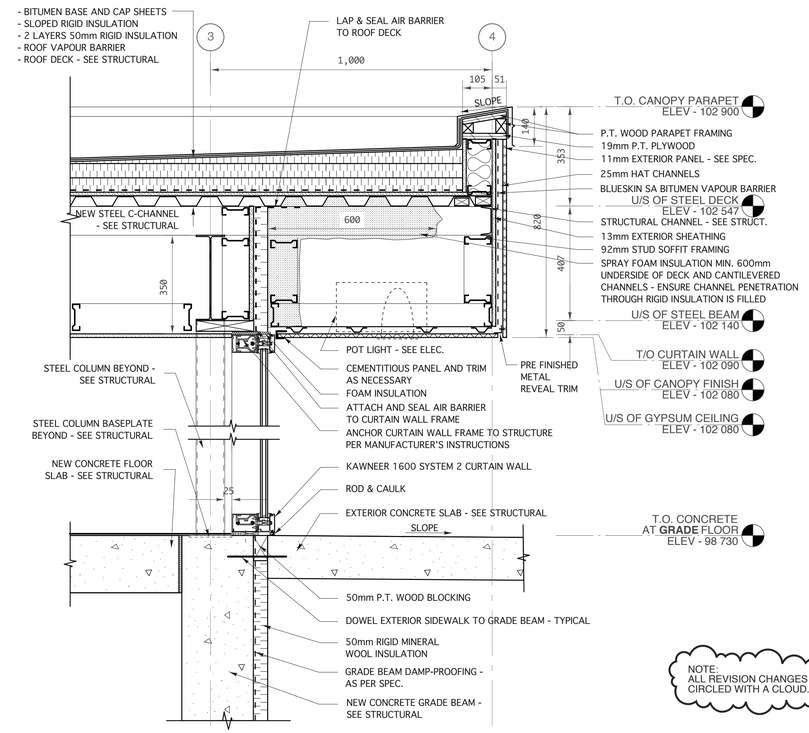

5 A-5.1 SECTION DETAIL AT CANOPY
SCALE: 1:10

NOTE:
ALL REVISION CHANGES ARE CIRCLED WITH A CLOUD.

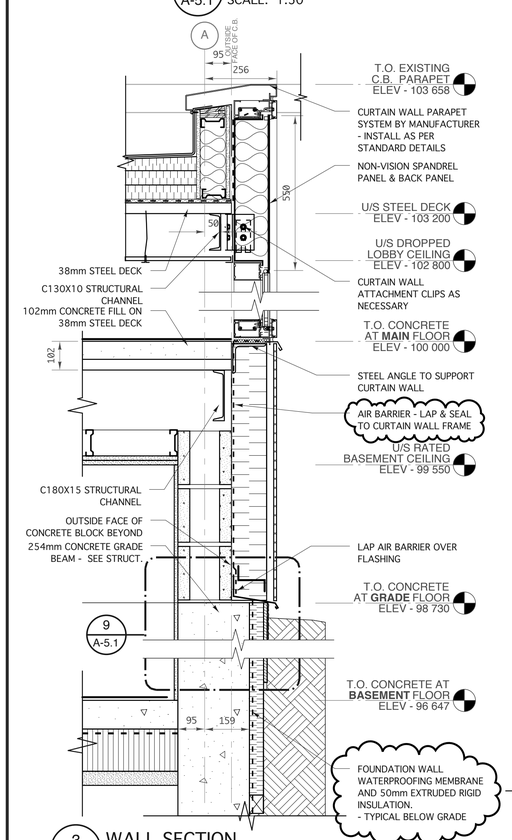

3 A-5.1 WALL SECTION
SCALE: 1:10

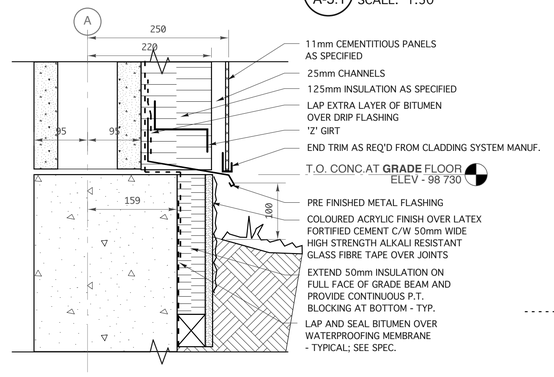

8 A-5.1 WALL SECTION DETAIL @ GROUND
SCALE: 1:5

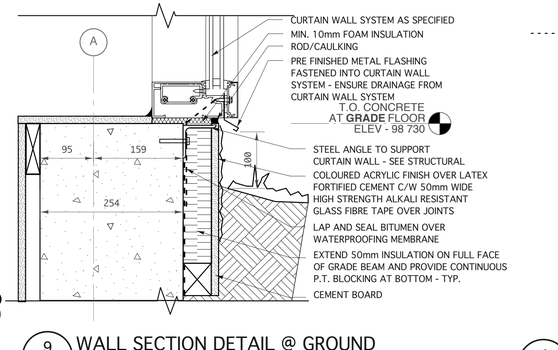

9 A-5.1 WALL SECTION DETAIL @ GROUND
SCALE: 1:5

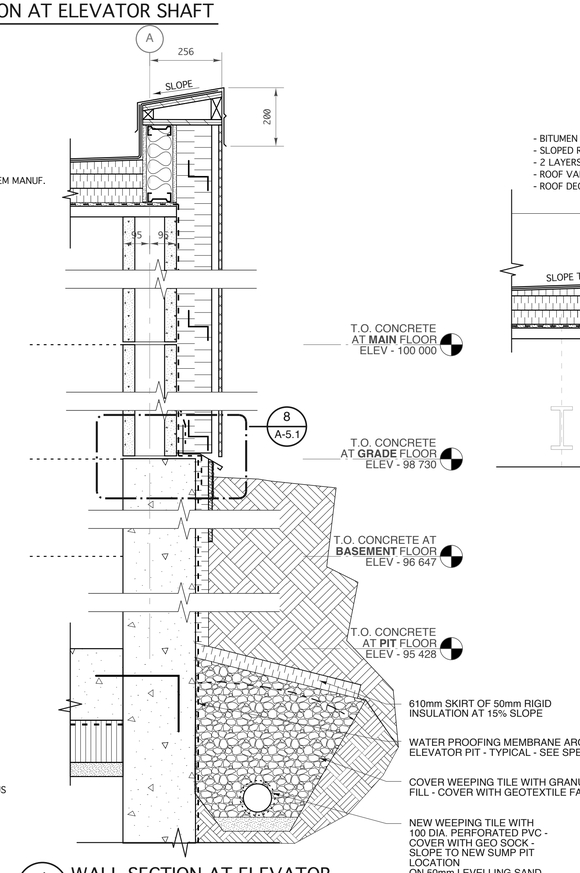

4 A-5.1 WALL SECTION AT ELEVATOR
SCALE: 1:10

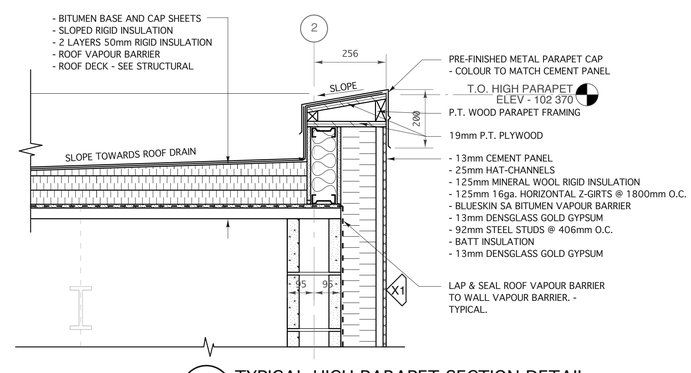

6 A-5.1 TYPICAL HIGH PARAPET SECTION DETAIL
SCALE: 1:10

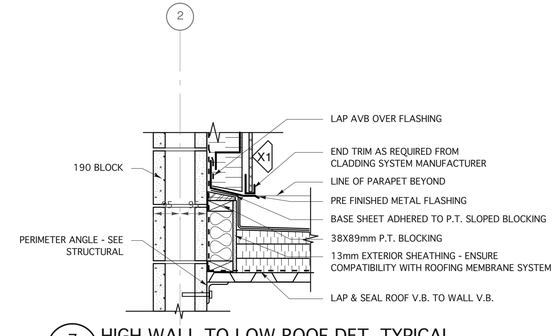

7 A-5.1 HIGH WALL TO LOW ROOF DET. TYPICAL
SCALE: 1:10

revision		
1	ISSUED FOR ADDENDUM 1	NOV. 27, 2012
0	ISSUED FOR BID	SEPT. 28, 2012

This drawing must not be scaled.

The general Contractor must verify all dimensions, datums and levels prior to commencement of work. All errors and omissions must be reported immediately to the Architect.

Variations and modifications to work shown on this drawing shall not be carried out without written permission from the Architect.

This drawing is the exclusive property of the Architect and cannot be reproduced without written permission of the Architect. Reproduction must bear the name of the Architect. Copyright © 2012.

ORIGINAL DRAWINGS SEALED SEPTEMBER 28, 2012

harold funk architect inc.
Harold Funk Architect Inc.
Architecture and Urban Design
401-55 Donald Street, Winnipeg, Manitoba R3C 1L8
T (204) 943-5087 info@funkarchitect.com
F (204) 949-9231 funkarchitect.com

project
ELEVATOR ADDITION AND ACCESSIBILITY UPGRADES OF CENTURY ARENA
Winnipeg, Manitoba Bid Opportunity No. 579-2012

sheet title
BUILDING/WALL SECTIONS

project number:	12-003	drawing number:
scale:	AS SHOWN	A-5.1
drawn by:	C.G.	
approved by:	H.F.	
date:	SEPT. 28, 2012	