



NOTES:

1. PROVIDE 120V POWER CONNECTIONS FOR THE NEW DDC AND ADDITIONAL REMOTE CONTROLLERS. CONTRACTOR TO COORDINATE WITH CONTROLS SUBCONTRACTOR FOR THE QUANTITY AND LOCATION OF ALL REQUIRED CONNECTION POINTS.
2. PROVIDE CONDUIT FOR ALL CONTROL WIRING. CONTRACTOR SHALL COORDINATE CONDUIT REQUIREMENTS WITH CONTROLS SUBCONTRACTOR AS REQUIRED.
3. REFER TO MECHANICAL DRAWINGS FOR EXACT LOCATION OF ALL NEW AND EXISTING MECHANICAL EQUIPMENT.
4. ALL POWER CONNECTIONS TO BE EXTENDED TO THE NEAREST POWER PANEL AS REQUIRED. CONTRACTOR TO CONFIRM LOADING ON THE EXISTING PANEL PRIOR TO CONNECTION. ALL PANEL SCHEDULES SHALL BE UPDATED ACCORDINGLY.
5. REMOVE AND DISPOSE OF ALL ELECTRICAL EQUIPMENT ABANDONED BY DEMOLITION OF MECHANICAL EQUIPMENT (SEE MECHANICAL DEMOLITION DRAWINGS). THIS INCLUDES ALL CONDUIT, WIRING, SWITCHES, CONTACTORS, ETC. NO LONGER IN USE. CONTRACTOR SHALL TURN OVER JOHNSON CONTROLS CABINET AT COMPRESSOR TO THE CITY.
6. PROVIDE ALL REQUIRED FIRESEALING FOR ALL NEW ELECTRICAL WALL PENETRATIONS AND ANY OPENING FROM REMOVED ELECTRICAL EQUIPMENT TO MAINTAIN EXISTING FIRE SEPARATION RATINGS.
7. PANEL DP-600-M FED FROM THIS LOCATION.
8. EXISTING CEILINGS ARE BEING REMOVED TO INSTALL MECHANICAL EQUIPMENT. ELECTRICAL SUBCONTRACTOR TO REMOVE AND RE-INSTALL ALL CEILING MOUNTED ELECTRICAL INCLUDING FIRE ALARM, EMERGENCY AND EXIT LIGHTING, AND NORMAL LIGHTING. ANY RECONNECTED FIRE ALARM SHALL BE RE-VERIFIED.

LEGEND:

-  3φ MOTOR LOAD
-  1φ LOAD
-  LOAD RATED DISCONNECT BY ELECTRICAL (WEATHERPROOF WHERE OUTDOORS ON ROOF)

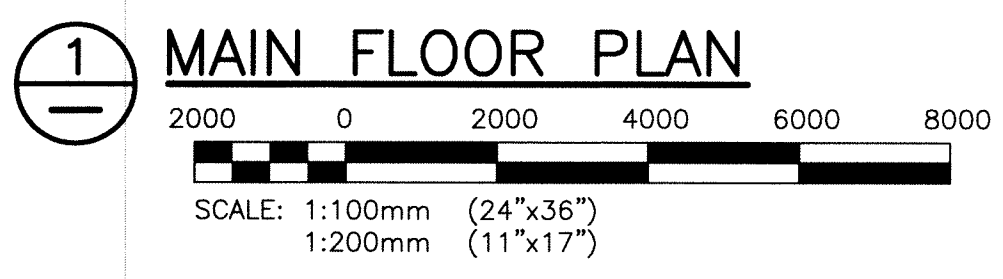

File Name: P:\Projects\2011\11-0107-02\Doc.Control\ToBeIssued\DWG\11-0107-02_P2-E01-Rev.0.dwg - Tab: P2-E01 Plotted By: D.Deroche 12/04/25 [Wed 8:56am]

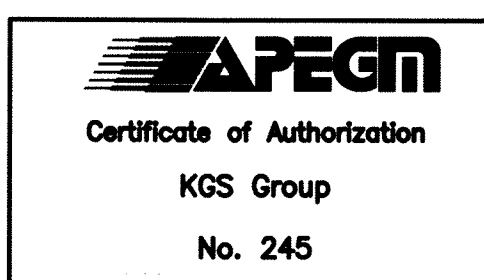

B.M. ELEV.					
DESIGNED BY	AP	CHECKED BY	JLL		
DRAWN BY	GCN	APPROVED BY			
1	RE-ISSUED FOR TENDER	12/04/11			
0	ISSUED FOR TENDER	12/04/11	AP		
NO.	REVISIONS	DATE	BY	DATE	

KGS GROUP
CONSULTING ENGINEERS & PROJECT MANAGERS
WINNIPEG (204) 898-1209
THUNDER BAY (807) 345-2233

DESIGNED BY: AP
DRAWN BY: GCN
CHECKED BY: JLL
APPROVED BY: [Signature]

HOR. SCALE: AS SHOWN
VERTICAL: .

RELEASED FOR CONSTRUCTION: [Signature]
DATE: .

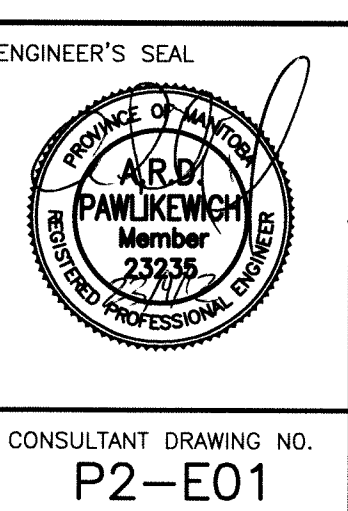

THE CITY OF WINNIPEG
PUBLIC WORKS DEPARTMENT

PROJECT TITLE: FORT ROUGE LEISURE CENTRE HVAC UPGRADE - PHASE 2

MAIN FLOOR PLAN POWER ARRANGEMENT

SHEET 001 OF 001
COMPUTER FILE NAME: 11-0107-02-P2-E01
CITY DRAWING NUMBER

CONSULTANT DRAWING NO. P2-E01