

**1 TELETHERMIC CONDUIT SYSTEM PLAN**  
1 : 150

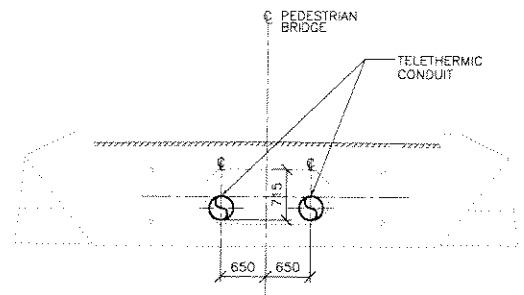

**2 SECTION AT DIAPHRAM**  
1 : 50

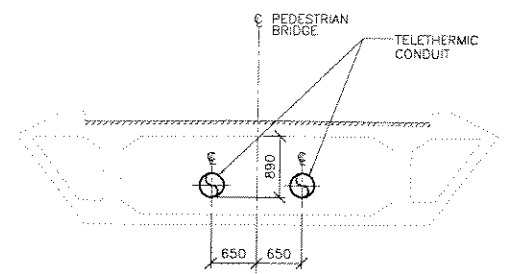

**3 SECTION AT MID SEGMENT**  
1 : 50

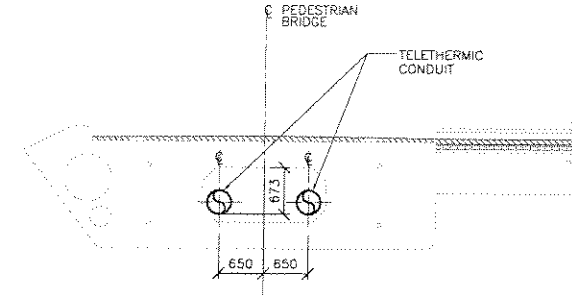

**4 SECTION AT PLAZA DIAPHRAM**  
1 : 50

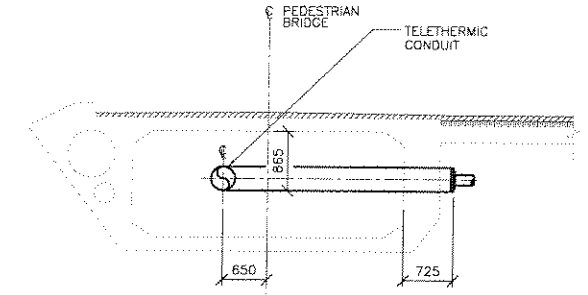

**5 SECTION AT MID PLAZA**  
1 : 50

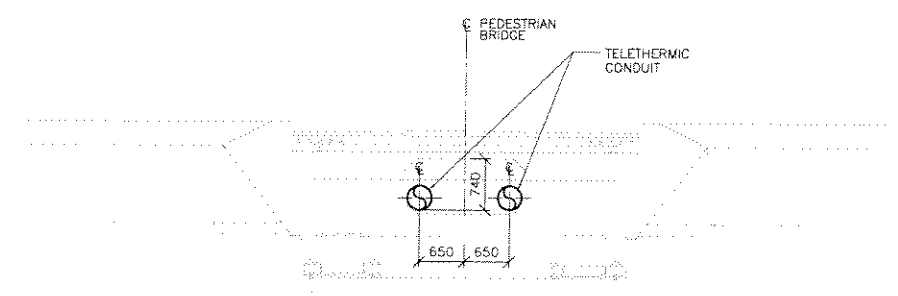

**6 SECTION AT WEST ABUTMENT DIAPHRAM**  
1 : 50

T.O. FOOTING  
ELEV 228.500±

NOTE:  
VERTICAL DIMENSION OF TELETHERMIC PIPE IS FROM TOP OF INSIDE OF BRIDGE SEGMENT AT CENTRELINE OF BRIDGE TO BOTTOM OF TELETHERMIC CONDUIT AT CENTRELINE OF CONDUIT.

**RECORD DRAWING**  
DATE 04.11.29 BY G.I.  
REVIEWED BY \_\_\_\_\_

**WAPPEG**  
Certificate of Authorization  
No. 185  
Expires APRIL 30, 2003  
J.D. BRIGHTY  
signature  
02.05.06  
date



<b>WARDROP</b> Engineering Inc. DESIGNED BY J.B. CHECKED BY J.D.B. DRAWN BY M.F.P. / A.A.A. APPROVED BY R.V.G. HOR. SCALE: AS NOTED VERTICAL: ORIGINAL DRAWING SIGNED BY B. EBENSPANGER (02.05.06) DATE 02.05.06 CONSULTANT DRAWING NO. 010007-13-02		ORIGINAL DRAWING REVISION "0" SEALED BY J.D. BRIGHTY 02.05.06 THE CITY OF WINNIPEG PUBLIC WORKS DEPARTMENT ENGINEERING DIVISION PROVENCHER PAIRED BRIDGES PROJECT PEDESTRIAN BRIDGE - PLAZA PLAZA WATER AND WASTEWATER TELETHERMIC SYSTEM PLAN AND SECTIONS CITY DRAWING NUMBER B110-01-086 SHEET OF 801	
--	--	---	--