

CLASSIFICATION	RC
DESIGN BY	CB
DATE	APRIL 2004
PROJECT NO.	01716
REVISIONS	
1.	ISSUED FOR 50% REVIEW FEBRUARY 6, 2004
2.	ISSUED FOR 70% REVIEW MARCH 5, 2004
3.	ISSUED FOR PRETENDER REVIEW APRIL, 2004
4.	ISSUED FOR TENDER MAY 14, 2004

REVISIONS  
 R1-ADDENDUM 2: GENERAL REVISION

02-018-01

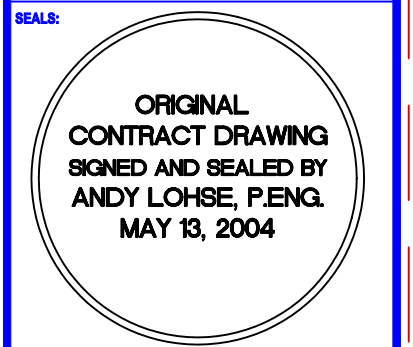

Drawings and specifications, as instruments of service are the property of the architect. No reproduction or use in any form, without the permission of the architect and when made, must bear his name. All rights to be retained by the architect.  
 The contractor shall verify dimensions and data noted herein with conditions on the site and be held responsible for reporting any discrepancy to the architect for adjustment.  
 This drawing shall not be used for building purposes until counterchecked by:

THE CITY OF WINNIPEG

PROJECT FILE

OFFICE ADDITION AND RENOVATIONS  
 1155 PACIFIC AVENUE  
 WINNIPEG, MANITOBA



MISCELLANEOUS SCHEMATICS

E3.2R1

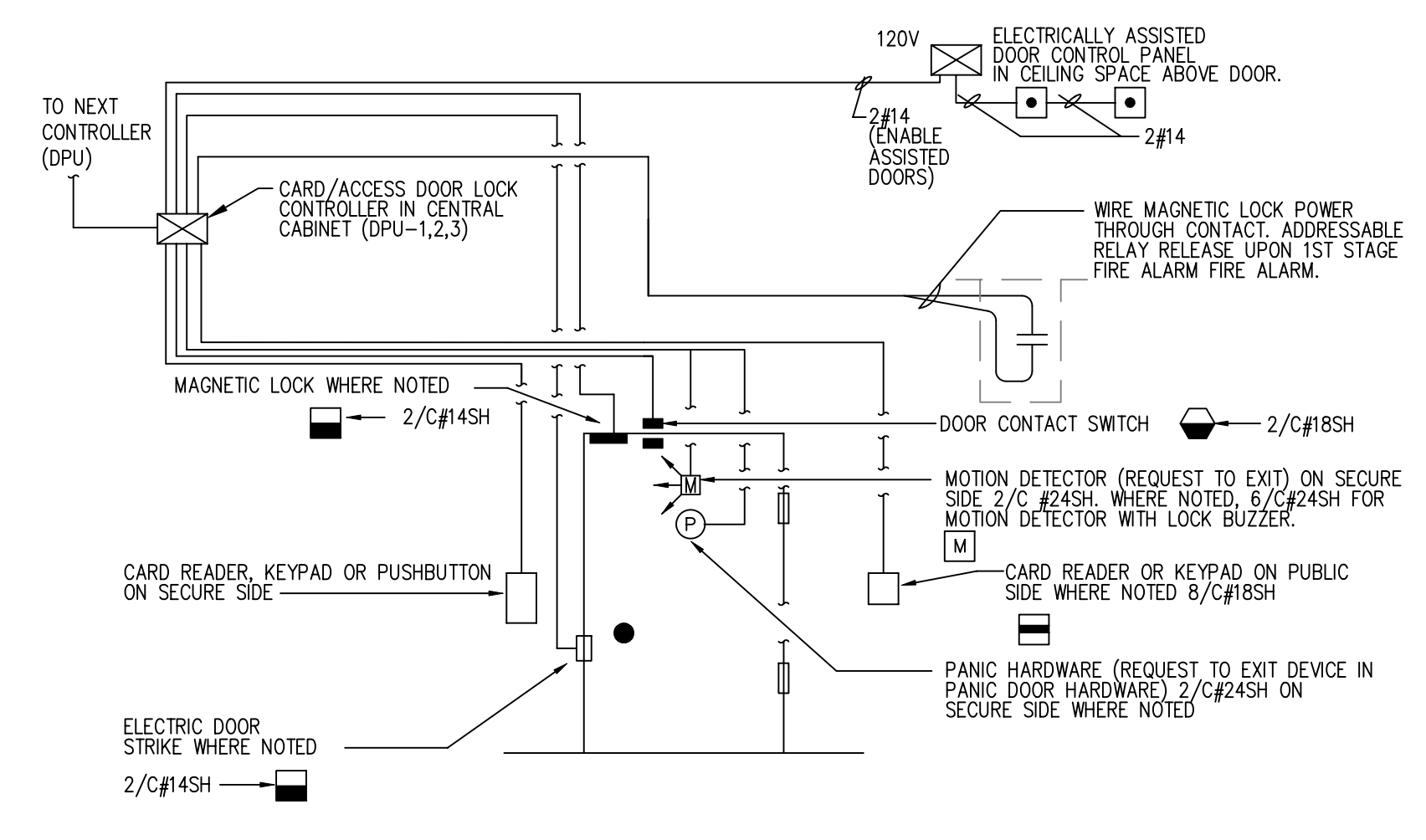

**TYPICAL DOOR SECURITY (CARD ACCESS) SYSTEM DETAIL**

- NTS:**
- NO SPICES; ALL WIRING IS TERMINATED AT THE CARD ACCESS SYSTEM DOOR/CONTROLLER MAGNETIC LOCK CONTROL PANEL.
  - ALL WIRING TO BE IN CONDUIT
  - CONFIRM EXACT WIRING REQUIREMENTS WITH DOOR HARDWARE SUPPLIER/DOOR HARDWARE SCHEDULE.

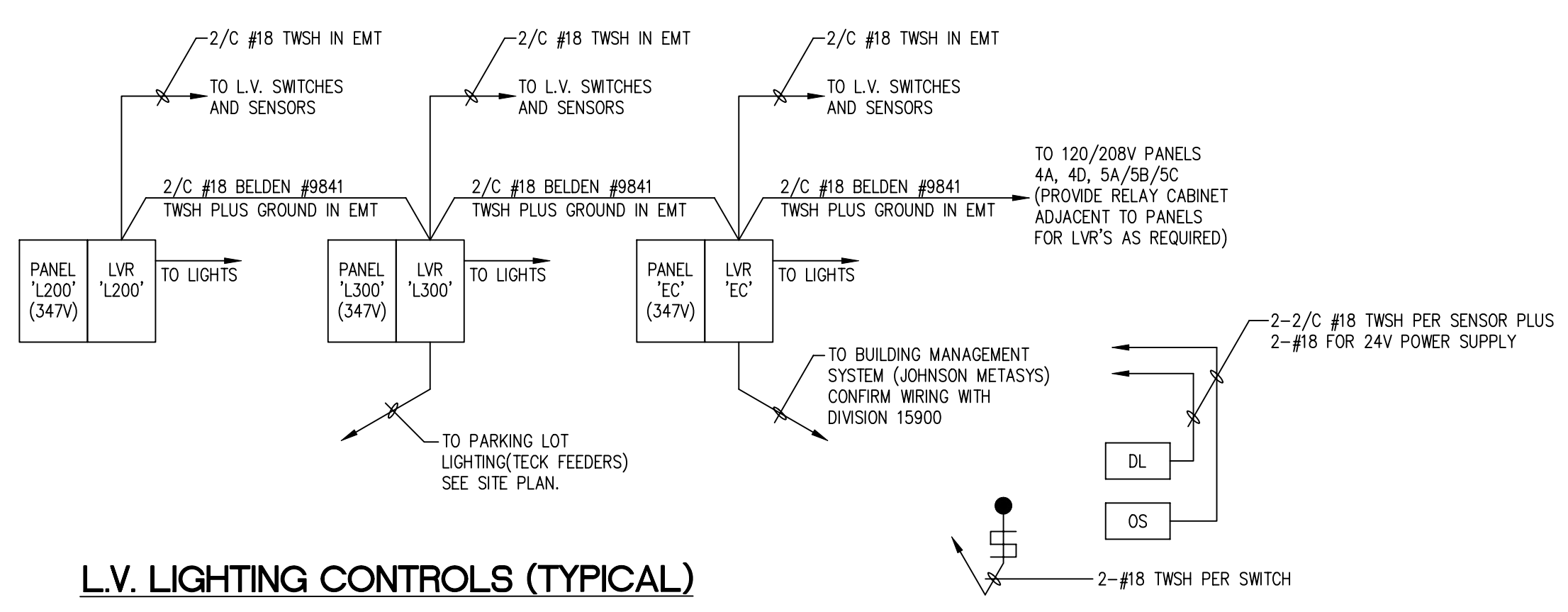

- NOTE:**
- ALL WIRING IS IN CONDUIT.
  - CONFIRM INTERFACE WIRING WITH DIVISION 15900.
  - ALL WIRING TO BE AS PER MANUFACTURER'S FINAL REQUIREMENT AT TIME OF SHOP DRAWINGS.

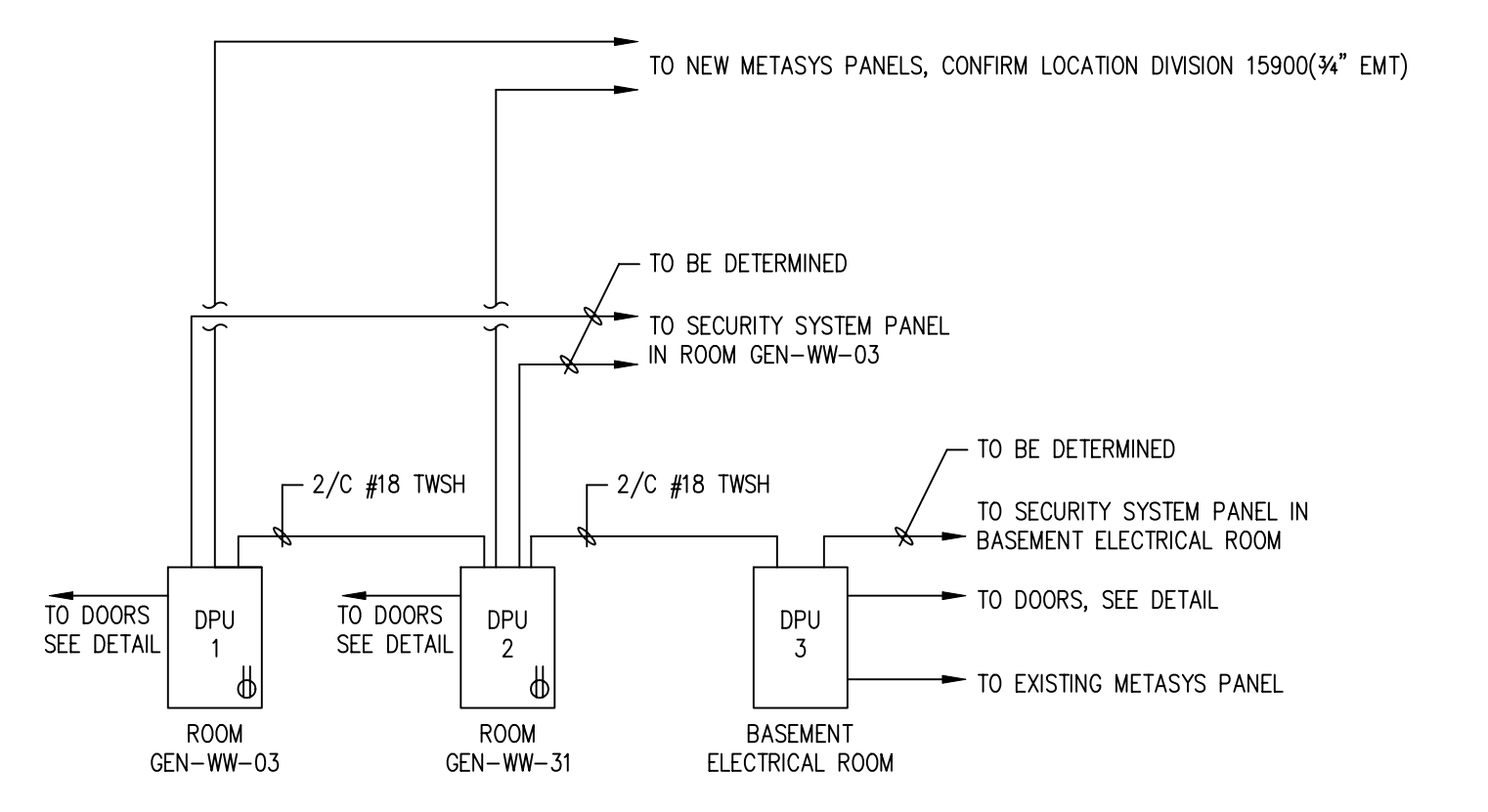

**CARD ACCESS SYSTEM**

- NTS:**
- 347V TO BE FROM EMERGENCY POWER. PROVIDE SUITABLE 347V CONTROL TRANSFORMERS FOR EACH DPU.

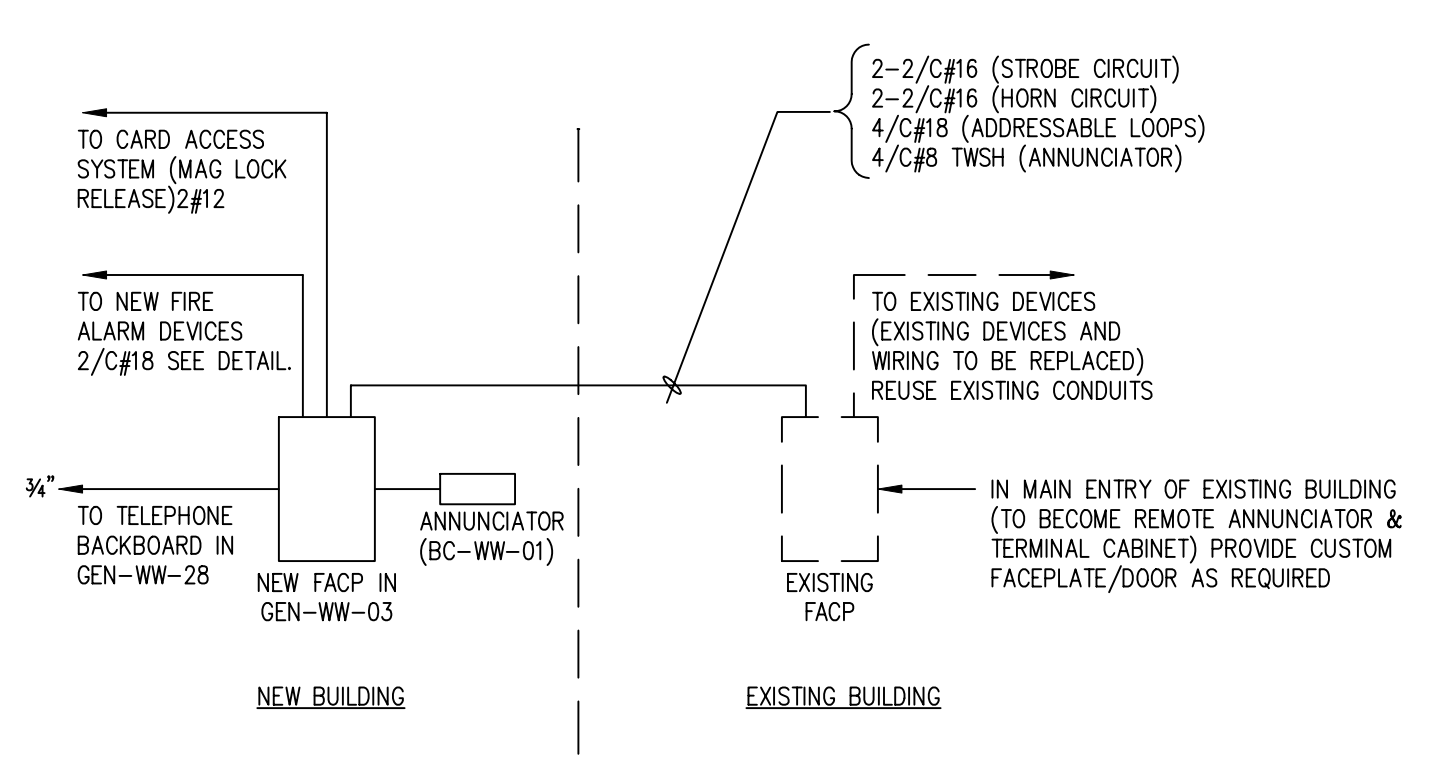

**FIRE ALARM RISER SCHEMATIC**

- NTS:**
- PHASING**
- NEW BUILDING FIRE ALARM SYSTEM IS CONSTRUCTED.
  - EXISTING FACP IN EXISTING BUILDING IS REMOVED AND MOUNTED ADJACENT TO ITS EXISTING LOCATION. PROVIDE TEMPORARY WIRING TO SUIT.
  - NEW WIRING IS PROVIDED ZONE BY ZONE TO NEW TERMINAL CABINET (EXISTING FACP) AND NEW DEVICES INSTALLED AND WIRING.
  - AFTER ALL EXISTING WIRING HAS BEEN REPLACED, REMOVE EXISTING FACP.
  - MOUNT NEW ANNUNCIATOR IN NEW DOOR.
  - BELLS IN THE EXISTING BUILDING TO BE REPLACED WITH BELL/STROBES. EXISTING STROBES TO BE PROVIDED WITH A BLANK FACEPLATE.

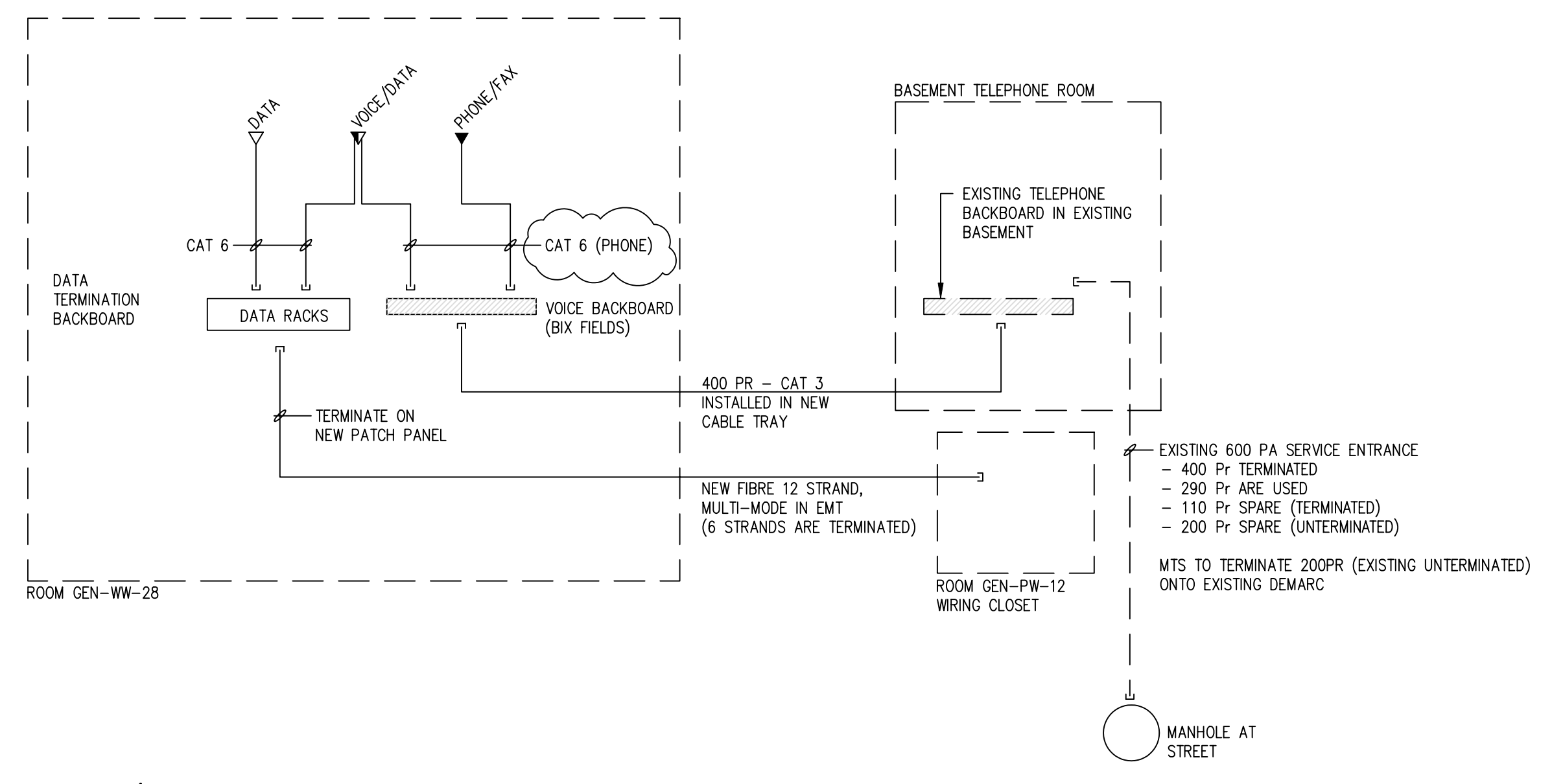

**PHONE/DATA RISER SCHEMATIC**

- NTS:**
- PHONE - WHITE JACKET
  - DATA - "NW" - BLUE JACKET
  - DATA - "SW" - YELLOW JACKET
- REFER TO ROOM NUMBERS