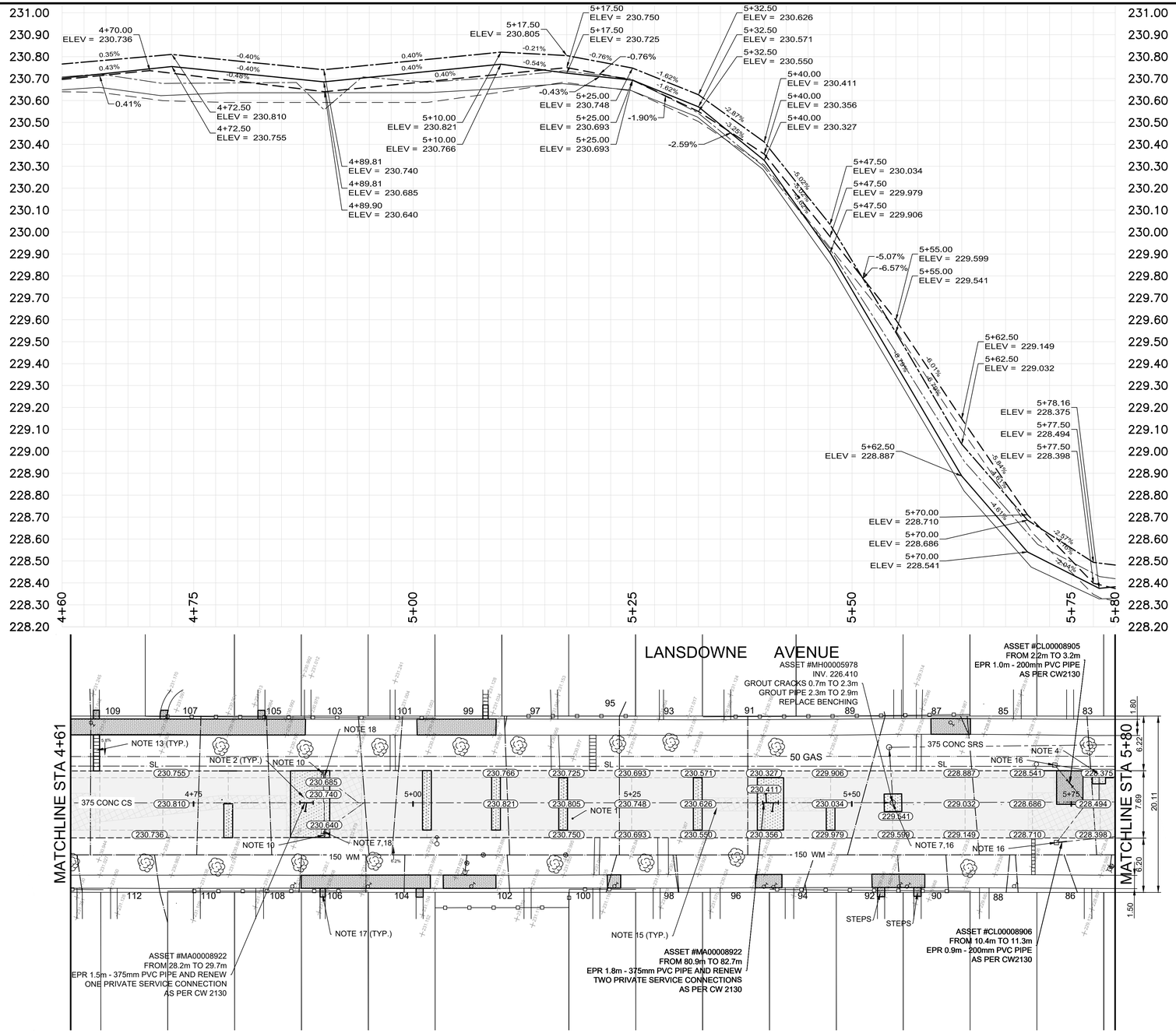


**CONSTRUCTION NOTES**

1. CONSTRUCT NEW ASPHALT OVERLAY (50mm TYP.)
2. REMOVE EXISTING CONCRETE PAVEMENT AND CONSTRUCT NEW 150mm REINFORCED CONCRETE PAVEMENT
3. REMOVE EXISTING CURB AND CONSTRUCT NEW BARRIER CURB (SD-205)
4. ADJUST CURB INLET WITH NEW INLET BOX (SD-222)
5. RENEW EXISTING 100mm CONCRETE SIDEWALK (SD-228A)
6. CONSTRUCT NEW CURB RAMP (SD-229D)
7. ADJUST MANHOLE TO GRADE
8. CONSTRUCT NEW MODIFIED BARRIER CURB (SD-203B)
9. ABANDON EXISTING CATCH BASIN AS PER CW 2130
10. ABANDON EXISTING CURB INLET AS PER CW 2130
11. INSTALL NEW DETECTABLE WARNING SURFACE TILE (SD-229E)
12. RE-GRADE EXISTING INTERLOCKING PAVING STONES
13. RE-GRADE EXISTING PRECAST CONCRETE SIDEWALK BLOCKS
14. INSTALL NEW 1800 CATCH BASIN WITH CURB AND GUTTER INLET FRAME (SD-024), AND CONNECT TO MANHOLE WITH - 250mm Ø PVC PIPE AS PER CW 2130
15. INSTALL TYPE B PAVEMENT REPAIR FABRIC (GlassGrid 8502)
16. INSTALL NEW FRAME AND SOLID COVER (AP006, AP007)
17. REPLACE 100mm CONCRETE PRIVATE WALK
18. INSTALL NEW FRAME AND GRATED COVER (AP006, AP008)

**GENERAL NOTES**

A. PAVEMENT DIMENSIONS ARE TO BACK OF CURB
B. ALL CURB RADII UNDER 15.0m SHALL BE MODIFIED
C. CURB REPLACEMENT AS DIRECTED BY CONTRACT ADMINISTRATOR
D. CONTRACTOR TO CONFIRM THE LOCATION OF ALL UTILITIES/SERVICES IN THE FIELD PRIOR TO CONSTRUCTION
E. ADJUST WATER VALVES AND CURB STOPS AS DIRECTED BY CONTRACT ADMINISTRATOR
F. PAVEMENT REPAIRS SHOWN ARE A REPRESENTATIVE SAMPLE OF THE TENDER QUANTITIES
G. ASPHALT TIE-INS ARE TO BE DETERMINED IN THE FIELD BY CONTRACT ADMINISTRATOR

ISSUE FOR TENDER

**METRIC**
WHOLE NUMBERS INDICATE MILLIMETERS
DECIMALIZED NUMBERS INDICATE METERS

TENDER NO. 1-2024

| EXISTING | LEGEND - PLAN | PROPOSED | EXISTING | LEGEND - PLAN | PROPOSED | EXISTING | LEGEND - PROFILE | PROPOSED |
|---|---|---|---|---|---|---|---|---|
| | WOOD FENCE | | | CONCRETE | | | | |
| | CONCRETE FENCE | | | CONCRETE SIDEWALK | | | | |
| | HYDRANT | | | ASPHALT | | | | |
| | VALVE | | | PAVEMENT REPAIR FABRIC | | | | |
| | CURB STOP | | | CONC. SIDEWALK BLOCKS | | | | |
| | MANHOLE | | | LDS/WWS | | | | |
| | CATCH BASIN | | | WATERMAIN | | | | |
| | CURB INLET/CATCH PIT | | | GAS | | | | |
| | HYDRO POLE | | | TRAFFIC SIGNALS | | | | |
| | LIGHT STANDARD | | | HYDRO/STREET LIGHT | | | | |
| | TRAFFIC SIGNAL POLE | | | MTS/SHAW | | | | |
| | SURVEY BAR | | | CURB RENEWAL | | | NORTH GUTTER | |
| | GEODETIC BENCH MARK | | | PROPERTY LINE | | | CENTER LINE | |
| | | | 231.000 | RAMP CURB | | | SOUTH GUTTER | |
| | | | | ELEVATIONS | 31.000 | | NORTH SIDEWALK | |
| | | | | TREE | | | SOUTH SIDEWALK | |

LOCATION APPROVED
UNDERGROUND STRUCTURES

SUPR. U/G STRUCTURES COMMITTEE — DATE

NOTE:
LOCATION OF UNDERGROUND STRUCTURES AS SHOWN ARE BASED ON THE BEST INFORMATION AVAILABLE, BUT NO GUARANTEE IS GIVEN THAT ALL EXISTING UTILITIES ARE SHOWN OR THAT THE GIVEN LOCATIONS ARE EXACT. CONFIRMATION OF EXISTENCE AND EXACT LOCATION OF ALL SERVICES MUST BE OBTAINED FROM THE INDIVIDUAL UTILITIES BEFORE PROCEEDING WITH CONSTRUCTION.

B.M.
ELEV.

| NO. | REVISIONS | DATE | BY |
|---|---|---|---|
| 2. | ISSUE FOR TENDER | 2024/02/05 | D.P. |
| 1. | PLAN APPROVAL | 2024/01/15 | D.P. |

ENGINEERING DIVISION
TECHNOLOGY SERVICES BRANCH
106 - 1155 PACIFIC AVE

DESIGNED BY D.P. — CHECKED BY E.H.
DRAWN BY D.P. — APPROVED BY
HOR. SCALE: 1 : 250
VERTICAL: 1 : 10
DATE 2024/03/05

ENGINEER'S SEAL
PROVINCE OF MANITOBA — L. J. Monical — Member 32939 — REGISTERED ENGINEER

Winnipeg

# THE CITY OF WINNIPEG
## PUBLIC WORKS DEPARTMENT

LANSDOWNE AVENUE
FROM MAIN STREET TO ST. CROSS STREET
MINOR CONCRETE PAVEMENT REHABILITATION
FROM STA. 4+61 TO STA. 5+80

CITY DRAWING NUMBER SE-24-44
SHEET 15 OF 21

4