

A +
B +
C +
D +
E +
F +
G +
H +
I +
K +
L +
M +
N +
O +
P +
Q +
R +
S + 250 000Z

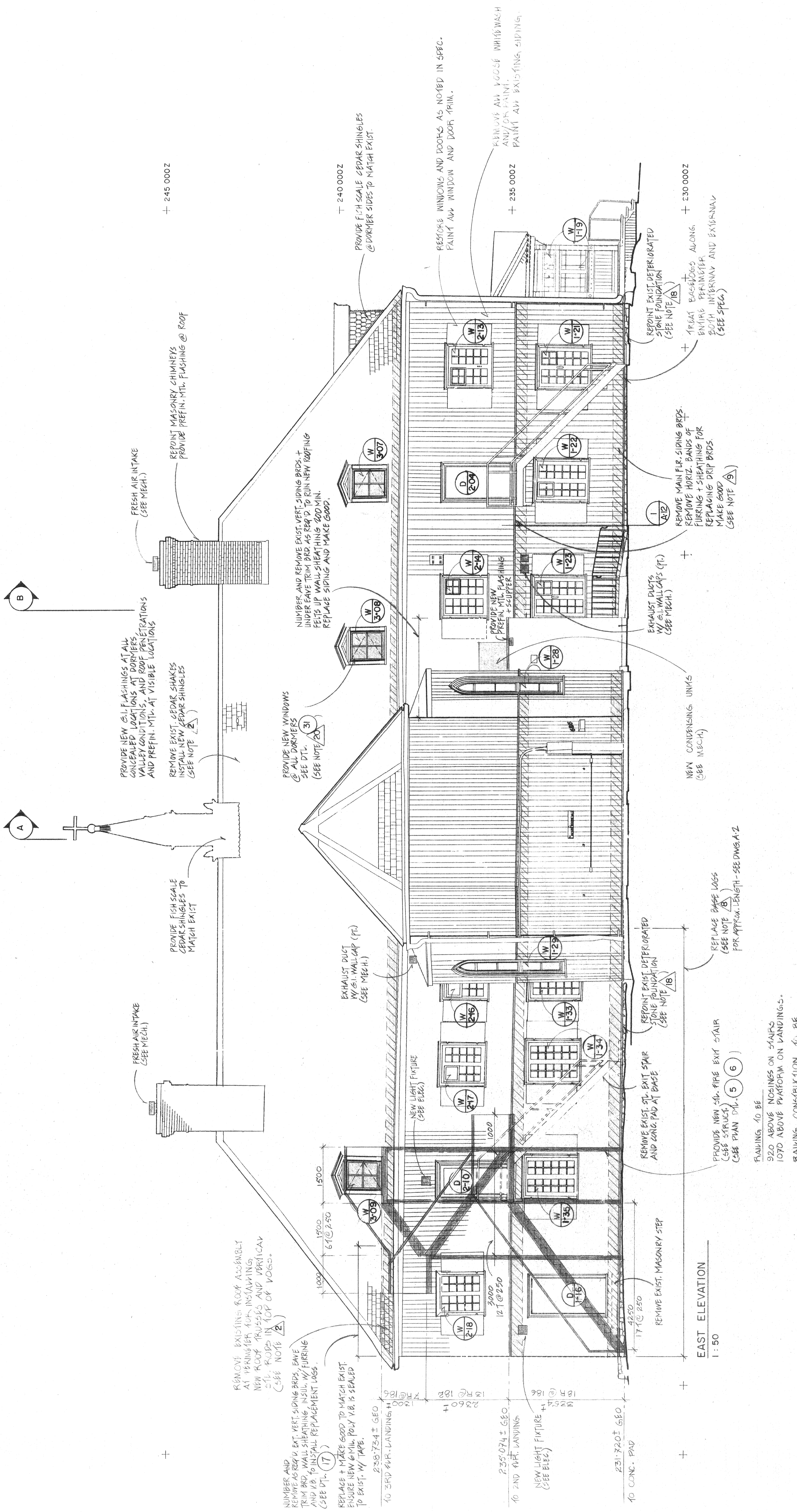

EAST ELEVATION
1:50

FRANKING TO BE
920 ABOVE NOSINGS ON STAIRS
1070 ABOVE PLATFORM ON LANDING.
RAILING CONSTRUCTION TO BE
50# PIPE HANDRAIL (1 TO BE CONTINUOUS)
12" X 1/2" ST. PICKETS @ 100 O.C.
EXTEND HANDRAIL 300 PA-T LAST
STAIR AT BOT. OF FLIGHT.
(PAINT ALL VISIBLE ST.).
CENTER HANDRAIL TO BE CONT.

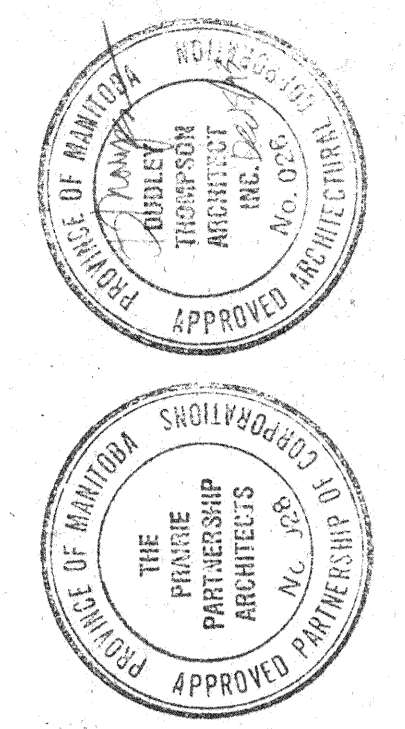

The Prairie Partnership
Thompson & MacFarlane Architects
220-141 Bannister Ave. - Winnipeg - MB - R5S 0S1 - (204) 956-8288

Project
**ST. BONIFACE MUSEUM /
GREY NUN'S CONVENT**
484 TACHE AVENUE
WINNIPEG, MANITOBA

Sheet Title
EAST ELEVATION

Drawn By: [Blank]
Date: OCTOBER 1993
Sheet No.: [Blank]

Checked By: [Blank]
Date: [Blank]
File No.: 9308
DT

A-8

250.000 Z +
 245.000 Z +
 240.000 Z +
 235.000 Z +
 230.000 Z +

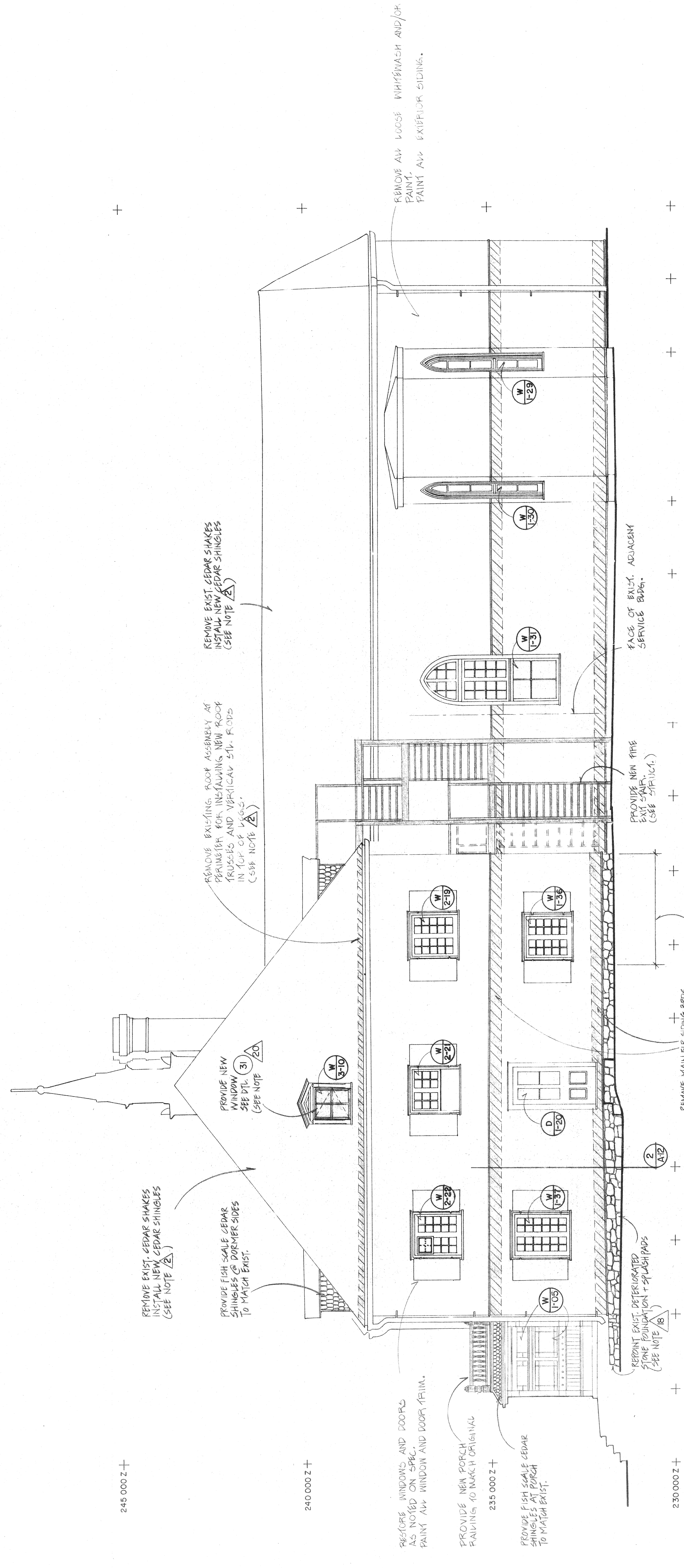

SOUTH ELEVATION
 1:50

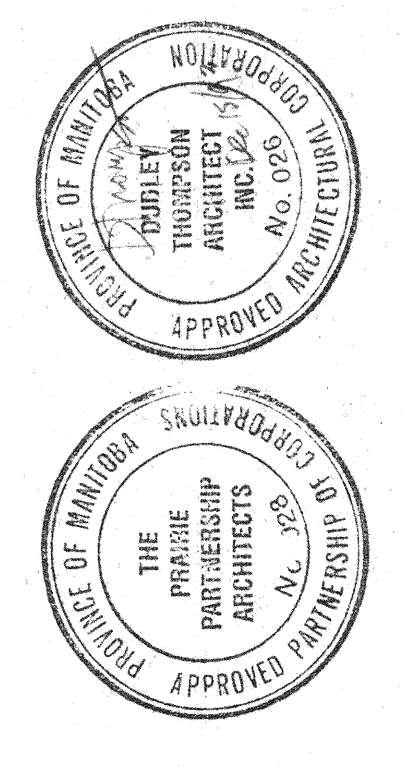

The Contractor shall check all dimensions and other data on site and report all discrepancies to the architect. This drawing is not to be used as an instrument of service, as the property of the architect, the copyright in the same being reserved to him. No reproduction may be made without the permission of the architect. All rights reserved. All plans to be returned to the architect on request.

The Prairie Partnership
 Architects
 200-141 Bannockburn Ave. • Winnipeg • MB • R3B 0P3 • (204) 956-0333

ST. BONIFACE MUSEUM / GREY NUN'S CONVENT
 494 TACHE AVENUE • WINNIPEG, MANITOBA

Sheet Title
SOUTH ELEVATION

Drawn By: _____ Date: _____ Sheet No.: _____
 PP: _____ OCTOBER 1993
 Checked By: _____ File No.: _____
 DT: _____ 823 **A-9**

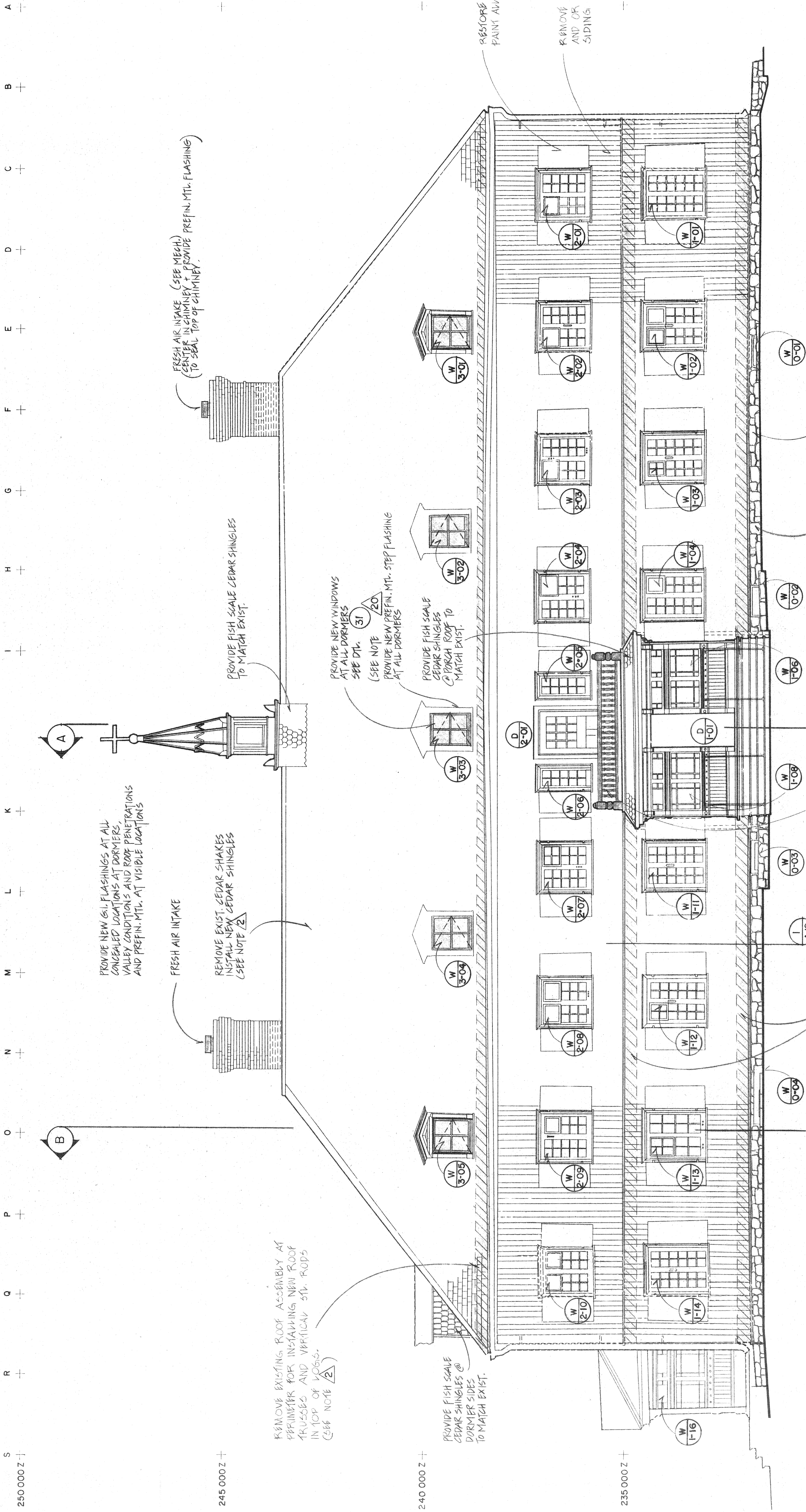

WEST ELEVATION
 1:50

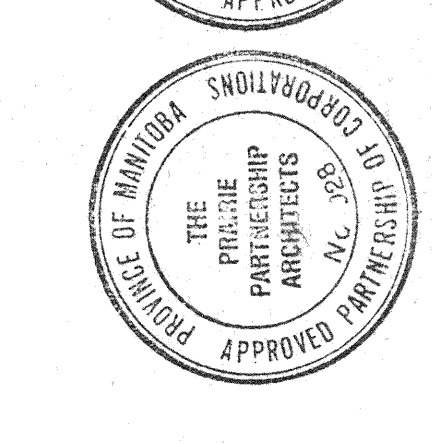

The Contractor shall check all dimensions and other data on site and report all discrepancies to the architect. This drawing is not to be scaled. Drawings are the property of the architect. The copyright in the drawings is reserved to him. No reproduction may be made without the permission of the architect. All rights reserved. All prints to be returned to the architect on request.

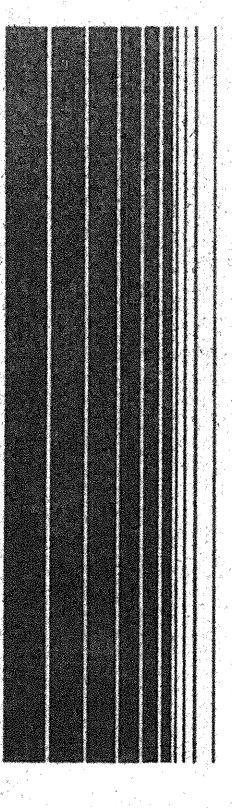

The Prairie Partnership
 Thompson & McBride Architects
 507-1 Garrymanor Drive - Winnipeg - MB - R2B 0P8 - (204) 956-9288
 Project

ST. BONIFACE MUSEUM / GREY NUN'S CONVENT
 494 TACHE AVENUE WINNIPEG, MANITOBA
 Sheet Title
WEST ELEVATION

Drawn By	DATE	Sheet No.
PP	OCTOBER 1993	A-10
Checked By	File No.	
DT	5008	