

**LAYOUT NOTES**

1. ALL WORK TO CONFORM TO CURRENT CITY OF WINNIPEG STANDARD CONSTRUCTION SPECIFICATIONS AND DETAILS UNLESS OTHERWISE NOTED.
2. DIMENSIONS ARE IN METERS UNLESS OTHERWISE NOTED.
3. DO NOT SCALE DRAWING.
4. DIMENSIONS IN BLUE REFER TO PATHWAY LAYOUT. DIMENSIONS IN RED REFER TO PLAY AREA LAYOUT. DIMENSIONS OF TIMBER EDGING ARE TO OUTSIDE OF EDGING.
5. ORIGIN OF LAYOUT IS THE CENTRE OF THE FIRE HYDRANT AT THE NORTHEAST CORNER OF THE SITE. GRID LINES RUN PARALLEL AND PERPENDICULAR TO THE PARK SIDE OF THE SIDEWALK
6. CONTRACTOR TO VERIFY DIMENSIONS AND CONFORMANCE OF SWING AND PLAY EQUIPMENT SAFETY ZONES AND REPORT ANY DISCREPANCIES TO CONTRACT ADMINISTRATOR.
7. FINAL PLACEMENT OF SITE FURNITURE TO BE DETERMINED ON SITE WITH CONTRACT ADMINISTRATOR

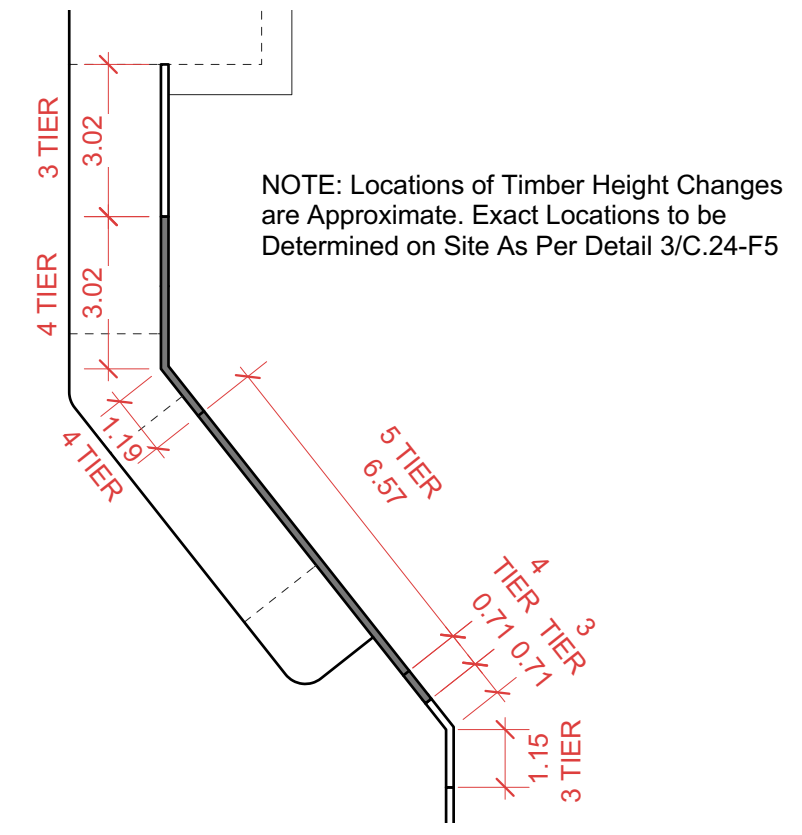

**2 TIMBER WALL ENLARGEMENT**  
Scale: 1:150

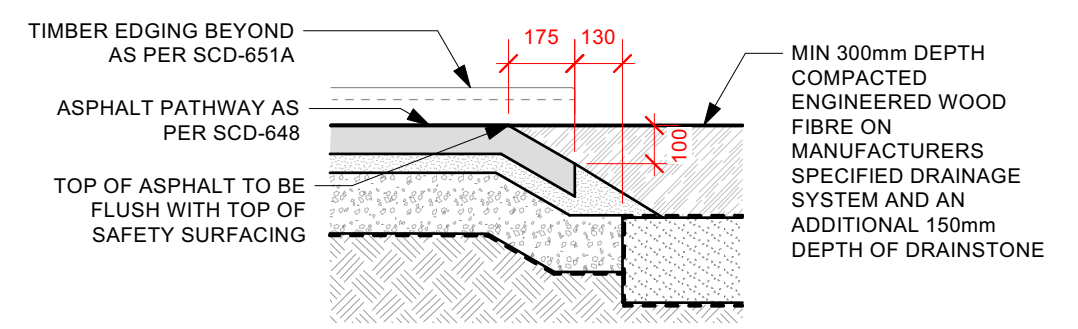

**1 ROLLED ASPHALT ENTRY**  
Scale: 1:20

CONTRACTOR TO CONFIRM ALL DIMENSIONS AND REPORT ANY DISCREPANCIES TO CONTRACT ADMINISTRATOR PRIOR TO CONSTRUCTION. LOCATION OF UNDERGROUND STRUCTURES AS SHOWN ARE BASED ON THE BEST INFORMATION AVAILABLE BUT NO GUARANTEE IS GIVEN THAT ALL EXISTING UTILITIES ARE SHOWN OR THAT THE GIVEN LOCATIONS ARE EXACT. CONFIRMATION OF EXISTENCE AND EXACT LOCATION OF ALL SERVICES MUST BE OBTAINED FROM THE INDIVIDUAL UTILITIES BEFORE PROCEEDING WITH CONSTRUCTION.



THE CITY OF WINNIPEG  
Planning, Property and Development Department  
Planning and Land Use Division  
Unit 15 - 30 Fort Street, Winnipeg, MB, (R3C 4X5)

DESIGNED BY	DL	CHECKED BY	
DRAWN BY	MG	APPROVED BY	
HORIZ. SCALE	1:200		
VERT. SCALE			
DATE	July 2023		

MANAGER, PARK AND OPEN SPACES	DATE
MANAGER, PLANNING AND LAND USE DIVISION	DATE

DRAWING TITLE	DRAWING NO.
<b>Carter Park Playground Redevelopment Layout Plan</b>	<b>C.24-F4</b>
SITE ADDRESS 806 Carter Ave.	BID OPPORTUNITY NO. <b>514-2023</b>