

**MATERIALS NOTES**

1. ALL WORK TO CONFORM TO CURRENT CITY OF WINNIPEG STANDARD CONSTRUCTION SPECIFICATIONS AND DETAILS UNLESS OTHERWISE NOTED.
2. DIMENSIONS ARE IN **METERS** UNLESS OTHERWISE NOTED.
3. DO NOT SCALE DRAWING.
4. PROTECT EXISTING TREES TO REMAIN, TYP.
5. PAVEMENT SLOPE: DIRECTIONAL SLOPE 5% MAX., CROSS SLOPE 2% MAX., UNLESS OTHERWISE NOTED. REFER TO GRADING PLAN

**LEGEND**

- 1 Supply and Install Wood Fencing as per Detail 2 / C.65 - E (26 LM)
- 2 Supply and Install 8"x8" Bollards as per SCD-105B1 (12)
- 3 Supply and Install Granular Path as per SCD-646 (103 SM)
- 4 Supply and Install 6' Single Bay Arch Swing Set w/ Bucket Seats Only
- 5 Supply and Install 2-5yr Play Equipment & Independents
- 6 Supply and Install Engineered Wood Fibre Safety Surfacing c/w additional 150mm of Drain Stone as per SCD-650 (178 SM)
- 7 Supply and Install Two Timber Edging as per SCD-651A (61 LM)
- 8 Pick up and Install Sandbox as per SCD-660 Supply and Install Play Sand
- 9 Supply and Install Accessible Entrance as per Detail 1 C.65-G
- 10 Supply and Install Soil and Sod (153 SM)
- 11 Pick up and Install Tache Bench With Back and Arms as per SCD-121A (2)
- 12 Pick up and Install Waste Receptacle as per SCD-119
- 13 Pick up and Install Two Sided Park Sign as per SCD-153 R3
- 14 Supply and Install Access Gate With Chain as per SCD-105G1-R0

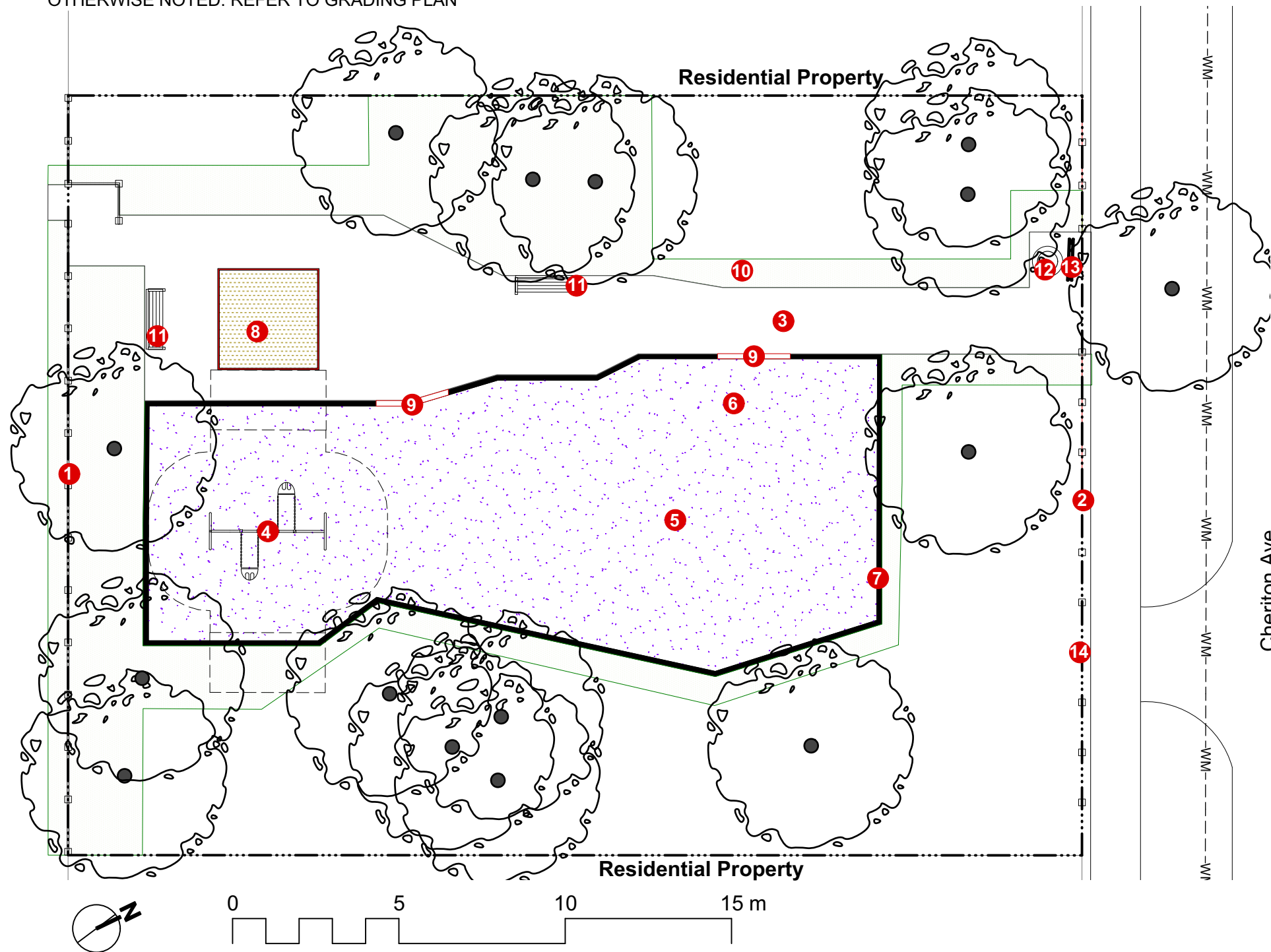

wood fence example: Lismore Park

CONTRACTOR TO CONFIRM ALL DIMENSIONS AND REPORT ANY DISCREPANCIES TO CONTRACT ADMINISTRATOR PRIOR TO CONSTRUCTION. LOCATION OF UNDERGROUND STRUCTURES AS SHOWN ARE BASED ON THE BEST INFORMATION AVAILABLE BUT NO GUARANTEE IS GIVEN THAT ALL EXISTING UTILITIES ARE SHOWN OR THAT THE GIVEN LOCATIONS ARE EXACT. CONFIRMATION OF EXISTENCE AND EXACT LOCATION OF ALL SERVICES MUST BE OBTAINED FROM THE INDIVIDUAL UTILITIES BEFORE PROCEEDING WITH CONSTRUCTION.



THE CITY OF WINNIPEG  
 Planning, Property and Development Department  
 Planning and Land Use Division  
 Unit 15 - 30 Fort Street, Winnipeg, MB, (R3C 4X5)

DESIGNED BY	IL	CHECKED BY	
DRAWN BY	RP	APPROVED BY	
HORIZ. SCALE			
VERT. SCALE	1:150		
DATE	April 2023		

MANAGER, PARK AND OPEN SPACES	DATE
MANAGER, PLANNING AND LAND USE DIVISION	DATE

DRAWING TITLE  
**CHERITON-EAST TOT LOT**  
**Playground Redevelopment**  
**Materials Plan**

SITE ADDRESS **244 Cheriton East**

DRAWING NO.

**C.65 - C**

BID OPPORTUNITY NO.  
**278-2023**