

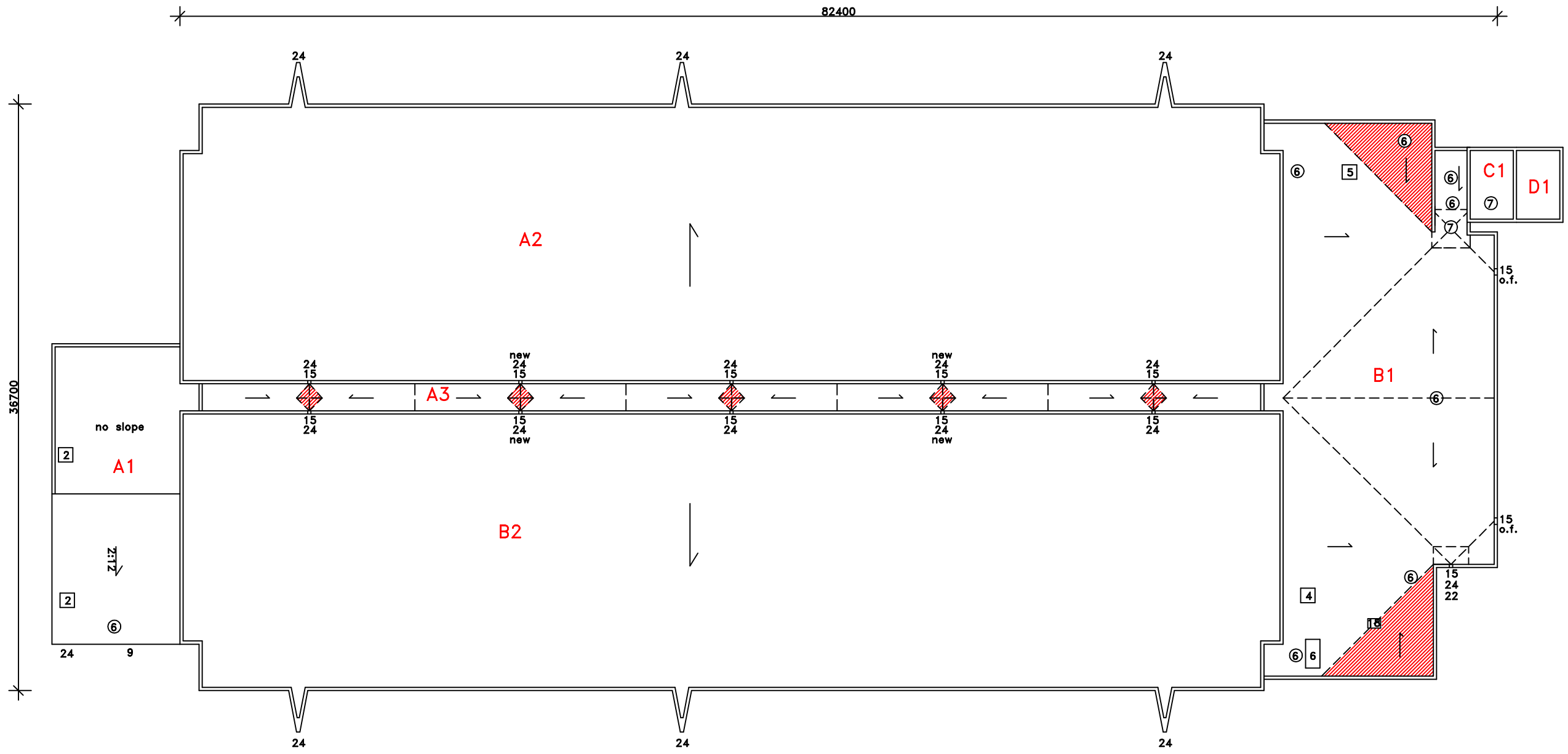







 2% sloped type 2 EPS min 0.25"



**GRAPHIC LEGEND**

- Parapet 
- Gas line 
- Gravel stop 
- Control joint 
- Expansion joint 
- New insulated drain pipe 
- Photo vantage point 
- Area Label  area—no. of stories
- X = leak
- = attic vent

**KEYNOTE LEGEND**

- 1 core sample
- 2 chimney
- 3 AC unit
- 4 vent hood
- 5 ventilator
- 6 vent pipe
- 7 roof drain
- 8 skylight
- 9 eavestrough
- 10 firewall
- 11 antenna
- 12 ladder
- 13 stub column
- 14 roof hatch
- 15 scupper
- 16 pitch box
- 17 HVAC unit
- 18 capped curb
- 19 flag pole
- 20 electrical mast
- 21 cooling tower
- 22 splash pad
- 23 splash pan
- 24 downspout/rainwater leader
- 30 life line anchor



Approx. Area  
sq.m.  
A1 = 174  
A2 = 1213  
B1 = 433  
B2 = 1213  
C1 = 17  
C2 = 113  
D1 = 17  
Total = 3078

**A1 Construction (2007)**  
plywood deck  
7/16" OSB  
Soprema Soprafix base  
Soprema Traffic cap

**B1 Construction (2023)**  
deck  
1" polyisocyanurate  
self adhering VB  
2% sloped type 2 EPS min 2"  
2" Polyisocyanurate  
1/2" DensDeck  
SBS Base sheet  
SBS Cap Sheet

**A3 Construction (2023)**  
deck  
1/2" DensDeck  
self adhering VB  
2% sloped type 2 EPS min 2"  
2" Polyisocyanurate  
1/2" DensDeck  
SBS Base sheet  
SBS Cap Sheet

**Notes:**  
.01 Contractor is responsible for site verifications of all dimensions  
.02 Drawings are not to be scaled for estimating purposes  
.03 All areas given are approximate  
.04 Contractor is responsible for site verification of existing roof constructions  
.05 Contractor is responsible for insuring that all scupper downpipes and drain line exit locations are clear of any wall obstructions such as windows, gas lines etc. Sloped insulation layout is to be adjusted accordingly.

Stated scale is when in 11x17 format

**Agassiz Consulting Group Ltd.**  
Box 41, Warren, Manitoba R0C 3E0  
Office Phone: (204) 383-5538

Project: Century Arena  
1377 Clarence Avenue  
Winnipeg, MB

Date: March 6, 2023

Drawing No. R-1

File no: 3590-23 Scale: 1:300