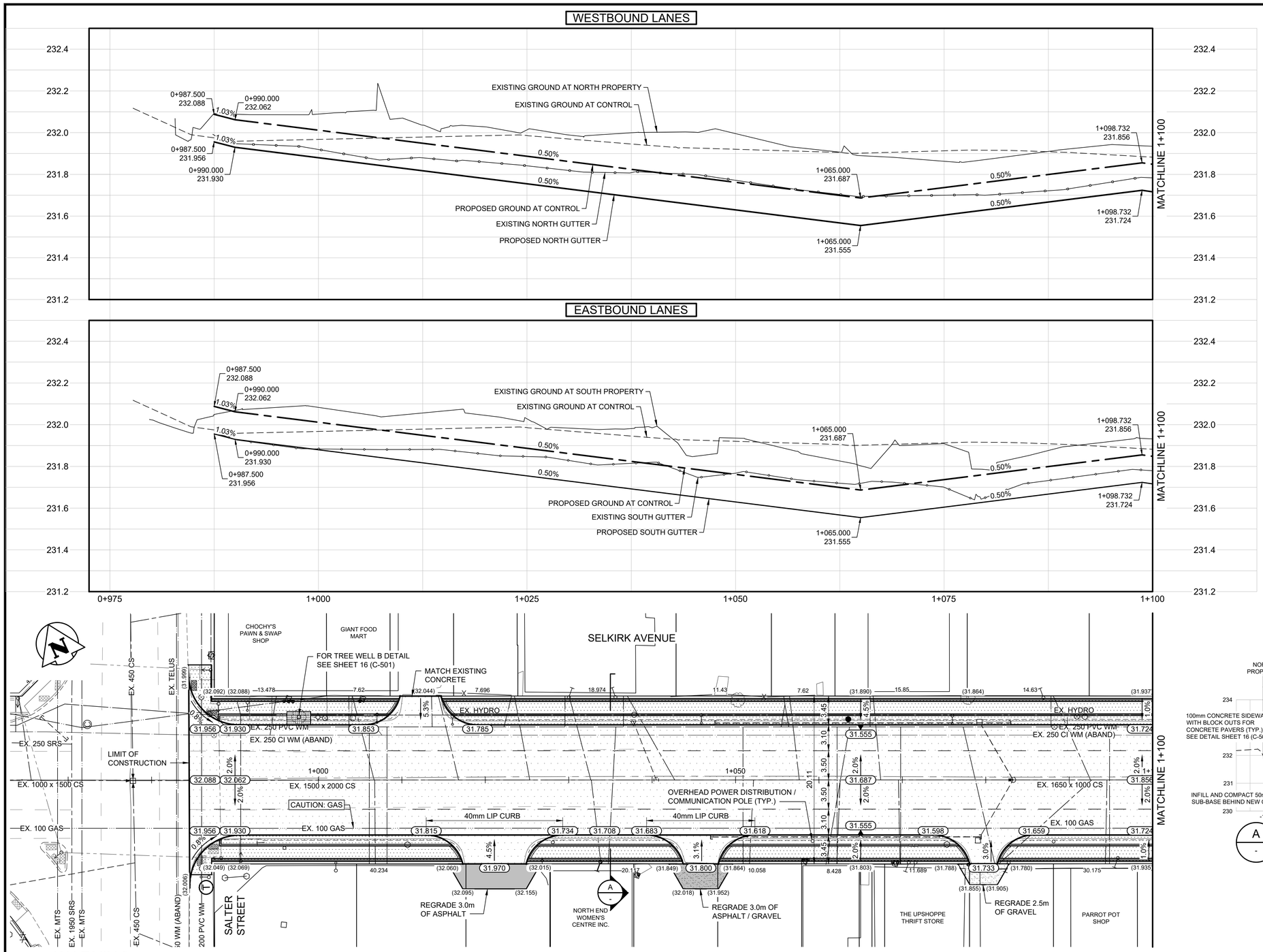

NOTES:

1. ADJUST EXISTING MANHOLES AS REQUIRED.
2. ADJUST ALL AFFECTED EXISTING WATERMAIN AND WATER SERVICE VALVES TO GRADE.
3. FOR CATCHBASIN LEADS AND UNDERGROUND INFORMATION SHEETS SEE DWG U-101, U-102 AND U-103.
4. INSTALL 18.0m OF SUBDRAIN EACH SIDE OF LOW POINTS AND HIGH SIDE OF FLYBYS AS PER CITY OF WINNIPEG SPEC. SD-24 c/s CAPPED ENDS.
5. PRIVATE APPROACHES ARE 200mm REINFORCED CONCRETE WITH 100mm BASE COURSE, 225mm-50mm SUB-BASE AND NON-WOVEN GEOTEXTILE.
6. BULLNOSES, APPROACHES AND INTERSECTION RADII ARE TO BE INTEGRAL MODIFIED BARRIER CURB.
7. REMOVE AND SALVAGE ALL EXISTING BIKE RACKS AND RETURN TO SELKIRK AVENUE BIZ, LOCATION TO BE PROVIDED. INSTALL NEW BIKE RACKS AT LOCATIONS TO BE PROVIDED BY CONTRACT ADMINISTRATOR.
8. REMOVE AND REINSTALL ALL EXISTING GAS METER BOLLARDS.

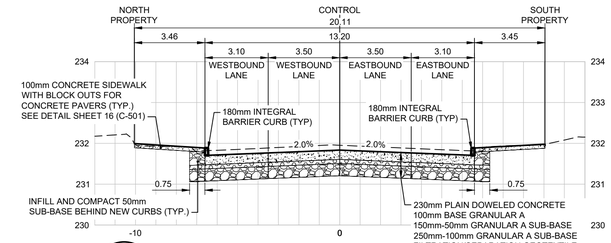

A - SECTION AT STA 1+035

SCALE 1:150H 1:75V

WARNING

IF POWER EQUIPMENT OR EXPLOSIVES ARE TO BE USED FOR EXCAVATION ON THIS PROJECT THE CONTRACTOR MUST:

1) NOTIFY THE GAS COMPANY OF THE PROPOSED LOCATION OF EXCAVATION.

2) TAKE PRECAUTION TO AVOID DAMAGE TO GAS COMPANY INSTALLATIONS.

SEE PROVINCIAL REGULATION 140/92 FOR DETAILS

METRIC

WHOLE NUMBERS INDICATE MILLIMETRES
DECIMALIZED NUMBERS INDICATE METRES

1:250H 0 2.5 7.5 12.5m
1:25V 0 0.25 0.75 1.25m

ENGINEERS GEOSCIENTISTS MANITOBA
Certificate of Authorization
Stantec Consulting Ltd.
No. 1301

150 WM	WATERMAIN	150 WM		HYDRO			℄ PROFILE	
	HYDRANT			M.T.S.			NORTH OR WEST GUTTER	
	VALVE			CONCRETE			SOUTH OR EAST GUTTER	
300 LDS	LAND DRAINAGE SEWER	300 LDS		ASPHALT			NORTH MEDIAN GUTTER	
250 WWS	WASTE WATER SEWER	250 WWS		SIDEWALK			SOUTH MEDIAN GUTTER	
	MANHOLE			ASPHALT MILL & FILL			NORTH OR WEST PL	
	CATCH BASIN			STREET LIGHT			SOUTH OR EAST PL	
	CURB INLET/CATCH PIT			HYDRO POLE				
	TRANSIT STOP			SURVEY BAR				
	GAS		(31.334)	ELEVATION	32.231			
	PROPERTY LINE			SIDEWALK RAMP				
EXISTING	LEGEND-PLAN	PROPOSED	EXISTING	LEGEND-PLAN	PROPOSED	EXISTING	LEGEND-PROFILE	PROPOSED

LOCATION APPROVED
UNDERGROUND STRUCTURES

SUPV. U/G STRUCTURES COMMITTEE — DATE

NOTE:
LOCATION OF UNDERGROUND STRUCTURES AS SHOWN ARE BASED ON THE BEST INFORMATION AVAILABLE BUT NO GUARANTEE IS GIVEN THAT ALL EXISTING UTILITIES ARE SHOWN OR THAT THE GIVEN LOCATIONS ARE EXACT. CONFIRMATION OF EXISTENCE AND EXACT LOCATION OF ALL SERVICES MUST BE OBTAINED FROM THE INDIVIDUAL UTILITIES BEFORE PROCEEDING WITH CONSTRUCTION.

B.M.
ELEV.

NO.	REVISIONS	YY.MM.DD.	BY
0	ISSUED FOR TENDER	23.03.10	K.W.R.

Stantec
500 - 311 Portage Avenue, Winnipeg MB Canada R3B 2B9
Tel. 204.489.5900 Fax. 204.453.9012 www.stantec.com

DESIGNED BY	K.W.R.	CHECKED BY	J.D.
DRAWN BY	A.M.	APPROVED BY	K.W.R.
HOR. SCALE:	1:250	RELEASED FOR CONSTRUCTION:	
VERTICAL:			
DATE	2023.03.10	DATE	

ENGINEER'S STAMP: PROVINCE OF MANITOBA, K.W. RAE, REGISTERED PROFESSIONAL ENGINEER
2023-03-09

CONSULTANT DRAWING N0.
C-201

Winnipeg

THE CITY OF WINNIPEG
PUBLIC WORKS DEPARTMENT
ENGINEERING DIVISION

2023 REGIONAL STREET RENEWAL PROGRAM
SELKIRK AVENUE PAVEMENT RENEWALS

SELKIRK AVENUE
SALTER STREET TO STA 1+100
PLAN / PROFILE ROADWORKS

SHEET 9 OF 17

CAD FILE DRAWING NUMBER
08603c-201_t2.dwg

CITY DRAWING NUMBER
P-3563-35

V:\1137\active\113706603\3000_drawing\03002_sheet_files\02_civil\Tender_2_Selkirk\08603c-201_t2.dwg
2023/03/09 1:50 PM By: Morrness, Amy