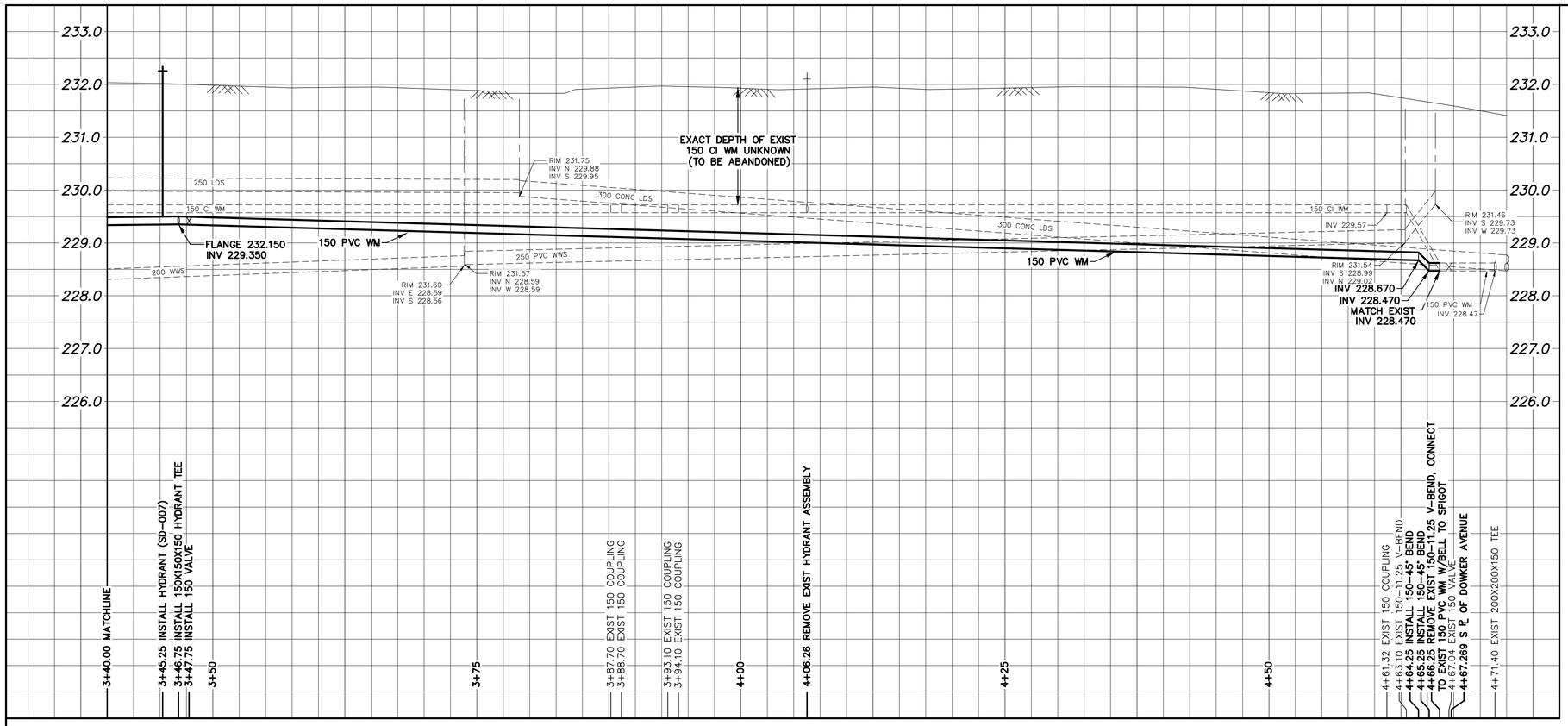

WATER SERVICE INFORMATION

ADDRESS	SIZE (mm) MATERIAL (STREET)	SIZE (mm) MATERIAL (PROP.)	SHORT & LONG MEASUREMENT	CORP LOCATION	REMARKS
* 115 BUXTON RD	12	12	3.12 NSL HSE	4.7 S OF S/C	RENEW TO ℄ W/20 CU
RESIDENTIAL	LEAD	LEAD	115.669 SSL DOWKER AVE		–
114 BUXTON RD	20	20	1.21 NSL HSE	OPP OF S/C	RECONNECT SERVICE
RESIDENTIAL	CU	CU	117.034 SSL DOWKER AVE		–
113 BUXTON RD	20	20	3.95 SNL HSE	OPP OF S/C	RECONNECT SERVICE
RESIDENTIAL	CU	CU	96.448 SSL DOWKER AVE		–
* 112 BUXTON RD	16	16	6.12 SNL HSE	0.2 N OF S/C	RENEW TO ℄ W/20 CU
RESIDENTIAL	LEAD	–	98.839 SSL DOWKER AVE		–
* 111 BUXTON RD	20	16	OPP SL HSE	1.1 S OF S/C	RENEW TO ℄ W/20 CU
RESIDENTIAL	CU	LEAD	88.226 SSL DOWKER AVE		PREVIOUSLY FROZEN
110 BUXTON RD	–	20	OPP SL HSE	–	RECONNECT SERVICE
RESIDENTIAL	–	–	88.226 SSL DOWKER AVE		–
* 109 BUXTON RD	20	20	OPP SL HSE	0.9 N OF S/C	RENEW TO ℄ W/20 CU
RESIDENTIAL	CU	CU	74.137 SSL DOWKER AVE		–
108 BUXTON RD	–	20	OPP SL HSE	–	RECONNECT SERVICE
RESIDENTIAL	–	–	72.732 SSL DOWKER AVE		–
* 107 BUXTON RD	20	20	2.91 NSL HSE	2.6 W OF S/C	RENEW TO ℄ W/20 CU
RESIDENTIAL	CU	CU	54.693 SSL DOWKER AVE		PREVIOUSLY FROZEN
106 BUXTON RD	20	20	5.64 SSL HSE	0.3 S OF S/C	RECONNECT SERVICE
RESIDENTIAL	CU	–	62.177 SSL DOWKER AVE		–
105 BUXTON RD	20	20	1.76 SSL HSE	OPP OF OF S/C	RECONNECT SERVICE
RESIDENTIAL	CU	CU	43.238 SSL DOWKER AVE		–
104 BUXTON RD	–	20	2.91 NSL HSE	–	RECONNECT SERVICE
RESIDENTIAL	–	CU	39.841 SSL DOWKER AVE		–
* 103 BUXTON RD	20	12	1.16 NSL HSE	1.6 N OF S/C	RENEW TO ℄ W/20 CU
RESIDENTIAL	CU	–	25.617 SSL DOWKER AVE		PREVIOUSLY FROZEN
102 BUXTON RD	20	20	2.53 NSL HSE	1.3 N OF S/C	RECONNECT SERVICE
RESIDENTIAL	CU	CU	25.617 SSL DOWKER AVE		–
100 BUXTON RD	20	20	4.95 NSL HSE	1.0 N OF S/C	RECONNECT SERVICE
RESIDENTIAL	CU	CU	9.940 SSL DOWKER AVE		–
754 DOWKER AVE	–	20	2.54 NSL HSE	OPP OF S/C	RECONNECT SERVICE
RESIDENTIAL	–	CU	10.475 SSL DOWKER AVE		–

* SERVICES TO BE RENEWED TO ℄. ALL OTHERS TO BE RECONNECTED

NOTE: CHAINAGES SHOWN ARE ALONG E. ℄ OF BUXTON RD

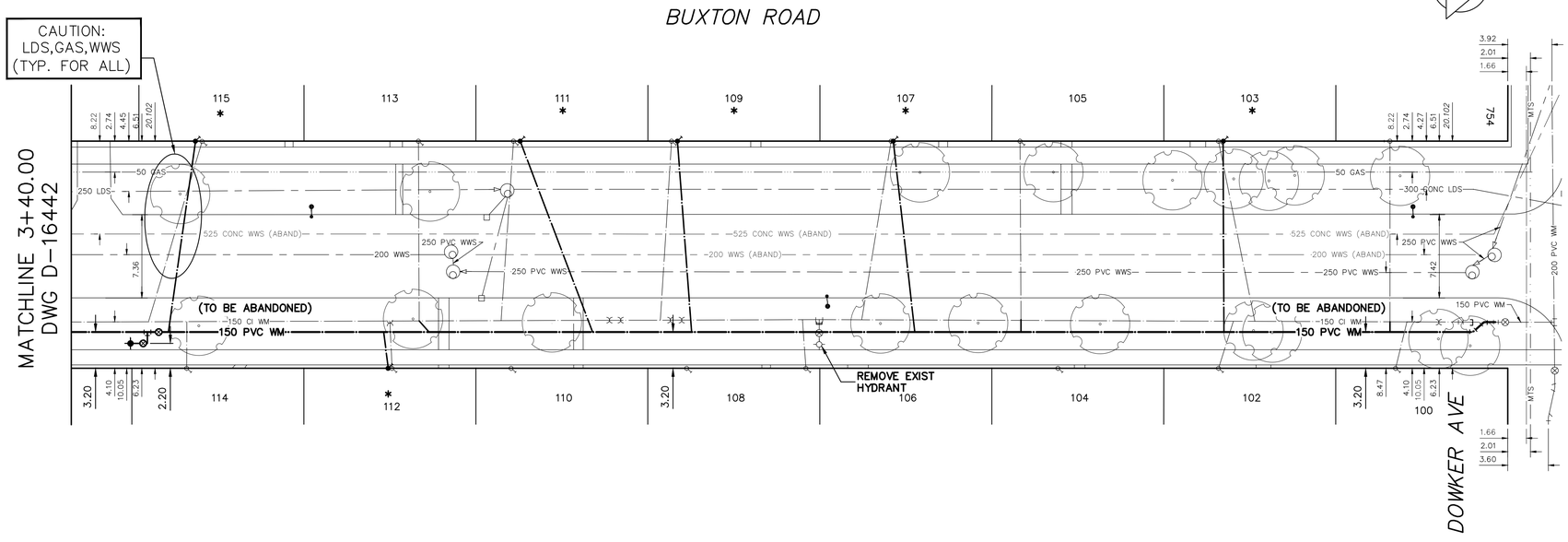

FOR INDEX SEE D-16440

NOTE: ALL VALVES TO BE INSTALLED CLOCKWISE TO CLOSE

METRIC
WHOLE NUMBERS INDICATE MILLIMETRES
DECIMALIZED NUMBERS INDICATE METRES

0.0 5.0 10.0 15.0 20.0 25.0

WARNING

IF POWER EQUIPMENT OR EXPLOSIVES ARE TO BE USED FOR EXCAVATION ON THIS PROJECT THE CONTRACTOR MUST:

1) NOTIFY THE GAS COMPANY OF THE PROPOSED LOCATION OF EXCAVATION.

2) TAKE PRECAUTION TO AVOID DAMAGE TO GAS COMPANY INSTALLATIONS.

SEE PROVINCIAL REGULATION 210/72 FOR DETAILS

LOCATION APPROVED
UNDERGROUND STRUCTURES

SUPV. U/G STRUCTURES COMMITTEE — DATE

NOTE:
LOCATION OF UNDERGROUND STRUCTURES AS SHOWN ARE BASED ON THE BEST INFORMATION AVAILABLE BUT NO GUARANTEE IS GIVEN THAT ALL EXISTING UTILITIES ARE SHOWN OR THAT THE GIVEN LOCATIONS ARE EXACT. CONFIRMATION OF EXISTENCE AND EXACT LOCATION OF ALL SERVICES MUST BE OBTAINED FROM THE INDIVIDUAL UTILITIES BEFORE PROCEEDING WITH CONSTRUCTION.

VERTICAL DATUM: CGVD28 (HT2.0 Geoid)

HORIZONTAL DATUM: NAD83 (June 1990), Zone 14

NO.	REVISIONS	DATE	BY

DESIGNED BY	RG	CHECKED BY	SC
DRAWN BY	RS	APPROVED BY	KZ
SCALE: HORIZONTAL	1:250	RELEASED FOR CONSTRUCTION	
VERTICAL	1:50		
DATE	2023 03 03	DATE	Mar 9, 2023

PLOT DATE: 2023 03 03

For tender purposes only
PROVINCE OF MANITOBA — S.R.J. COURNOYER — Member 22699 — 2023-03-09 — REGISTERED PROFESSIONAL ENGINEER
Digitally signed by Stacy Cournoyer, P. Eng.

CONSULTANT DRAWING NUMBER
–

TENDER: 100-2023
CONTRACT NUMBER: 12

Winnipeg

THE CITY OF WINNIPEG
WATER AND WASTE DEPARTMENT
ENGINEERING DIVISION

2023 WATER MAIN RENEWALS
CONTRACT 12

BUXTON ROAD
240 N OF CRANE AVENUE TO DOWKER AVENUE

SHEET 5 OF 13

CITY DRAWING NUMBER
D-16443

FILE PATH: R:\DRAWINGS\WATER\RENEWAL\2023 RENEWALS\Contract 12\Construction Dwgs\
FILE NAME: Riley – Buxton.dwg