

AREA 1
3,912 SQ.FT.

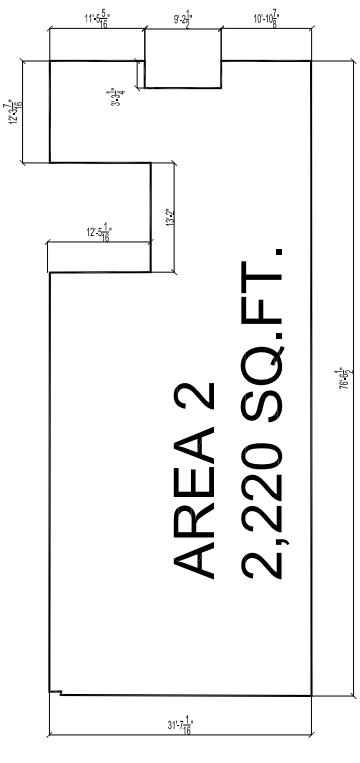

AREA 2
2,220 SQ.FT.

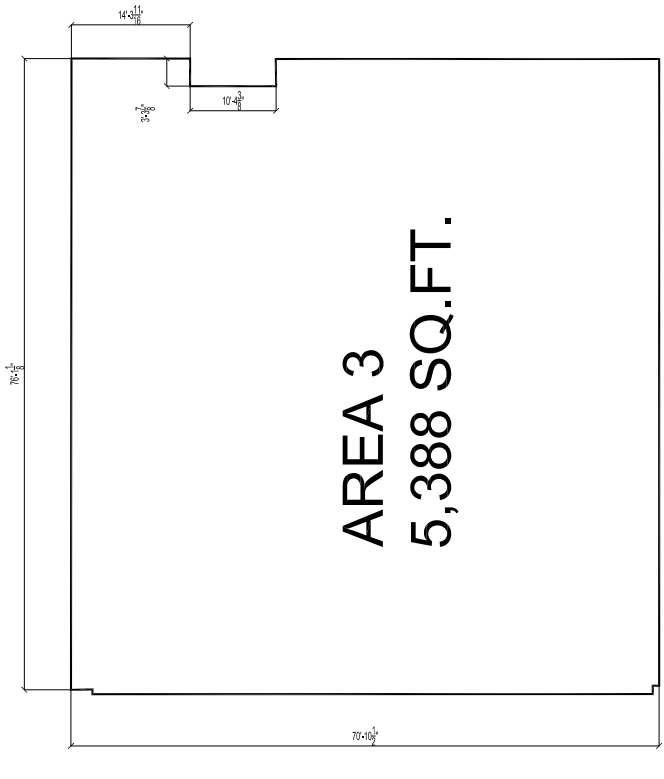

AREA 3
5,388 SQ.FT.

SCOPE OF WORK:
HATCHED AREAS ON PLAN INDICATE SCOPE OF WORK FOR FLOORING REMOVAL AND NEW FLOORING INSTALLATION.

- DEMOLITION NOTES:**
- REMOVE ALL EXISTING CARPET IN PROJECT ZONES, CLEAN AND MAKE EXISTING FLOOR TO RECEIVE NEW CARPET TILE
 - REMOVE EXISTING CARPET BASE AND SUPPLY AND INSTALL NEW 4\"/>

- GENERAL NOTES:**
- CONSTRUCTION WORK TO BE COMPLETED AFTER REGULAR BUSINESS HOURS. WORKING HOURS TO BE DETERMINED BY CLIENT FOR PHASING SCHEDULE OF WORK.
 - CONTRACTOR TO SITE CONFIRM ALL DIMENSIONS.
 - WORKSTATIONS TO REMAIN AND BE OPERATIONAL DURING CARPET TILE INSTALLATION. CONTRACTOR TO BE RESPONSIBLE FOR LIFTING WORKSTATION IN PLACE FOR CARPET DEMOLITION AND INSTALLATION DURING CONSTRUCTION. INSTALLERS TO VERIFY DURING SITE REVIEW EXTENT OF WORKSTATIONS. ALL AREAS ARE OCCUPIED WITH WORKSTATIONS EXCEPT FOR CORRIDORS.
 - ALL TRANSITION STEPS, FLOOR REDUCERS TO BE REPLACED ARE TO MATCH TO EXISTING MATERIAL AND COLOUR.
 - ENSURE AFTER CARPET INSTALLATION HAS BEEN COMPLETED THAT 10% CARPET HAS BEEN LEFT FOR MAINTENANCE.
 - FLOORING INSTALLERS TO MEASURE DURING SITE VISIT TO ENSURE CORRECT QUANTITY OF CARPET TILES ORDERED.

- MATERIALS FINISH LEGEND**
- OPT-1: MICHAUX GROUP GRAYS FIRST ONE UP II
 - PRB: IMPERANCE CARPET TILE 24\"/>
- INSTALLATION: TUN
- FULL SPREAD ADHESIVE INSTALLATION IN ALL OFFICE AREAS AS SUB-FLOOR IS CONCRETE
- REMOVE EXISTING RUBBER BASE TO BE REMOVED AND REPLACED WITH NEW RUBBER BASE TO MATCH EXISTING. REMOVE EXISTING JOINTS AND COLOURS TO MATCH EXISTING JOINTS.

NOTES:
THESE DIMENSIONS SHALL BE SCALED CORRECTLY PER COMPANY STANDARD PRACTICE. ALL DIMENSIONS SHALL BE TO FACE UNLESS OTHERWISE NOTED. DIMENSIONS SHALL BE TO FACE UNLESS OTHERWISE NOTED. DIMENSIONS SHALL BE TO FACE UNLESS OTHERWISE NOTED.

THE CONTRACTOR SHALL BE RESPONSIBLE FOR OBTAINING ALL NECESSARY PERMITS AND APPROVALS FROM THE CITY OF WINNIPEG AND THE WINNIPEG POLICE SERVICE. THE CONTRACTOR SHALL BE RESPONSIBLE FOR OBTAINING ALL NECESSARY PERMITS AND APPROVALS FROM THE CITY OF WINNIPEG AND THE WINNIPEG POLICE SERVICE. THE CONTRACTOR SHALL BE RESPONSIBLE FOR OBTAINING ALL NECESSARY PERMITS AND APPROVALS FROM THE CITY OF WINNIPEG AND THE WINNIPEG POLICE SERVICE.

GENERAL DEMOLITION NOTES:

- FIRE WATCH REQUIRED DURING ANY DEMOLITION OF CONCRETE BLOCK OR STONE. SECURED WORKING TO BE SUPPLIED AS NEEDED TO PREVENT DUST CONTAMINATING FLOORING AND PROTECTING WORKERS.

ISSUED FOR TENDER

No.	REVISION / DESCRIPTION	BY	DATE

CONFIDENTIAL
TO BE USED BY PERSONNEL WITH WINNIPEG POLICE SERVICE SECURITY CLEARANCE LEVEL 4

DATE	BY	STATUS
2022.12.06		ISSUED
		REVISION
		APPROVAL

THE CITY OF WINNIPEG
DEPARTMENT OF PLANNING AND DEVELOPMENT
MUNICIPAL ACCOMMODATIONS DIVISION
3-85 GARRY STREET, R3C 4K4

PROJECT
WINNIPEG POLICE SERVICE HEADQUARTERS
REPLACEMENT OF CARPET TILE

286 GRAHAM AVENUE
SHEET TITLE
CARPET REPLACEMENT PLAN