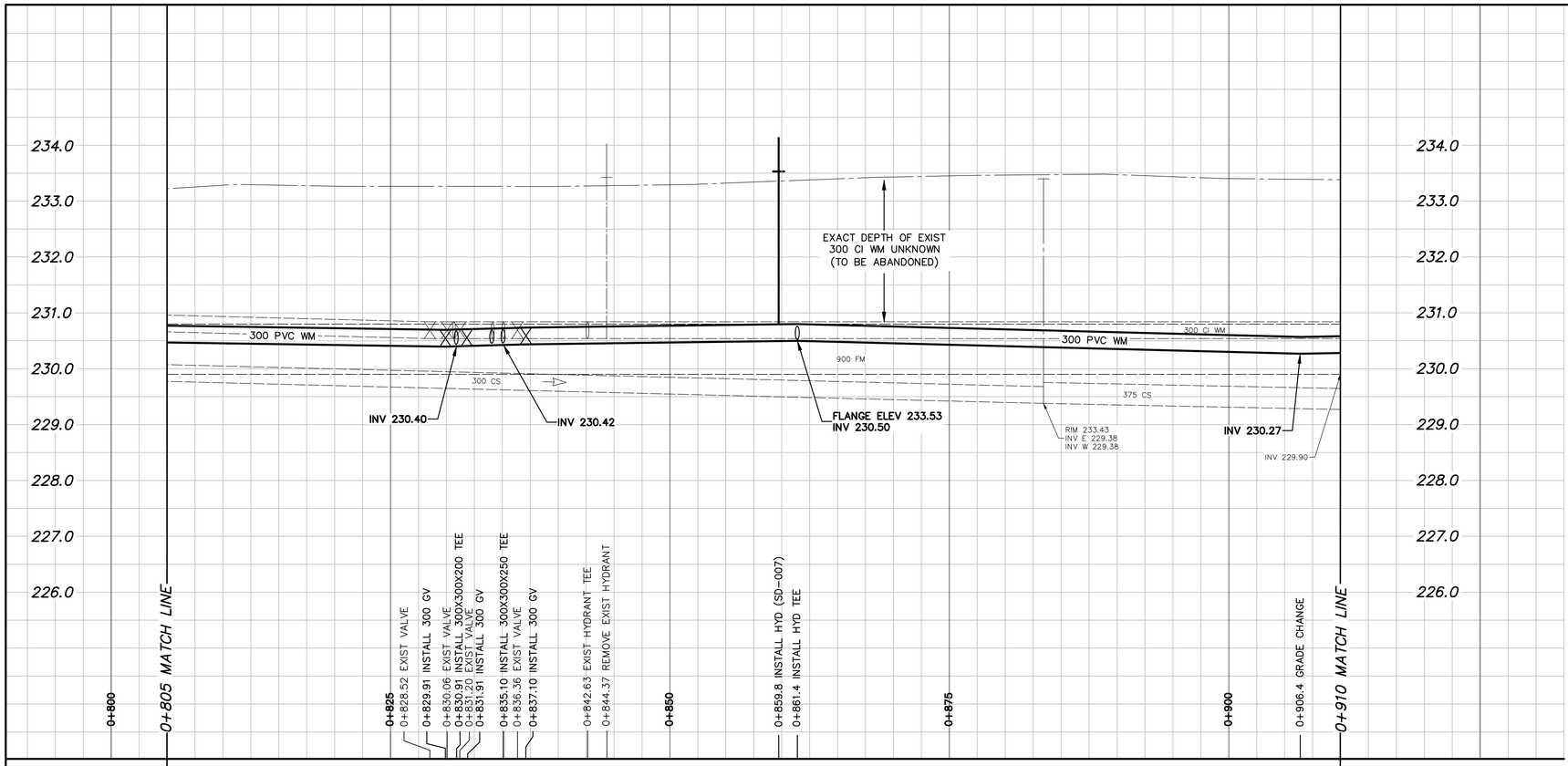

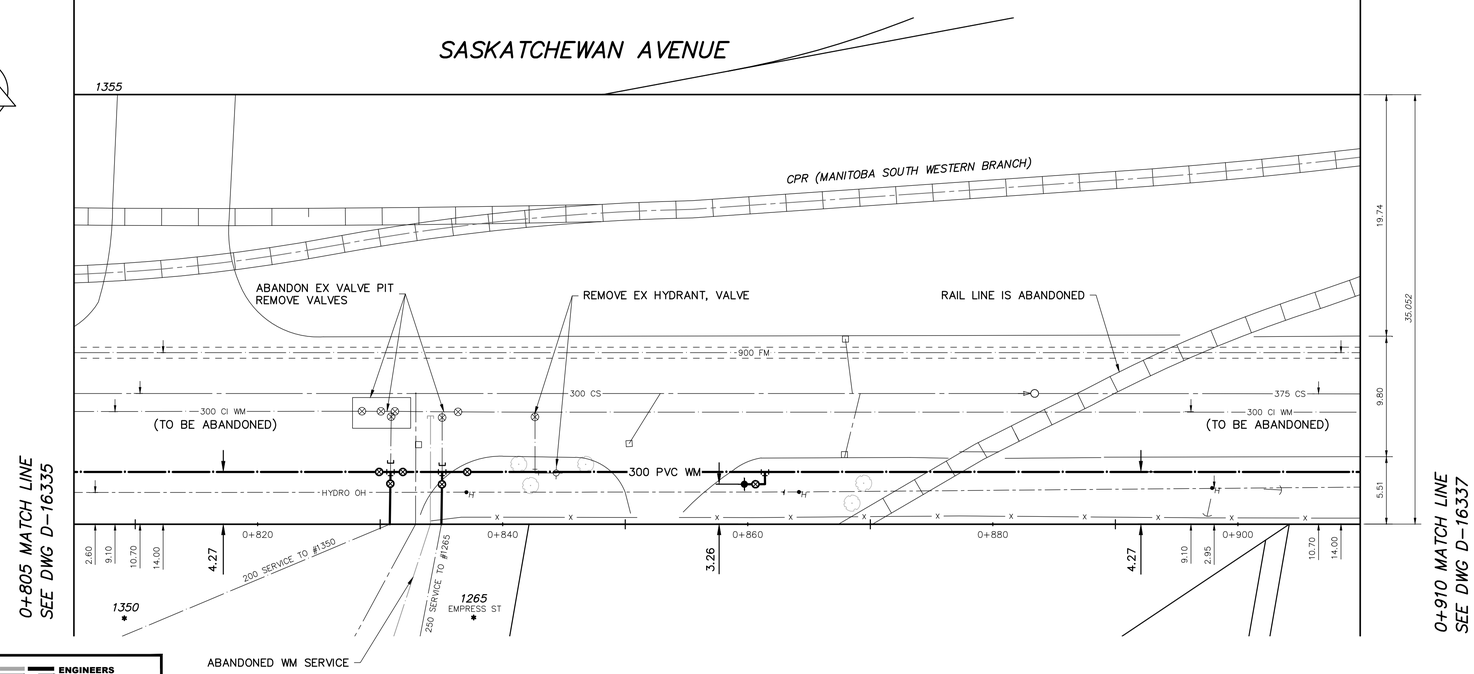

REFER TO D-16334 FOR CONSTRUCTION NOTES

NOTE: CHAINAGES SHOWN ARE ALONG S. ℄ OF SASKATCHEWAN AVENUE

FOR INDEX SEE D-16334

WATER SERVICE INFORMATION

ADDRESS	SIZE (mm) MATERIAL (STREET)	SIZE (mm) MATERIAL (PROP.)	SHORT & LONG MEASUREMENT	CORP. LOCATION	REMARKS
* 1350 SASKATCHEWAN AVE INDUSTRIAL	200 AC	200 AC	155.5 E/EL EMPRESS ST	N/A	1350 SASKATCHEWAN AVE – SPRINKLER – DEC 20 90 NELSON RIVER REPLACED VLV IN PIT EAST SERVICE ALSO SEE 1360 SASKATCHEWAN A.K.A. 1350
* 1265 EMPRESS ST COMMERCIAL	250 AC	250 AC	159.8 E/EL EMPRESS ST	N/A	SHARED FIRE AND DOMESTIC SERVICE INSTALLED AUG 1973

* SERVICES TO BE RENEWED TO ℄. ALL OTHERS TO BE RECONNECTED

NOTE: ALL VALVES TO BE INSTALLED COUNTERCLOCKWISE TO CLOSE (RED OPERATING NUT)

ENGINEERS GEOSCIENTISTS MANITOBA
Certificate of Authorization
Tetra Tech Canada Inc.
No. 6499

METRIC
WHOLE NUMBERS INDICATE MILLIMETRES
DECIMALIZED NUMBERS INDICATE METRES

0.0 5.0 10.0 15.0 20.0 25.0

WARNING

IF POWER EQUIPMENT OR EXPLOSIVES ARE TO BE USED FOR EXCAVATION ON THIS PROJECT THE CONTRACTOR MUST:

1) NOTIFY THE GAS COMPANY OF THE PROPOSED LOCATION OF EXCAVATION.

2) TAKE PRECAUTION TO AVOID DAMAGE TO GAS COMPANY INSTALLATIONS.

SEE PROVINCIAL REGULATION 210/72 FOR DETAILS

LOCATION APPROVED
UNDERGROUND STRUCTURES

SUPV. U/G STRUCTURES COMMITTEE — DATE

NOTE:

LOCATION OF UNDERGROUND STRUCTURES AS SHOWN ARE BASED ON THE BEST INFORMATION AVAILABLE BUT NO GUARANTEE IS GIVEN THAT ALL EXISTING UTILITIES ARE SHOWN OR THAT THE GIVEN LOCATIONS ARE EXACT. CONFIRMATION OF EXISTENCE AND EXACT LOCATION OF ALL SERVICES MUST BE OBTAINED FROM THE INDIVIDUAL UTILITIES BEFORE PROCEEDING WITH CONSTRUCTION.

B.M.
ELEV.

CONSTRUCTION COMPLETION DATE:

NO.	REVISIONS	DATE	BY
0	ISSUED FOR TENDER	22/05/25	IJM

TETRA TECH

DESIGNED BY	SR	CHECKED BY	IJM
DRAWN BY	NL	APPROVED BY	IJM
SCALE: HORIZONTAL	1:250	RELEASED FOR CONSTRUCTION	
VERTICAL	1:50		
DATE	2022 05 25	DATE	

ENGINEER'S SEAL
PROVINCE OF MANITOBA
2022-05-25
I. J. MAHARAJ
Member
26797
REGISTERED PROFESSIONAL ENGINEER

CONSULTANT DRAWING NUMBER
2200120200-DWG-C0004

Winnipeg
THE CITY OF WINNIPEG
WATER AND WASTE DEPARTMENT
ENGINEERING DIVISION

2022 WATERMAIN RENEWALS
CONTRACT 10
SASKATCHEWAN AVENUE
105m EAST OF EMPRESS STREET
TO 210m EAST

SHEET 4 OF 12
CITY DRAWING NUMBER
D-16336

TENDER: 362-2022
CONTRACT NUMBER: 10

FILE PATH: \\TT5293FS2.TT.LOCAL\Projects\A-C\City of Winnipeg-Water&Waste Department-0012\734-20001204.00-2020 Water Main Renewals - C3\CAD\Civil\Production Drawings\
FILE NAME: C1003-C1007 2200120200-DWG-C0003-7 Saskatchewan_Midland.dwg