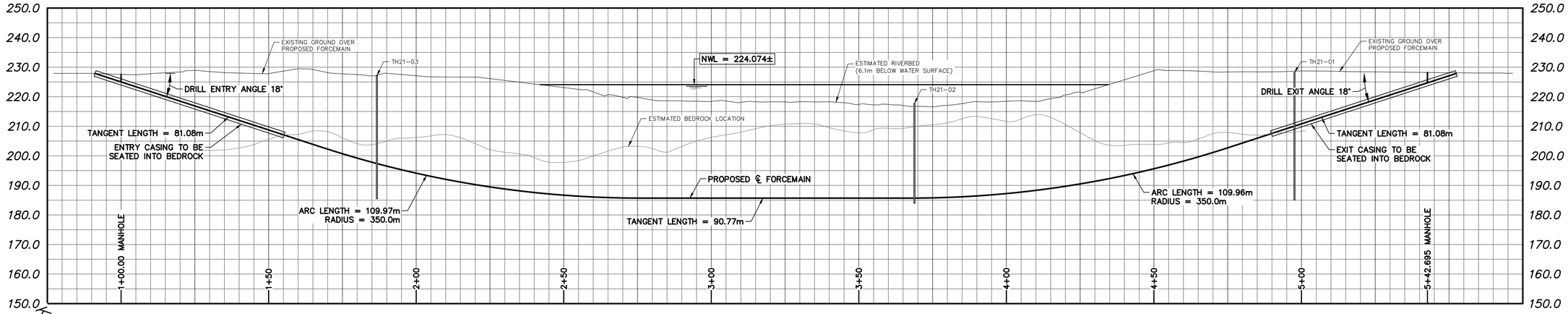

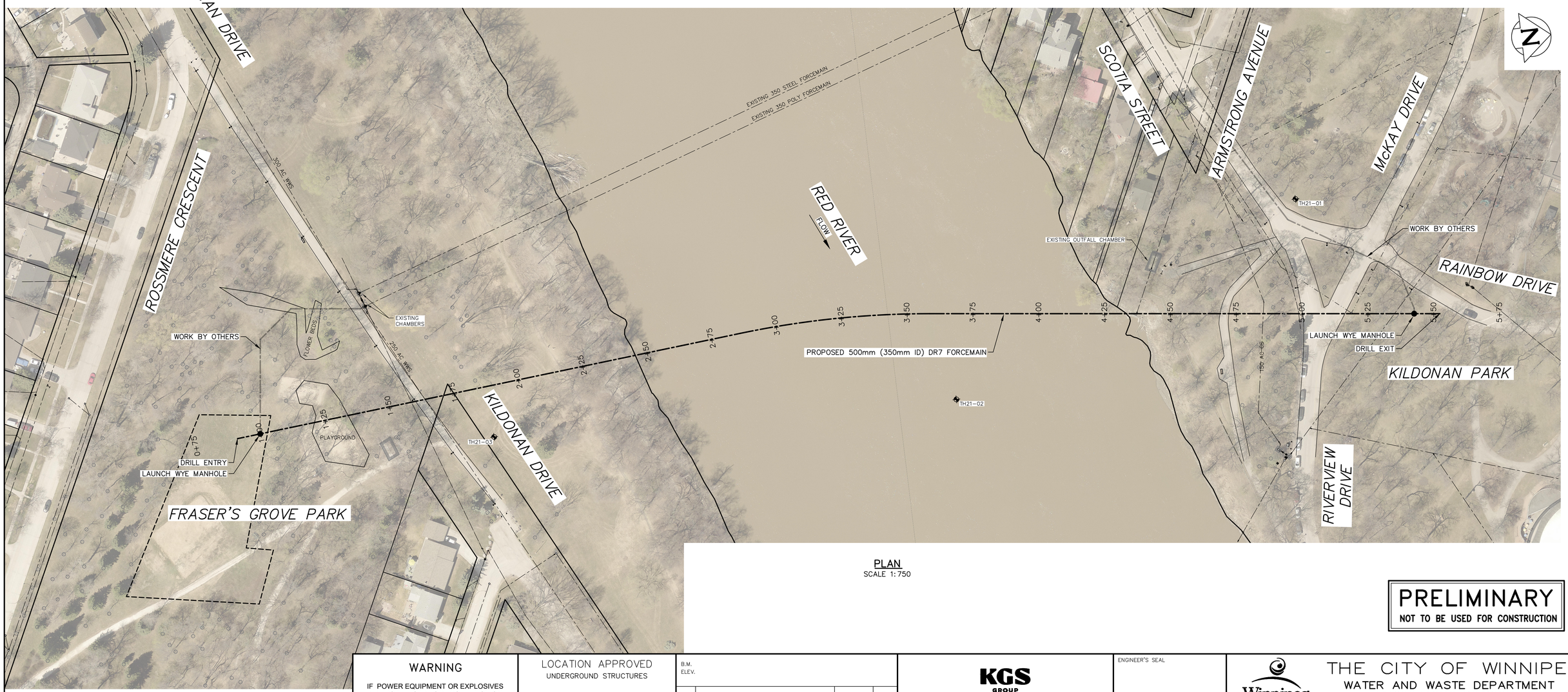

PLAN
SCALE 1:750

PRELIMINARY
NOT TO BE USED FOR CONSTRUCTION

METRIC
WHOLE NUMBERS INDICATE MILLIMETRES
DECIMALIZED NUMBERS INDICATE METRES

0.0 5.0 10.0 15.0 20.0 25.0

FOR INDEX PAGE SEE DWG ____

WARNING

IF POWER EQUIPMENT OR EXPLOSIVES ARE TO BE USED FOR EXCAVATION ON THIS PROJECT THE CONTRACTOR MUST:

1) NOTIFY THE GAS COMPANY OF THE PROPOSED LOCATION OF EXCAVATION.

2) TAKE PRECAUTION TO AVOID DAMAGE TO GAS COMPANY INSTALLATIONS.

SEE PROVINCIAL REGULATION 210/72 FOR DETAILS

LOCATION APPROVED
UNDERGROUND STRUCTURES

SUPV. U/G STRUCTURES COMMITTEE — DATE

NOTE:

LOCATION OF UNDERGROUND STRUCTURES AS SHOWN ARE BASED ON THE BEST INFORMATION AVAILABLE BUT NO GUARANTEE IS GIVEN THAT ALL EXISTING UTILITIES ARE SHOWN OR THAT THE GIVEN LOCATIONS ARE EXACT. CONFIRMATION OF EXISTENCE AND EXACT LOCATION OF ALL SERVICES MUST BE OBTAINED FROM THE INDIVIDUAL UTILITIES BEFORE PROCEEDING WITH CONSTRUCTION.

B.M.
ELEV.

NO.	REVISIONS	DATE	BY
A	ISSUED FOR PRE-TENDER	2022 08 10	RBO

KGS GROUP

DESIGNED BY	TLE	CHECKED BY	
DRAWN BY	GEL	APPROVED BY	
SCALE: HORIZONTAL	1:750	RELEASED FOR CONSTRUCTION	
VERTICAL	–		
DATE	2022 08 10	DATE	

PLOT DATE: 2022 08 10

ENGINEER'S SEAL

CONSULTANT DRAWING NUMBER
22-0107-21_C02

BID OPPORTUNITY: 327-2022B
CONTRACT NUMBER:

Winnipeg

THE CITY OF WINNIPEG
WATER AND WASTE DEPARTMENT
ENGINEERING DIVISION

NEWTON FORCE MAIN
RIVER CROSSING REPLACEMENT
RIVER CROSSING PLAN PROFILE
–
–

SHEET X OF X
CITY DRAWING NUMBER
–

FILE PATH: P:\Projects\2022\22-0107-021\Dwg\Mun\
FILE NAME: 22-0107-021_CALL.dwg