

SEWER JUNCTION INFORMATION FROM SEWER VIDEO INSPECTION		
SEWER ID S-MA50007514		
DISTANCE FROM MH50006432		
DISTANCE	DIAMETER	CLOCK
11.1	150	11:00
18.0	150	11:00
20.0	150	2:00
22.1	150	12:00
35.7	150	2:00
39.0	150	11:00
42.1	150	11:00
50.4	150	1:00
62.0	150	11:00
66.6	150	12:00
67.5	150	12:00
68.4	150	1:00
73.1	150	11:00
76.6	150	2:00
78.4	150	11:00
86.6	150	1:00
89.9	150	10:00

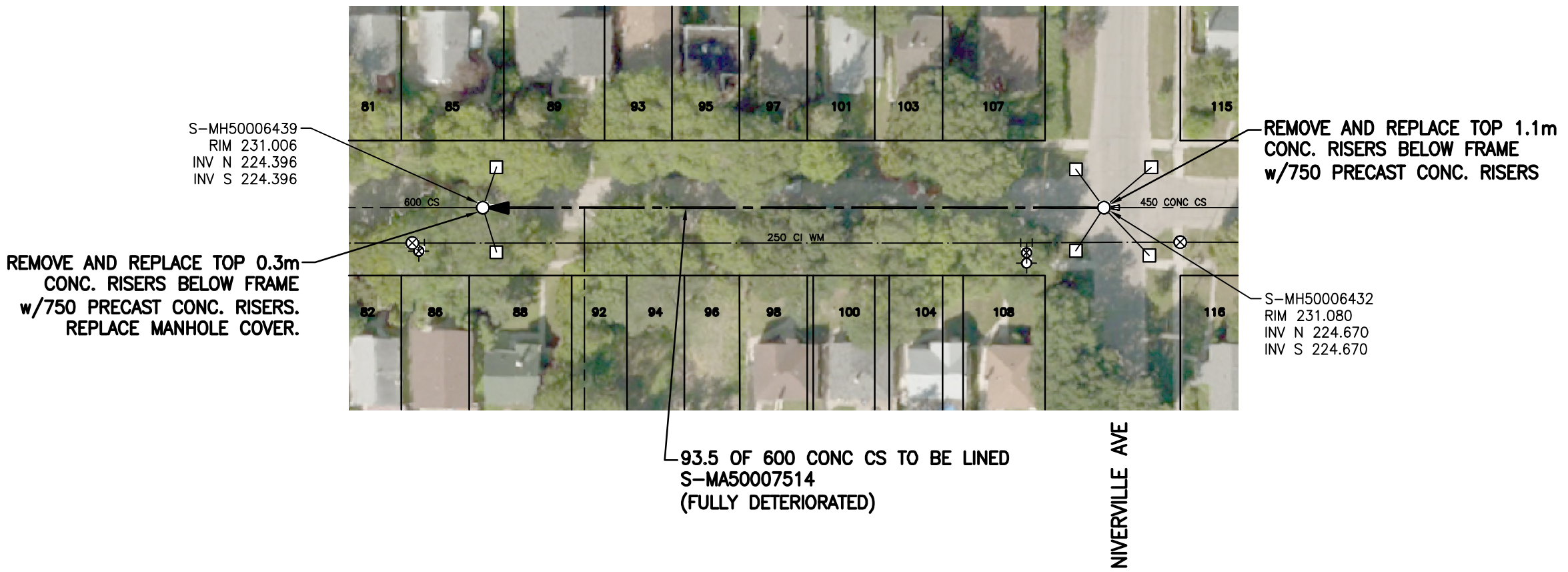

WARNING

IF POWER EQUIPMENT OR EXPLOSIVES ARE TO BE USED FOR EXCAVATION ON THIS PROJECT THE CONTRACTOR MUST:

- 1) NOTIFY THE GAS COMPANY OF THE PROPOSED LOCATION OF EXCAVATION.
- 2) TAKE PRECAUTION TO AVOID DAMAGE TO GAS COMPANY INSTALLATIONS.

SEE PROVINCIAL REGULATION 140/92 FOR DETAILS

**ENGINEERS
GEOSCIENTISTS
MANITOBA**

Certificate of Authorization
Stantec Consulting Ltd.
No. 1301

METRIC

WHOLE NUMBERS INDICATE MILLIMETRES
DECIMALIZED NUMBERS INDICATE METRES

1:750

TENDER NO. 213-2022

FOR INDEX SEE
13054

LOCATION APPROVED UNDERGROUND STRUCTURES SUPV. U/G STRUCTURES COMMITTEE _____ DATE _____ NOTE: LOCATION OF UNDERGROUND STRUCTURES AS SHOWN ARE BASED ON THE BEST INFORMATION AVAILABLE BUT NO GUARANTEE IS GIVEN THAT ALL EXISTING UTILITIES ARE SHOWN OR THAT THE GIVEN LOCATIONS ARE EXACT. CONFIRMATION OF EXISTENCE AND EXACT LOCATION OF ALL SERVICES MUST BE OBTAINED FROM THE INDIVIDUAL UTILITIES BEFORE PROCEEDING WITH CONSTRUCTION.	B.M. ELEV.	<p>Stantec 311 Portage Avenue, Winnipeg, Manitoba Tel 204-489-5900 Fax 204-453-9012</p>	ENGINEER'S SEAL	<p>THE CITY OF WINNIPEG WATER AND WASTE DEPARTMENT</p>																	
			<table border="1"> <tr> <td>DESIGNED BY</td> <td>RS</td> <td>CHECKED BY</td> <td>RS</td> </tr> <tr> <td>DRAWN BY</td> <td>OS</td> <td>APPROVED BY</td> <td>RS</td> </tr> <tr> <td>HOR. SCALE:</td> <td>1:750</td> <td>RELEASED FOR CONSTRUCTION:</td> <td>SC</td> </tr> <tr> <td>VERTICAL:</td> <td></td> <td>DATE</td> <td>22.05.04</td> </tr> </table>		DESIGNED BY	RS	CHECKED BY	RS	DRAWN BY	OS	APPROVED BY	RS	HOR. SCALE:	1:750	RELEASED FOR CONSTRUCTION:	SC	VERTICAL:		DATE	22.05.04	CONSULTANT DRAWING NO. C-107
	DESIGNED BY		RS		CHECKED BY	RS															
	DRAWN BY		OS		APPROVED BY	RS															
HOR. SCALE:	1:750	RELEASED FOR CONSTRUCTION:	SC																		
VERTICAL:		DATE	22.05.04																		
2	ISSUED FOR TENDER	22.05.06	RS	2022 SEWER RENEWALS BY CIPP LINING (LARGE DIAMETER) CONTRACT 4 HILL STREET MH AT NIVERVILLE AVE TO 1st MH S OF NIVERVILLE AVE																	
1	ISSUED FOR REVIEW	22.04.29	RS																		
NO.	REVISIONS	DATE	BY	SHEET 08 OF 10 CAD FILE DRAWING NUMBER 20593c-101.dwg CITY DRAWING NUMBER 13060																	

V:\112\active\11220593\0300_drawing\0302_sheet_files\02_civil\20593c-101.dwg