

STAGE 1 - TACHE AVENUE TO RUE ST. JOSEPH

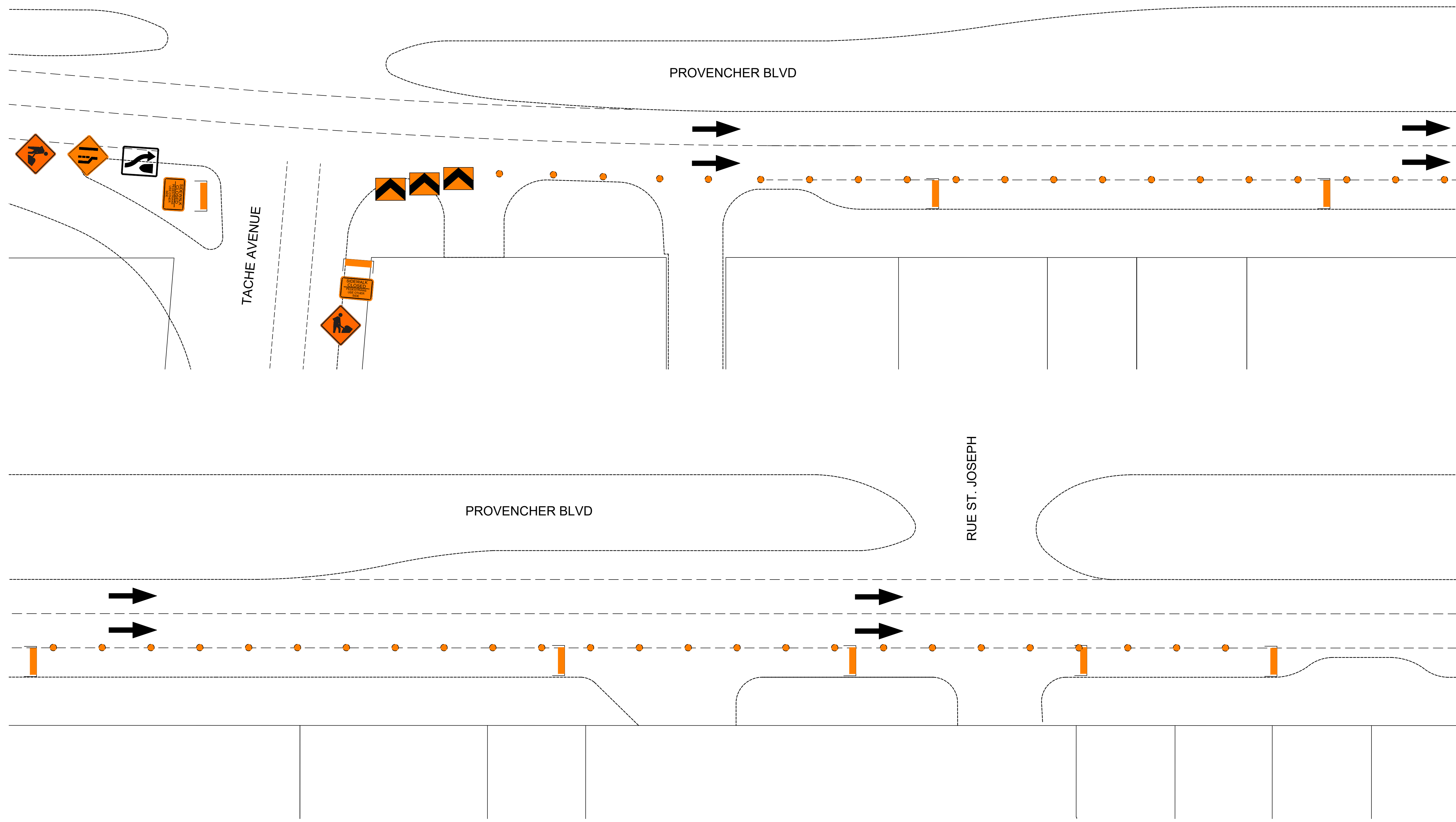

TRAFFIC SIGNAGE & STAGING

- TC-2 ROADWORK
- CHEVRON LEFT/RIGHT
- RB 11 (L/R) TURN PROHIBITED
- RB 25(L) KEEP LEFT/RIGHT
- BARRICADE
- CHANNELIZATION BARREL

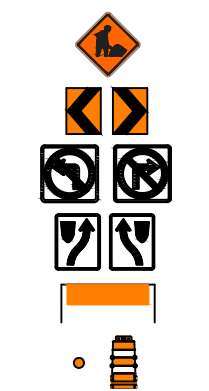

- TRAFFIC LANE DIRECTION
- POLY POST
- YIELD TO ONCOMING TRAFFIC
- C-46 SIDEWALK CLOSED
- FLAGMAN
- TC-5R RIGHT LANE ENDS



NOTES:

1. ALL TRAFFIC SIGNAGE AND TEMPORARY TRAFFIC CONTROL TO CONFORM WITH THE LATEST REVISION OF THE CITY OF WINNIPEG MANUAL OF TEMPORARY TRAFFIC CONTROL ON CITY STREETS
2. CONSTRUCTION ON PROVENCHER BOULEVARD TO BE COMPLETED ONE STAGE AT A TIME. TWO (2) LANES FOR TRAFFIC TO BE MAINTAINED DURING PEAK HOURS.
3. CONSTRUCTION ON NOTRE DAME AVENUE MUST MAINTAIN TWO (2) LANES FOR TRAFFIC DURING PEAK HOURS.
4. CONTRACTOR SHALL MAINTAIN SAFE PEDESTRIAN ACCESS AND CROSSINGS. WHERE SIDEWALKS ARE LOCATED ON BOTH SIDES OF THE STREET, CONTRACTOR MUST MAINTAIN PEDESTRIAN ACCESS ON ONE SIDE AT ALL TIMES.
5. PEDESTRIAN CORRIDOR MUST BE MAINTAINED IN THE CURB LANES DURING CONSTRUCTION IF THE SIDEWALK HAS BEEN REMOVED, AND THERE MUST BE ACCESS PROVIDED TO ALL BUSINESSES
6. PARKING TO BE REMOVED AT TIME OF CONSTRUCTION.
7. TC-2 ROADWORK SIGNAGE TO BE PLACED 50.0m IN ADVANCE OF CONSTRUCTION.

METRIC
WHOLE NUMBERS INDICATE MILLIMETERS
DECIMALIZED NUMBERS INDICATE METERS

PRELIMINARY
NOT TO BE USED FOR CONSTRUCTION

TENDER NO. 205-2022

<p>THE CITY OF WINNIPEG PUBLIC WORKS DEPARTMENT</p>	<p>PROVENCHER BOULEVARD STAGE 1 - TACHE AVENUE TO RUE ST. JOSEPH</p> <p>REGIONAL SIDEWALK RENEWAL TEMPORARY TRAFFIC SIGNAGE</p>	<p>CITY DRAWING NUMBER SE-22-114</p> <p>SHEET 1 OF 6</p>
	<p>1</p>	

STAGE 2 - RUE ST. JOSEPH TO RUE AULNEAU

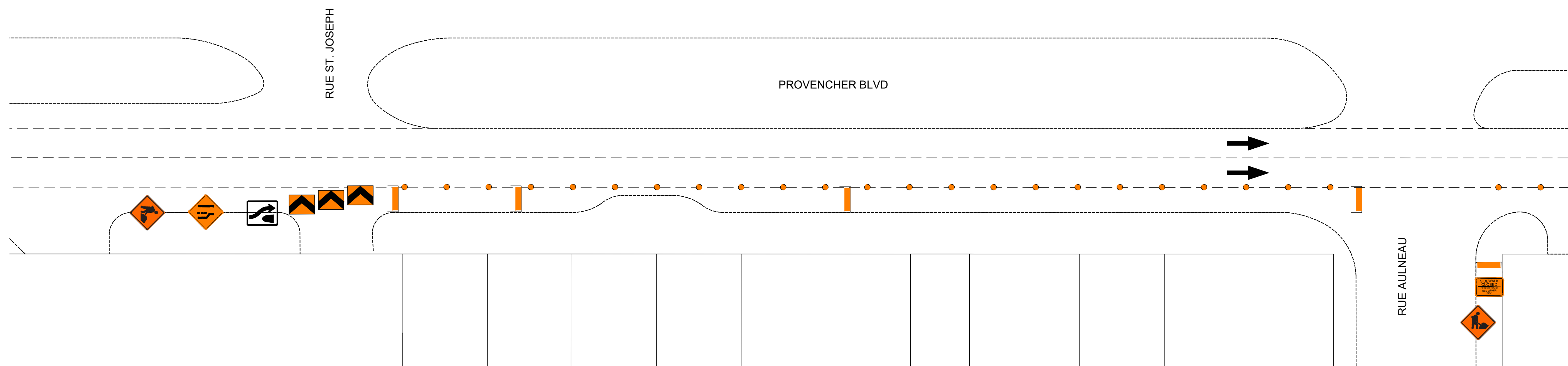

STAGE 3 - RUE AULNEAU TO RUE LANGEVIN

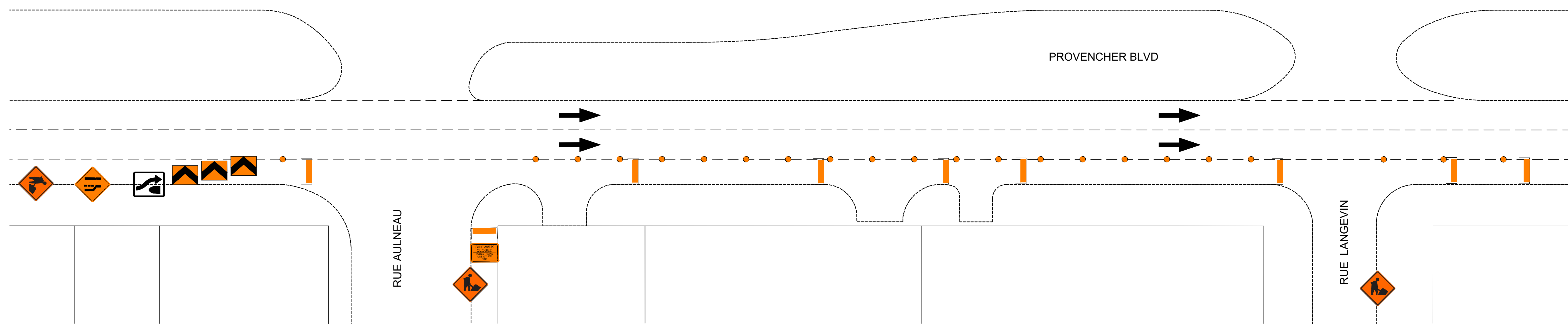

TRAFFIC SIGNAGE & STAGING

- | | | | |
|-----------------------------|--|---------------------------|--|
| TC-2 ROADWORK | | TRAFFIC LANE DIRECTION | |
| CHEVRON LEFT/RIGHT | | POLY POST | |
| RB 11 (L/R) TURN PROHIBITED | | YIELD TO ONCOMING TRAFFIC | |
| RB 25(L) KEEP LEFT/RIGHT | | C-46 SIDEWALK CLOSED | |
| BARRICADE | | FLAGMAN | |
| CHANNELIZATION BARREL | | TC-5R RIGHT LANE ENDS | |

- NOTES:**
1. ALL TRAFFIC SIGNAGE AND TEMPORARY TRAFFIC CONTROL TO CONFORM WITH THE LATEST REVISION OF THE CITY OF WINNIPEG MANUAL OF TEMPORARY TRAFFIC CONTROL ON CITY STREETS
 2. CONSTRUCTION ON PROVENCHER BOULEVARD TO BE COMPLETED ONE STAGE AT A TIME. TWO (2) LANES FOR TRAFFIC TO BE MAINTAINED DURING PEAK HOURS.
 3. CONSTRUCTION ON NOTRE DAME AVENUE MUST MAINTAIN TWO (2) LANES FOR TRAFFIC DURING PEAK HOURS.
 4. CONTRACTOR SHALL MAINTAIN SAFE PEDESTRIAN ACCESS AND CROSSINGS. WHERE SIDEWALKS ARE LOCATED ON BOTH SIDES OF THE STREET, CONTRACTOR MUST MAINTAIN PEDESTRIAN ACCESS ON ONE SIDE AT ALL TIMES.
 5. PEDESTRIAN CORRIDOR MUST BE MAINTAINED IN THE CURB LANES DURING CONSTRUCTION IF THE SIDEWALK HAS BEEN REMOVED, AND THERE MUST BE ACCESS PROVIDED TO ALL BUSINESSES
 6. PARKING TO BE REMOVED AT TIME OF CONSTRUCTION.
 7. TC-2 ROADWORK SIGNAGE TO BE PLACED 50.0m IN ADVANCE OF CONSTRUCTION.

METRIC
WHOLE NUMBERS INDICATE MILLIMETERS
DECIMALIZED NUMBERS INDICATE METERS

PRELIMINARY
NOT TO BE USED FOR CONSTRUCTION

TENDER NO. 205-2022

<p>THE CITY OF WINNIPEG PUBLIC WORKS DEPARTMENT</p>	<p>PROVENCHER BOULEVARD STAGE 1 - RUE ST. JOSEPH TO RUE AULNEAU STAGE 2 - RUE AULNEAU TO RUE LANGEVIN REGIONAL SIDEWALK RENEWAL TEMPORARY TRAFFIC SIGNAGE</p>	<p>CITY DRAWING NUMBER SE-22-115</p>
	<p>SHEET 2 OF 6</p>	<p>2</p>

NOTRE DAME FROM ARLINGTON STREET TO MCPHILLIPS STREET

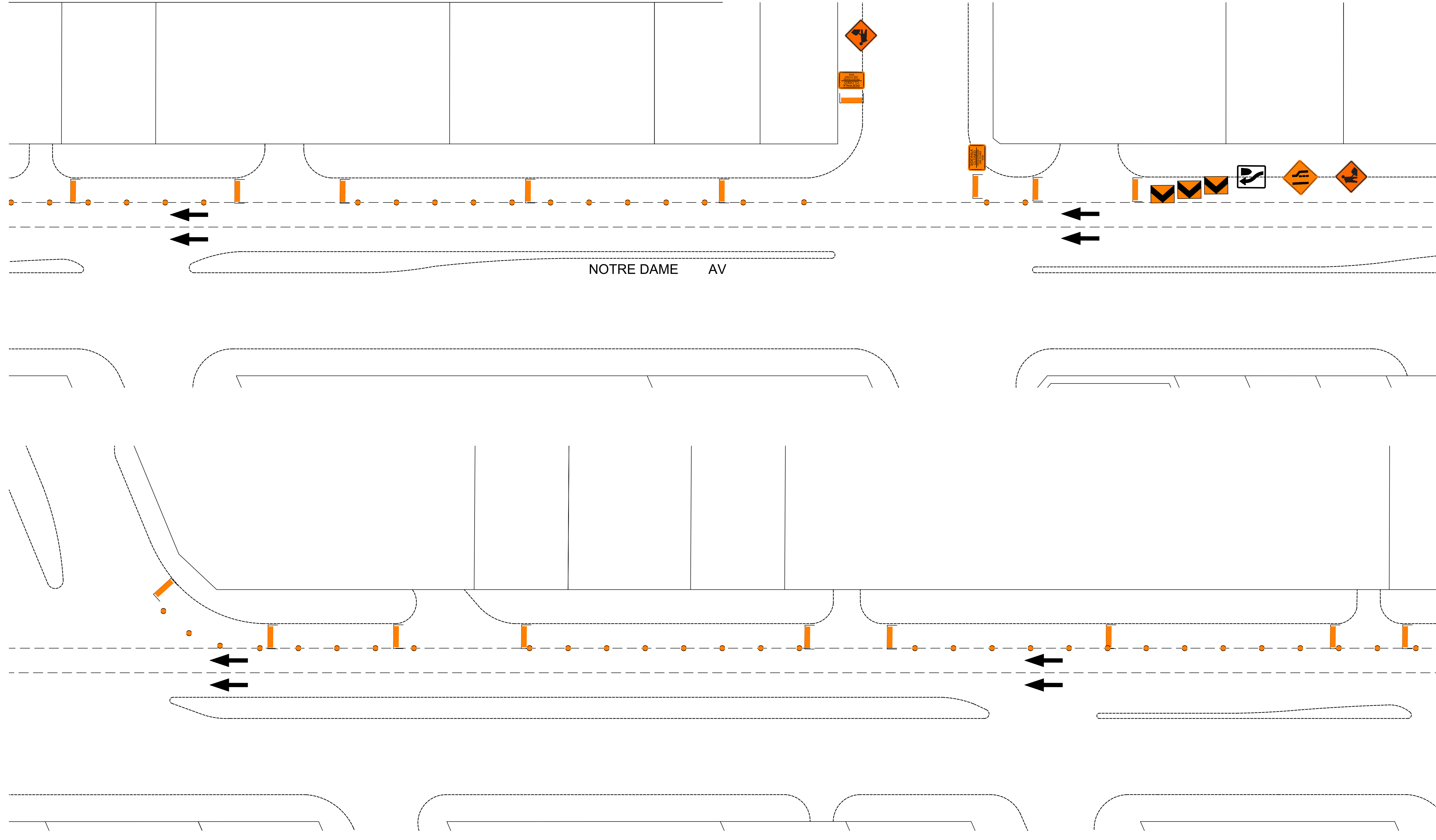

TRAFFIC SIGNAGE & STAGING

- TC-2 ROADWORK
- CHEVRON LEFT/RIGHT
- RB 11 (L/R) TURN PROHIBITED
- RB 25(L) KEEP LEFT/RIGHT
- BARRICADE
- CHANNELIZATION BARREL

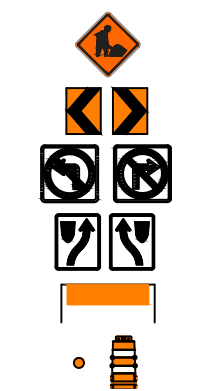

- TRAFFIC LANE DIRECTION
- POLY POST
- YIELD TO ONCOMING TRAFFIC
- C-46 SIDEWALK CLOSED
- FLAGMAN
- TC-5R RIGHT LANE ENDS



NOTES:

1. ALL TRAFFIC SIGNAGE AND TEMPORARY TRAFFIC CONTROL TO CONFORM WITH THE LATEST REVISION OF THE CITY OF WINNIPEG MANUAL OF TEMPORARY TRAFFIC CONTROL ON CITY STREETS
2. CONSTRUCTION ON PROVENCHER BOULEVARD TO BE COMPLETED ONE STAGE AT A TIME. TWO (2) LANES FOR TRAFFIC TO BE MAINTAINED DURING PEAK HOURS.
3. CONSTRUCTION ON NOTRE DAME AVENUE MUST MAINTAIN TWO (2) LANES FOR TRAFFIC DURING PEAK HOURS.
4. CONTRACTOR SHALL MAINTAIN SAFE PEDESTRIAN ACCESS AND CROSSINGS. WHERE SIDEWALKS ARE LOCATED ON BOTH SIDES OF THE STREET, CONTRACTOR MUST MAINTAIN PEDESTRIAN ACCESS ON ONE SIDE AT ALL TIMES.
5. PEDESTRIAN CORRIDOR MUST BE MAINTAINED IN THE CURB LANES DURING CONSTRUCTION IF THE SIDEWALK HAS BEEN REMOVED, AND THERE MUST BE ACCESS PROVIDED TO ALL BUSINESSES
6. PARKING TO BE REMOVED AT TIME OF CONSTRUCTION.
7. TC-2 ROADWORK SIGNAGE TO BE PLACED 50.0m IN ADVANCE OF CONSTRUCTION.

METRIC
WHOLE NUMBERS INDICATE MILLIMETERS
DECIMALIZED NUMBERS INDICATE METERS

PRELIMINARY
NOT TO BE USED FOR CONSTRUCTION

TENDER NO. 205-2022

<p>THE CITY OF WINNIPEG PUBLIC WORKS DEPARTMENT</p>	<p>NOTRE DAME AVENUE NOTRE DAME FROM MCPHILLIPS TO ARLINGTON</p> <p>REGIONAL SIDEWALK RENEWAL TEMPORARY TRAFFIC SIGNAGE</p>	<p>CITY DRAWING NUMBER SE-22-116</p> <p>SHEET 3 OF 6</p>
	<p>3</p>	

MINNETONKA STREET - NORTHBOUND CLOSURE (MIRROR FOR SOUTHBOUND CLOSURE)

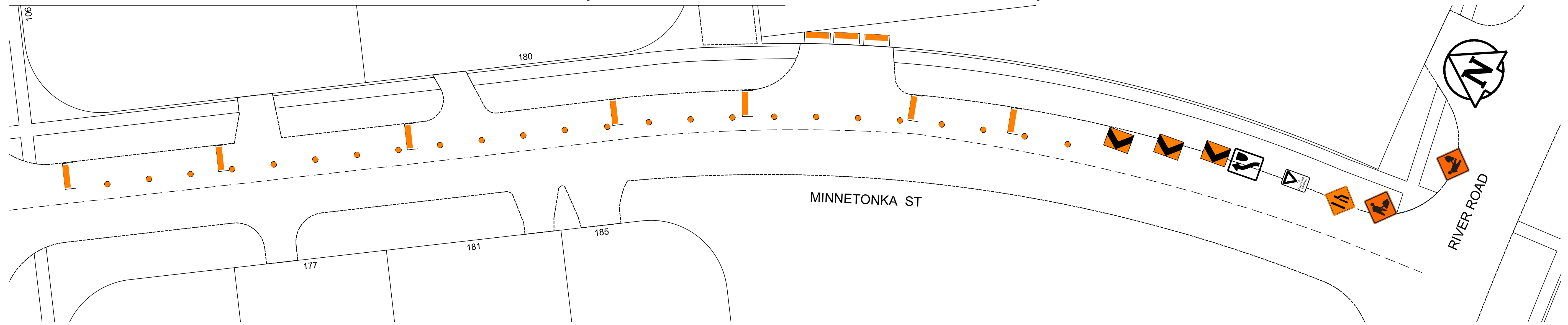

MINNETONKA STREET - NORTHBOUND CLOSURE (MIRROR FOR SOUTHBOUND CLOSURE)

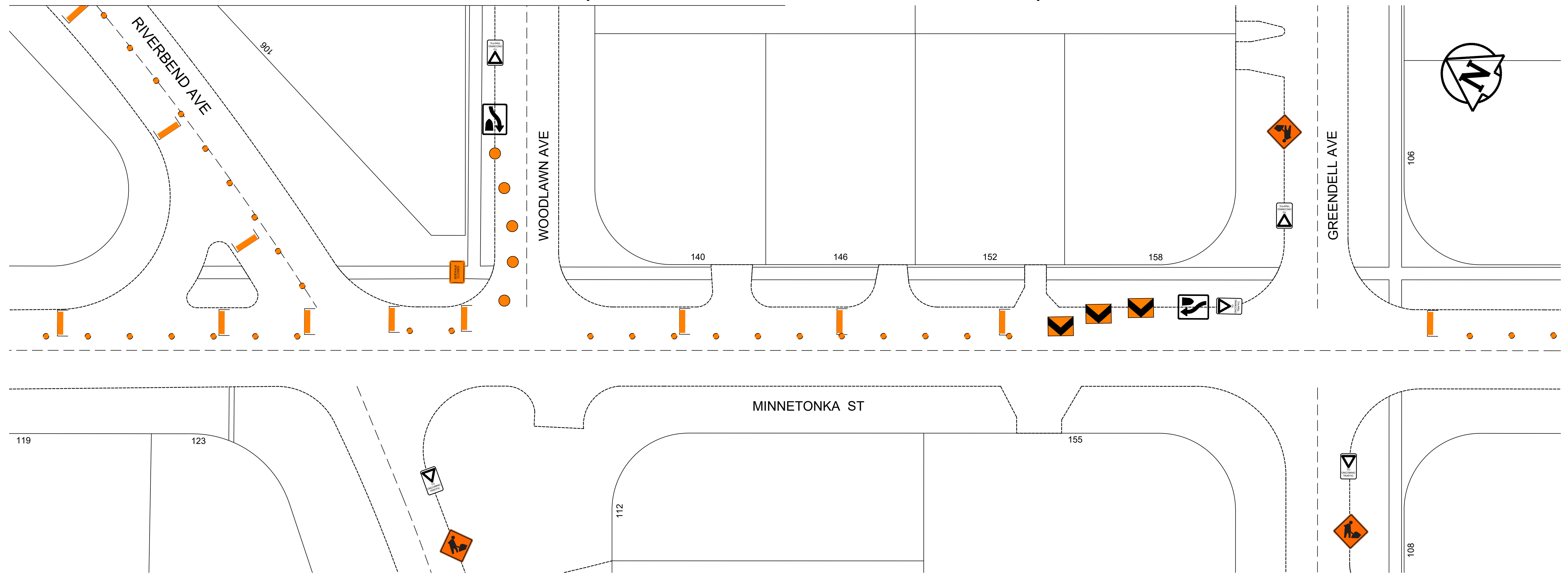

TRAFFIC SIGNAGE & STAGING

- TC-2 ROADWORK
- CHEVRON LEFT/RIGHT
- RB 11 (L/R) TURN PROHIBITED
- RB 25(L) KEEP LEFT/RIGHT
- BARRICADE
- CHANNELIZATION BARREL



- TRAFFIC LANE DIRECTION
- POLY POST
- YIELD TO ONCOMING TRAFFIC
- C-46 SIDEWALK CLOSED
- FLAGMAN
- TC-SR RIGHT LANE ENDS

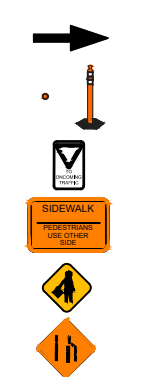

NOTES:

1. ALL TRAFFIC SIGNAGE AND TEMPORARY TRAFFIC CONTROL TO CONFORM WITH THE LATEST REVISION OF THE CITY OF WINNIPEG MANUAL OF TEMPORARY TRAFFIC CONTROL ON CITY STREETS
2. ONE LANE MUST REMAIN OPEN DURING CONSTRUCTION
3. PEDESTRIAN CORRIDOR MUST BE MAINTAINED IN THE CURB LANES DURING CONSTRUCTION IF THE SIDEWALK HAS BEEN REMOVED, AND THERE MUST BE ACCESS PROVIDED TO ALL RESIDENCES
4. PARKING TO BE REMOVED AT TIME OF CONSTRUCTION.
5. CONTRACTOR SHALL MAINTAIN SAFE PEDESTRIAN ACCESS AND CROSSINGS. WHERE SIDEWALKS ARE LOCATED ON BOTH SIDES OF THE STREET, CONTRACTOR MUST MAINTAIN PEDESTRIAN ACCESS ON ONE SIDE AT ALL TIMES.
6. TC-2 ROADWORK SIGNAGE TO BE PLACED 50.0m IN ADVANCE OF CONSTRUCTION.

METRIC
WHOLE NUMBERS INDICATE MILLIMETERS
DECIMALIZED NUMBERS INDICATE METERS

PRELIMINARY
NOT TO BE USED FOR
CONSTRUCTION

TENDER NO. 205-2022

<p>THE CITY OF WINNIPEG PUBLIC WORKS DEPARTMENT</p>	<p>MINNETONKA STREET NORTH BOUND FROM RIVER ROAD TO RIEL AVENUE</p>	<p>CITY DRAWING NUMBER SE-22-117</p>
	<p>TRAFFIC ENGINEERING IMPROVEMENT PROGRAM TEMPORARY TRAFFIC SIGNAGE</p>	<p>SHEET 4 OF 6</p>

MINNETONKA STREET - NORTHBOUND CLOSURE (MIRROR FOR SOUTHBOUND CLOSURE)

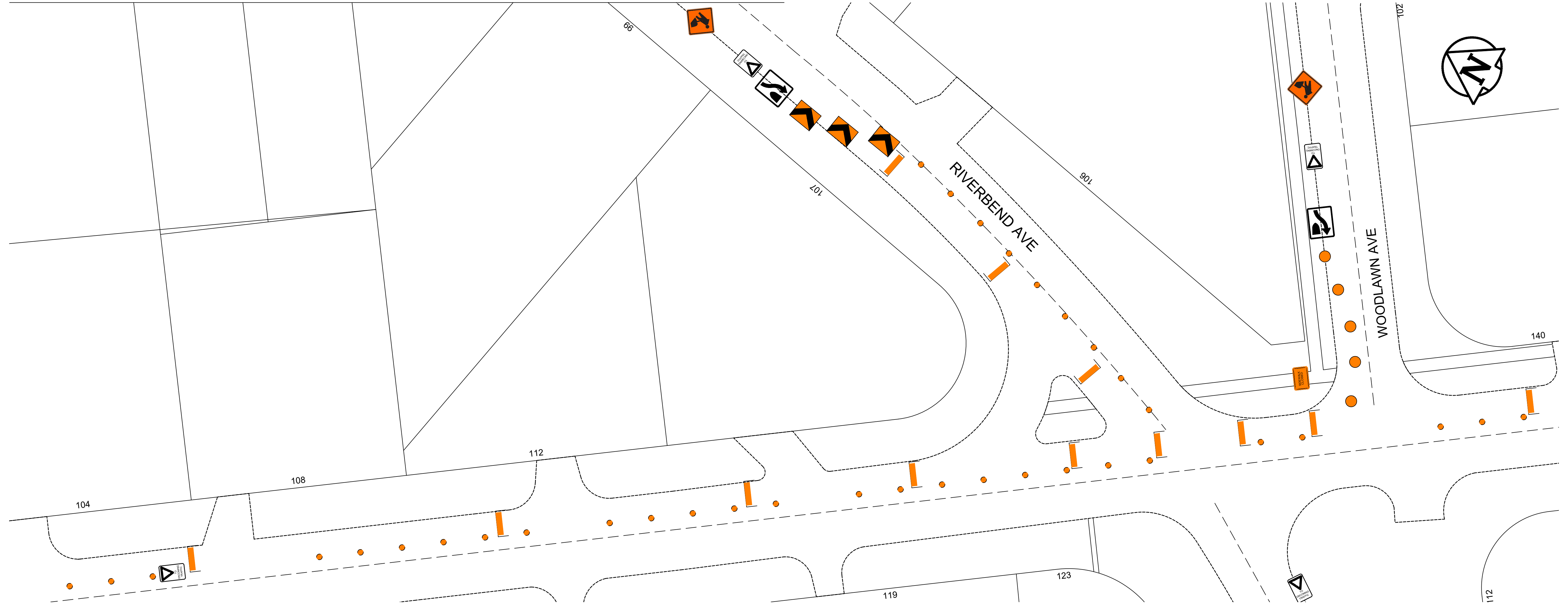

MINNETONKA STREET - NORTHBOUND CLOSURE (MIRROR FOR SOUTHBOUND CLOSURE)

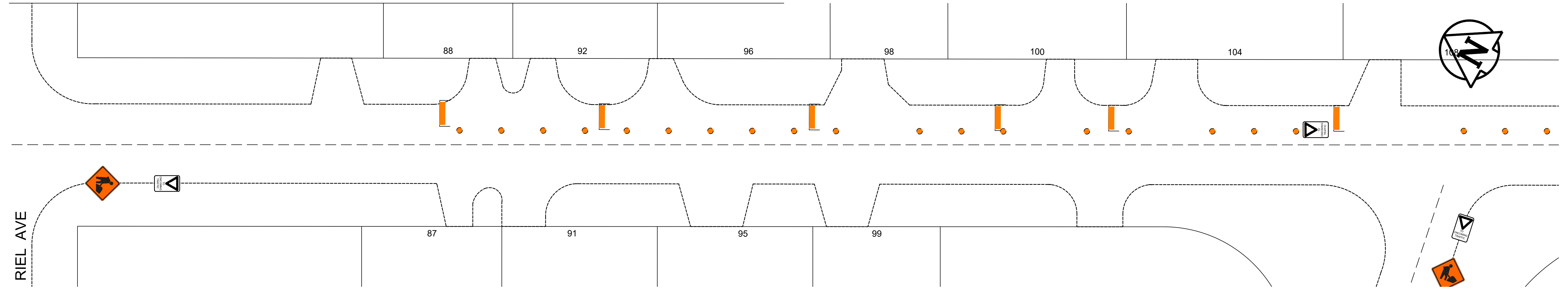

TRAFFIC SIGNAGE & STAGING

- | | | | |
|-----------------------------|--|---------------------------|--|
| TC-2 ROADWORK | | TRAFFIC LANE DIRECTION | |
| CHEVRON LEFT/RIGHT | | POLY POST | |
| RB 11 (L/R) TURN PROHIBITED | | YIELD TO ONCOMING TRAFFIC | |
| RB 25(L) KEEP LEFT/RIGHT | | C-46 SIDEWALK CLOSED | |
| BARRICADE | | FLAGMAN | |
| CHANNELIZATION BARREL | | TC-SR RIGHT LANE ENDS | |

NOTES:

1. ALL TRAFFIC SIGNAGE AND TEMPORARY TRAFFIC CONTROL TO CONFORM WITH THE LATEST REVISION OF THE CITY OF WINNIPEG MANUAL OF TEMPORARY TRAFFIC CONTROL ON CITY STREETS
2. ONE LANE MUST REMAIN OPEN DURING CONSTRUCTION
3. PEDESTRIAN CORRIDOR MUST BE MAINTAINED IN THE CURB LANES DURING CONSTRUCTION IF THE SIDEWALK HAS BEEN REMOVED, AND THERE MUST BE ACCESS PROVIDED TO ALL RESIDENCES
4. PARKING TO BE REMOVED AT TIME OF CONSTRUCTION.
5. CONTRACTOR SHALL MAINTAIN SAFE PEDESTRIAN ACCESS AND CROSSINGS. WHERE SIDEWALKS ARE LOCATED ON BOTH SIDES OF THE STREET, CONTRACTOR MUST MAINTAIN PEDESTRIAN ACCESS ON ONE SIDE AT ALL TIMES.
6. TC-2 ROADWORK SIGNAGE TO BE PLACED 50.0m IN ADVANCE OF CONSTRUCTION.

METRIC
WHOLE NUMBERS INDICATE MILLIMETERS
DECIMALIZED NUMBERS INDICATE METERS

PRELIMINARY
NOT TO BE USED FOR CONSTRUCTION

TENDER NO. 205-2022

THE CITY OF WINNIPEG PUBLIC WORKS DEPARTMENT	CITY DRAWING NUMBER SE-22-118
	SHEET 5 OF 6
MINNETONKA STREET NORTH BOUND FROM RIVER ROAD TO RIEL AVENUE TRAFFIC ENGINEERING IMPROVEMENT PROGRAM TEMPORARY TRAFFIC SIGNAGE	
5	

GERTRUDE AVENUE - EASTBOUND CLOSURE



GERTRUDE AVENUE - WESTBOUND CLOSURE

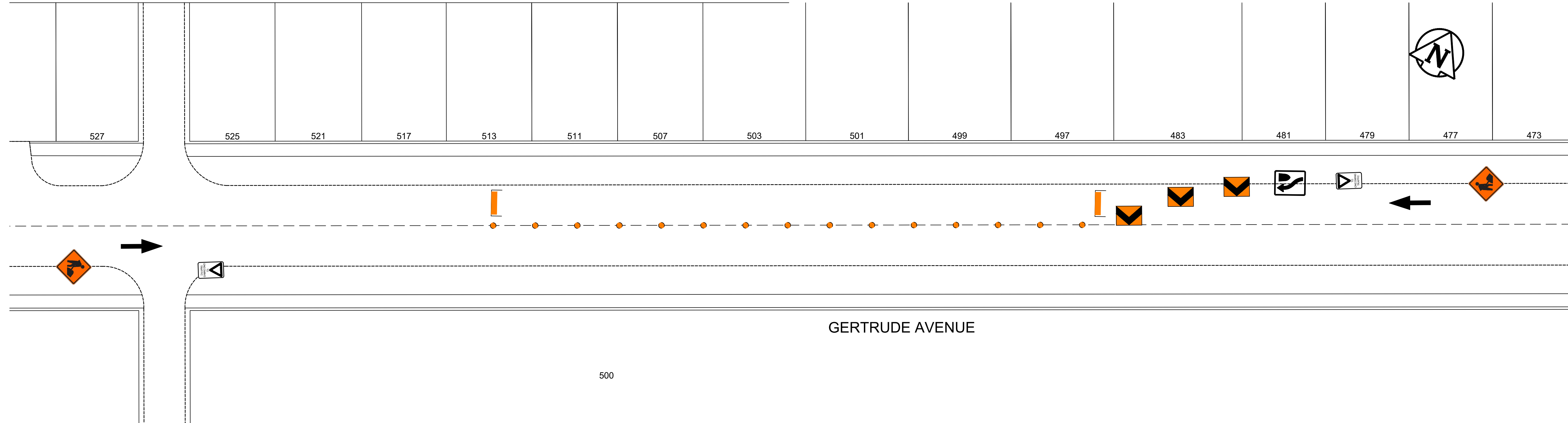

TRAFFIC SIGNAGE & STAGING

- TC-2 ROADWORK
- CHEVRON LEFT/RIGHT
- RB 11 (L/R) TURN PROHIBITED
- RB 25(L) KEEP LEFT/RIGHT
- BARRICADE
- CHANNELIZATION BARREL



- TRAFFIC LANE DIRECTION
- POLY POST
- YIELD TO ONCOMING TRAFFIC
- C-46 SIDEWALK CLOSED
- FLAGMAN
- TC-SR RIGHT LANE ENDS



NOTES:

1. ALL TRAFFIC SIGNAGE AND TEMPORARY TRAFFIC CONTROL TO CONFORM WITH THE LATEST REVISION OF THE CITY OF WINNIPEG MANUAL OF TEMPORARY TRAFFIC CONTROL ON CITY STREETS
2. ONE LANE MUST REMAIN OPEN DURING CONSTRUCTION
3. PEDESTRIAN CORRIDOR MUST BE MAINTAINED IN THE CURB LANES DURING CONSTRUCTION IF THE SIDEWALK HAS BEEN REMOVED, AND THERE MUST BE ACCESS PROVIDED TO ALL RESIDENCES
4. PARKING TO BE REMOVED AT TIME OF CONSTRUCTION.
5. CONTRACTOR SHALL MAINTAIN SAFE PEDESTRIAN ACCESS AND CROSSINGS. WHERE SIDEWALKS ARE LOCATED ON BOTH SIDES OF THE STREET, CONTRACTOR MUST MAINTAIN PEDESTRIAN ACCESS ON ONE SIDE AT ALL TIMES.
6. TC-2 ROADWORK SIGNAGE TO BE PLACED 50.0m IN ADVANCE OF CONSTRUCTION.

METRIC
WHOLE NUMBERS INDICATE MILLIMETERS
DECIMALIZED NUMBERS INDICATE METERS

PRELIMINARY
NOT TO BE USED FOR
CONSTRUCTION

TENDER NO. 205-2022

<p>THE CITY OF WINNIPEG PUBLIC WORKS DEPARTMENT</p>	<p>CITY DRAWING NUMBER SE-22-119</p>
	<p>SHEET 6 OF 6</p>
<p>GERTRUDE AVENUE NASSAU STREET NORTH TO OSBORNE STREET</p>	
<p>TRAFFIC ENGINEERING IMPROVEMENT PROGRAM TEMPORARY TRAFFIC SIGNAGE</p>	
<p>6</p>	