

# Typical Parapet Construction

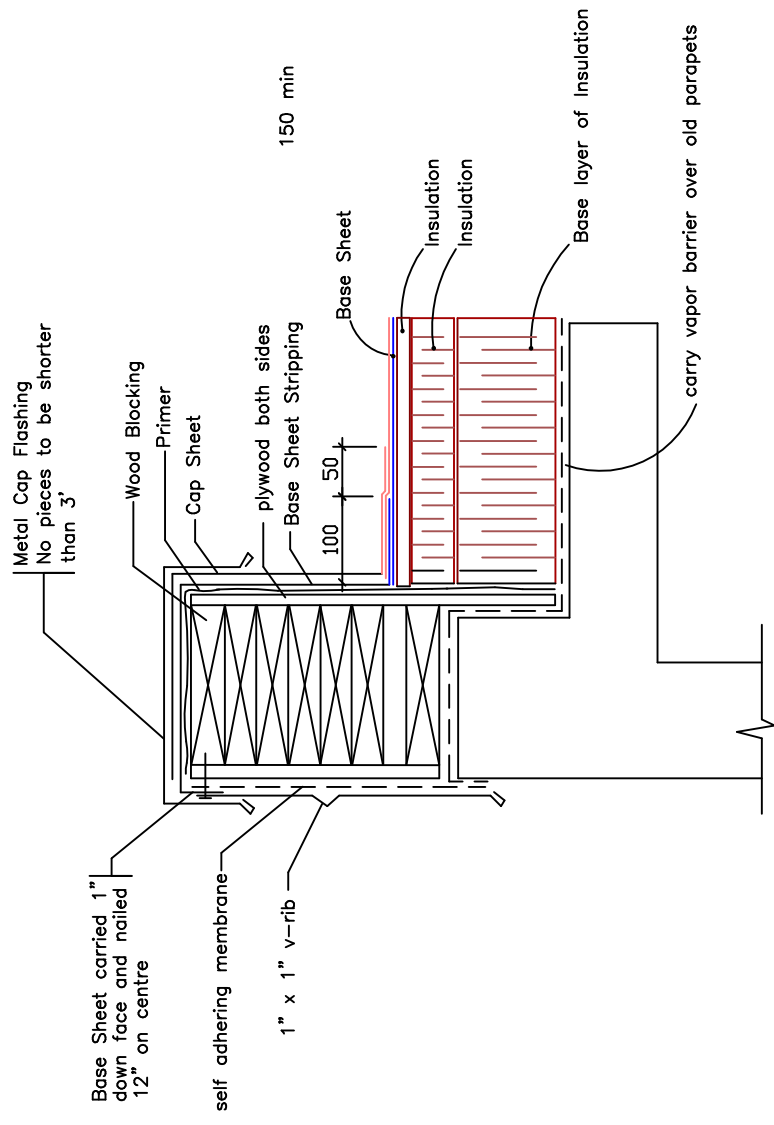

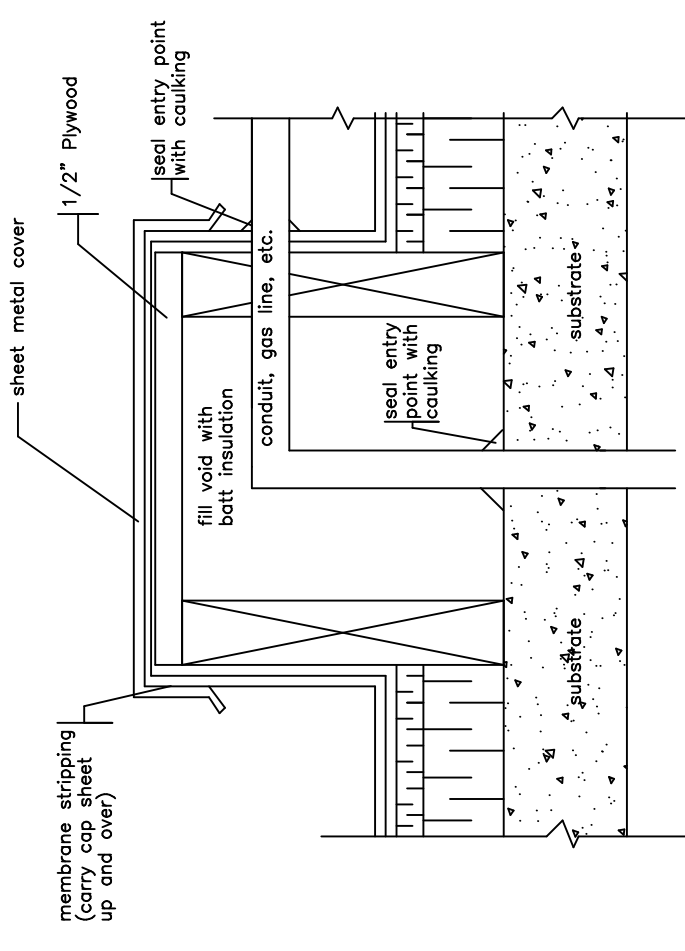

A continuous 18 gauge galvanized cleat is to be installed at the bottom of the fascia flashing to insure outside face of flashing is firmly attached to outside face whenever outside face of flashing exceeds 4".

# Typical Curb Style Pitch Box

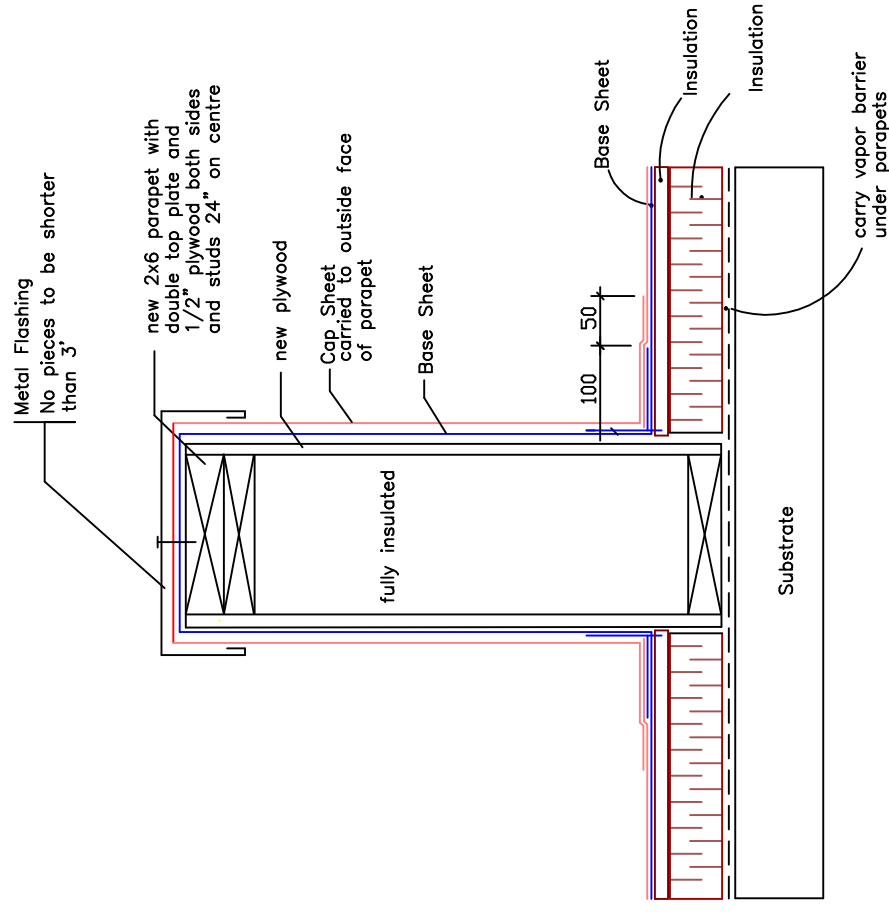

Note: vapour barrier is to be carried under curb  
curb height is to be minimum 12" above top of new roofing

# Typical Divider Construction

**Agassiz Consulting Group Ltd.**  
Box 41, Warren, Manitoba R0C 3E0  
Office Phone: (204) 383-5538

Project: **WRHA Clinic**  
**601 Aikins**  
**Winnipeg, MB**

Date: **June 1, 2020**

Drawing No. **D-1**

File no: **4301-20** Scale: **1:100**